2 CENTS PAY NO MORE!

Chicago Daily Tribune

THE WORLD'S GREATEST NEWSPAPER

FINAL

VOLUME XCV—NO. 209 C (REG. U. S. PAT. OFFICE. COPYRIGHT 1936 BY THE CHICAGO TRIBUNE.) MONDAY, AUGUST 31, 1936.—28 PAGES THIS PAPER CONSISTS OF TWO SECTIONS—SECTION ONE PRICE TWO CENTS IN CHICAGO AND SUBURBS ELSEWHERE THREE CENTS

BOMB U. S. WARSHIP FROM AIR

8,000,000 MEN READY FOR WAR, IL DUCE WARNS

Tells Italy 'Strength' Is Watchword.

[Copyright: 1936: By the Associated Press.]

AVELLINO, Italy, Aug. 30.—Italy's Benito Mussolini warned a rearming world tonight he could mobilize eight million soldiers "in the course of a few hours and after a simple order."

Speaking from this heart of mimic war to his fighting men and his people, the dictator "rejected" what he called "the absurdity of eternal peace," declared his army was sharpened by its African victory, and proclaimed:

"We must be strong! We must be always stronger! We must be so strong that we can face any eventualities and look directly in the eye whatever may befall!"

Predicts Arms Race.

Il Duce stressed that Italy desired to live in peace and pledged "our lasting, concrete contribution to the project of collaboration among peoples."

But he told the thousands who cheered him to the echo in Avellino's municipal square that the world is in the throes of an "irresistible" rearmament race.

He did not mention the six weeks' civil war in Spain between a Socialist government and a revolting Fascist army.

But he did, just after declaring Italy must reject the idea of "eternal" peace—"foreign to our creed and to our temperament"—speak of "certain political situations which now are in the course of uncertain developments."

"Strength" Is Watchword.

Consequently, he told the hushed throng, Italy's watchword must be "strength."

The armed forces of Italy [estimated by foreign experts recently at 1,250,000 men] are more efficient than ever "not despite the African war, but as a consequence of the African war," Il Duce declared.

Hence, he said, the 60,000 and more men who just had ended annual military maneuvers "of the first year of Fascist empire" made up but "a modest and almost insignificant" part of Italy's actual war strength.

In the maneuvers, the dictator said, the troops were supported by 200 tanks, "400 mighty cannon," 400 mortars, 3,000 machine guns, and 2,800 armored cars.

This equipment, too, he added, was but a small portion of that which Italy could command.

Hails Rebirth of Empire.

As for Italy's momentous past twelve months, embracing the conquest of Africa's last independent kingdom and the rebirth of Italian empire, Il Duce said:

"The conquest of empire was not obtained by compromises on the table of diplomacy.

"It was obtained by fine, glorious, and victorious battle, fought with the spirit which has bent enormous material difficulties and an almost universal coalition of nations.

"It is the spirit of the Black Shirt revolution, the spirit of this Italy, the spirit of this populous Italy, warlike and vigilant on sea, on land, and in the heavens.

"It is the spirit which I have seen shining in the eyes of the soldiers who have maneuvered in these past days, the spirit we shall see shine when king and country shall call them.

"Year Rich in Events."

"Since the maneuvers last year twelve months have passed; twelve months only—but how many events, how much history, has passed in these twelve months.

"They have been rich in events, the influence of which is felt today, but which will be felt still more in the course of time."

Ending his speech, Mussolini asked the throng:

"I ask you: were old accounts settled?"

"Si! Si!" the crowd roared back.

"Have we marched straight ahead up to now?"

"Si! Si!"

"I tell you, I promise you, we shall do likewise tomorrow and always!" Il Duce shouted.

Thousands were packed into the municipal square as Mussolini, in his usual uniform of a Fascist corporal, spoke from the city hall.

Near him stood his young son-in-law and foreign minister, Count Galeazzo Ciano, and Marshal Pietro Badoglio, conqueror of Addis Ababa.

AN EDITORIAL

ARE YOU PAYING LIFE INSURANCE PREMIUMS?

Probably more than 25 million Americans are. You expect the beneficiaries under your policies to be paid in dollars which will buy about as much as dollars do now. Will they? In the past this was a dependable expectation. Every dollar was exchangeable into a fixed quantity of gold, and gold is a stable commodity. But thanks to Mr. Roosevelt, dollars now are not exchangeable into gold or into anything else that is tangible.

Three years ago the government took over for its own purposes the gold which had been held to insure the constant value of American money. Now there isn't anything to insure the value of money beyond the government's own name. And a name, even a government's, isn't much good when the owner of it is a spendthrift.

Under Mr. Roosevelt the treasury has been managed with a recklessness equaled only in hyper-inflation in Germany, Russia, Austria, and France, where money became worthless or all but worthless.

Under Mr. Roosevelt the government is spending twice as much as it is taking in. By the end of his term next January Mr. Roosevelt will have spent 15 billion dollars more than he collected as revenue. The balance was borrowed, almost entirely from banks. This is how men can be paid generously to lean on shovels. This is how $20,000 per family could be given away to families in South Dakota; $10,000 per family to families in West Virginia; this is how a hundred million could be squandered here and 200 millions there.

Spending is so pleasant when the money is borrowed that Mr. Roosevelt last July asked people to send him ideas about spending money, as he and the brain trust couldn't think of enough ways themselves.

If the credit of the United States government can stand up under that kind of punishment life insurance policyholders have nothing to worry about the purchasing power their beneficiaries will receive. But it is common sense to believe that no nation's credit, and in particular this nation's, can stand such abuse without collapsing. And if this nation's credit goes the way of the German mark life insurance benefits will go to zero as German life insurance benefits did.

Mr. Roosevelt stands on his record. Mr. Landon stands for the reduction of government expenditures to make the credit and the money of the United States unquestioned. Life insurance policyholders are numerous enough to determine for themselves whether they want beneficiaries to receive undiminished by inflation the benefits for which they have been paying premiums through the years.

Brain Truster Bolsters Faith in His Truffles

Washington, D. C., Aug. 30.—(AP)—Reminding skeptics that Rome wasn't built in a day, agriculture department officials scoffed today at the thought that imported French truffles might be a lost cause.

"Truffle raising," said Dr. E. A. Lambert, "is a long range proposition—taking from five to eight years, perhaps. It's nothing to become alarmed about because some one hasn't found one after two years."

The apprehensive note came from Knoxville—scene of one of the department's truffle experiments—where plant pathologists reported that trees used in the project had died.

Trees, Yes; but Not Truffles.

"The trees were brought from France along with some earth," explained the capital expert, "because truffles generally flourish beneath a certain type of English oak growing in France. The trees may be dead, but that doesn't mean the truffles are."

It also was pointed out that the Knoxville authorities have not tried the only three proven truffle hunting methods:

1. By dogs.
2. By pigs.
3. By flies.

The French, who have raised truffles for generations, long ago gave up any other system of finding the potato shaped fungi which flourish from two to eight inches beneath the soil surface.

Bright Future for a Good One.

"Of course," said Dr. W. W. Diehl, of the bureau of plant industry, "there may be other ways to locate truffles. A man wrote in from California saying he could smell them out."

Dr. Diehl said that if the Californian could prove his talents to the satisfaction of the French, he could probably hire out at considerable profit.

"There may be people," he asserted, "who have this strong sense of smell, but let's come to them after we get the truffles up."

VANDALS SMASH 4 BIG WINDOWS IN ART INSTITUTE

Four large windows in the south wall of the Art Institute of Chicago, at Michigan avenue and Adams street, were smashed early today by vandals who used stones left in Grant park after completion of a paving project. Police blamed vagrants, angered because they have been driven from their usual haunts in the park.

Average net paid circulation
JULY, 1936
THE CHICAGO TRIBUNE
DAILY in excess of 800,000

NEWS SUMMARY

of The Tribune
[And Historical Scrap Book.]
Monday, August 31, 1936.

FOREIGN.

United States destroyer bombed by plane off Spanish coast; Washington protests to Madrid and rebels. Page 1.
Premier Mussolini warns rearming world he can mobilize 8,000,000 soldiers in few hours. Page 1.
Government troops suffered "important reverse" at Oropesa, Madrid admits; rebel forces advance to Talavera. Page 2.
Norwegian premier indicates he will oppose Russia's demand for Leon Trotzky's expulsion. Page 3.

LOCAL.

Boy, 15, confesses hammer slaying of woman, 65, for small loot. Page 1.
Four killed and six hurt in head-on collision of automobiles. Page 3.
Expert proposes tarif for all foreign agricultural products to relieve hard pressed U. S. farmers. Page 6.
Two fires in garage and rubber company cause $100,000 damage. Page 8.
Experimental farm diary. Page 12.
Death notices, obituaries. Page 12.
Radio programs. Page 12.
News of society. Page 13.
Motion picture review. Page 13.

DOMESTIC.

Roscoe Turner receives broken ribs in airplane crash. Page 1.
President accepts Ruth Bryan Owen's resignation as minister to Denmark. Page 1.
President Roosevelt views unveiling of Thomas Jefferson's face, carved on Mount Rushmore. Page 5.
Mob searches canyon for two prospectors in slaying of three. Page 9.

WASHINGTON.

Brain Trusters assure this nation may yet grow own truffles. Page 1.
New Deal industrial coördinator is charged with abuse of his mail franking privilege. Page 4.
President of International Typographical union urges referendum in A. F. of L. row. Page 11.

POLITICAL CAMPAIGN.

Roosevelt's reëlection assured, says Farley; claims forty-two states. Page 4.
Women leaders of THE VOLUNTEERS to spend busy week in recruiting members. Page 6.

SPORTS.

New York Giants take two games from Cubs, 6 to 1 and 8 to 6. Page 17.
White Sox lose two games to New York Yankees. Page 17.
Riley Smith elected captain of All-Star eleven. Page 17.
Ray Pixley killed in auto race at Roby. Page 17.
J. Dean wins twenty-second game as Cardinals beat Dodgers, 6-3. Page 19.

EDITORIALS.

Crop Insurance; Register Now, if Possible; The New Terror in Russia; An Echo from Abroad; Free the Railways from Red Tape. Page 10.

FINANCE, COMMERCE.

Workers are chief victims of U. S. policies, bank warns. Page 20.
Mortgage banker visions U. S. as landlord in many homes. Page 21.
Steel production rises to best level in six years. Page 21.
Wheat prices decline as foreign buyers delay purchasing. Page 21.
Want Ad index. Page 23.

BOY CONFESSES SLAYING WOMAN WITH A HAMMER

Killed to Get Cash to See Shows.

(Pictures on back page.)

Roland Munroe, 15 years old, confessed yesterday that he beat to death a woman of 65 who had befriended him. Then slept peacefully many hours in a detective bureau cell, apparently untroubled by conscience.

Munroe, a newspaper delivery boy, who says he sometimes sings in a church choir, and who is a first year student at Senn High school, lives at 4521 North Racine avenue. He admitted slaying Mrs. Agnes Roffeis, an invalid, in her home at 1265 Winona avenue, Saturday evening.

The youth, an avid reader of detective fiction, said he thought he had committed "the perfect crime" when he killed the woman by beating her with a hammer and with her own cane and then twisted a wire around her neck.

Murder—for "Show Money."

His motive was robbery. He took a few pieces of old jewelry that might have netted him $10 or $15 which, he said, he didn't need for anything except "shows and things."

Mrs. Roffeis had been a widow for two years. An injury to her hip made the use of a cane necessary and she was unable to leave her home. In her loneliness she liked to talk with tradesmen and others who called at her home on business. Young Munroe delivered an afternoon paper to her each weekday.

At about 5 p. m. Munroe called on Mrs. Roffeis to make his weekly collection. Because she didn't have any change she told him to come back again and he did so about 7 p. m. She invited the youth into her home and discussed with him the proposed sale of some jewelry—a watch, two rings, a pin and seven or eight Catholic medals.

Weapons Found Near Body.

The crime was discovered by Mrs. Anna Bailey, 75 years old, a roomer in Mrs. Roffeis' home, which is an old type two flat building of frame construction. Mrs. Bailey, who occupied one of the rooms on the lower floor, where Mrs. Roffeis also had her living quarters, had been out shopping Saturday evening.

On her return home she found the body on the floor. The hammer, with a broken handle, and the blood smeared cane were near by.

Mrs. Bailey told police that when she left home the Munroe boy was there talking with Mrs. Roffeis. A grocery delivery man, Charles Reifenburg, 3930 North Francisco avenue, told police the newsboy was there when he took groceries there about 7:30 p. m.

Two other young men soon came forward and police, after hearing their stories, realized that the two had witnessed the actual slaying. The men, Roy Hallihan, 5512 Glenwood avenue, and Carl James Rodi, 1144 Winona avenue, told of passing the Roffeis home shortly after 7:30 p. m.

Hear Victim's Screams.

Through one of the few windows not screened by trees, they saw a youth resembling Munroe, who appeared to be swinging a cane at something on the floor. They heard a woman scream.

Hallihan and Rodi explained to the police that they thought they were witnessing a family fight and therefore decided not to interfere or make any report of what they had seen. When news of the murder spread, however, they told their stories.

The descriptions they gave were so nearly like that of Munroe that Capt. Martin McCormick of the Summerdale station ordered a search for him at once. Munroe's address was traced during the early morning hours. He was awakened from an apparently sound slumber and taken to the police station.

Father's Doubts of Son.

The youth's father, Roland Munroe Sr., a dealer in old coins, described his son as "peculiar." His first wife, the mother of Roland, died insane the father stated. He has since remarried and the stepmother recently became suspicious of Ro-

[Continued on page 8, column 2.]

Only 65 days remain to save your country. What are you doing to save it?

FAIR EXCHANGE IS NO ROBBERY
—OR—
A TALE OF TODAY

CHAPTER II.

[Continued from last Monday.]

June Jellico, with half closed eyes, was regarding the nurse who leaned solicitously over the hospital bed. The Hon. Jason Jellico, the celebrated oratorical trumpet of the New Deal, the eloquent pleader for the division of property and for the leveling of all things that stood too high, now was become only the distracted father of a beautiful daughter whose life was in danger. He bent a worried and attentive ear.

"It is appendicitis," said the nurse, gravely.

"Yes, of course," said Jellico. He wrung his hands in a kind of desperation. "And, of course, that means an operation, doesn't it? Has anything been done about a surgeon? Who is the best surgeon in the city? I want that man, whoever he is."

Before the nurse could reply, Frank Furter, the learned youth who, second to his flair for intellectuality, was concerned for the lovely June, stirred from a geometrical abstraction in which he was engaged upon the back of an envelope. Indeed, Mr. Furter's odd moments were always likely to be occupied with some alluring excogitation. In his college days he had even speculated upon the possibility of reducing basketball games to absolute equality by sawing the legs off the tall players. He was tireless and profound in his pursuit of equality.

"I don't understand what is meant by the *best* surgeon," he interposed, with a smile at June. "If we are to have equal opportunities in life, and by that I mean the New Deal, shouldn't we consider all men as being of even ability? All doctors have stethoscopes hanging around their necks and it seems to me they all smell of iodoform."

The Hon. Jellico stared blankly at the classic youth who aspired to be his son-in-law. "Young man," said he, "do you intend by that suggestion to insinuate that one surgeon may not be more capable than another?"

"Well," said Mr. Furter, "I suppose some surgeons have greater reputations than others. But I am only making the gentle suggestion that here is an opportunity for the Hon. Jason Jellico to show his courage and his zeal for his doctrin by striking down these overlords of industry and professional life. Don't you think, Mr. Jellico, that you would be rendering a great public service by putting June in the care of just any surgeon? You would be practicing what you . . ."

June Jellico

It is conceivable that the Hon. Jellico might have exploded at this precise moment had it not been that the pleasantly diplomatic nurse interrupted by saying: "Dr. John Work is regarded as one of the leading surgeons. He is highly regarded in appendectomy. Naturally, I can't recommend a particular surgeon, but I do know of Dr. Work's reputation."

"So do I," the Hon. Jellico broke in. "I have heard a great deal of him. An old practitioner, isn't he?"

"Rather a young man, on the contrary," said the nurse.

Mr. Furter started slightly when he noticed that June Jellico seemed interested in this last scrap of information. He turned earnestly to the Hon. Jellico. As he did so June slyly beckoned to the nurse. "A young man, did you say?" she whispered.

"And good looking," said the nurse, with a smile. "But, first of all, a surgeon." She almost instantly retreated to a sweet gravity. "There ought not to be any further delay, though. A surgeon should be called at once."

The Hon. Jellico caught the last phrase as he turned in some annoyance from Mr. Furter. "You are right," he said. "Can you call Dr. Work?"

"He is in the hospital. He may be on this floor," said the nurse. She hurried into the corridor.

"I suppose," said Jellico, with a sigh, "that our young friend Furter thinks that if a man were to lose his only daughter there are enough daughters in other families so that a redistribution would leave him even again."

A tap on the door was followed by the entrance of the nurse. She was followed by a man of thirty. Clear blue eyes, graying temples, a good jaw, and a sure manner.

"This is Dr. Work," said the nurse.

"And I'll bet he does work," Jellico muttered to himself. Furter strolled to the window and stared vacantly out.

Dr. Work laid a cool hand on June Jellico's hot forehead. With the other he sensed her pulse. Some soothing hypnosis seemed to envelop the girl. She relaxed as does a child when fear flees and safety stands at hand. The surgeon swiftly appraised the brief history chart. Two interns entered. Dr. Work whispered a direction which was followed by the swift, practiced, and silent movements of his assistants. The Hon. Jellico's eyes darted a shower of questions. Dr. Work was quick to respond.

"It's an emergency. She must go to the operating room instantly," he said. "There is a possibility that the delay has been too great."

The rolling cot with the form of his daughter upon it glided smoothly out and the door was silently closed. The Hon. Jellico thrust his clenched fist against his trembling lips.

[Continued next Monday.]

Ruth B. Owen Quits Post as U. S. Minister

(Picture on page 3.)

Rapid City, S. D., Aug. 30.—[Special.]—President Roosevelt today announced the resignation of Mrs. Ruth Bryan Owen Rohde, as United States minister to Denmark. Recently married to a Danish officer, Mrs. Rohde gave as her reason for resigning her desire to campaign actively as a private citizen for the President's reelection.

The President made no comment upon the resignation. A simple announcement said: "The following exchange of telegrams is self-explanatory."

Content of Telegrams.

The first telegram read:

"The President:

"Desiring to take an active part in the campaign for your reëlection and believing that I can be of more service if I campaign as a private citizen and not as a holder of public office, I beg to hand you my resignation as United States minister to Denmark.

"'RUTH BRYAN OWEN.'"

The President's reply, telegraphed to Port Washington, N. Y., was:

"Hon. Ruth Bryan Owen:

"While I am very loath to have you discontinue the very fine services you have been rendering as United States minister to Denmark, I appreciate your reasons for wanting to resign and the motives that prompt you. I therefore reluctantly accept your resignation.

"'FRANKLIN D. ROOSEVELT.'

Twice in Congress.

Mrs. Rohde, daughter of William Jennings Bryan, "the Great Commoner," has had a long career of public service. Before entering the diplomatic service she served in the Seventy-first and Seventy-second congresses, 1929 to 1933, from Florida.

Her marriage on July 11 to Capt. Boerge Rohde of the Danish king's royal life guards was one of the social events of the year in diplomatic circles.

Mrs. Owen, who is 50 years old, has been married twice before. She divorced her first husband, William Homer Leavitt. She entered politics after the death of her second husband, Maj. Reginald Owen of the British Royal Engineers.

THE WEATHER

MONDAY, AUGUST 31, 1936.

[Chicago Daylight Time.]

Sunrise, 6:13; sunset, 7:28. Moon sets at 7:13 p. m. tomorrow. Venus, Mercury, and Jupiter are evening stars. Mars is a morning star. Saturn is a luminary of the night.

CHICAGO AND VICINITY: Fair with rising temperature; gentle to moderate westerly winds Monday; Tuesday increasing cloudiness.

ILLINOIS: Fair with rising temperature Monday; Tuesday increasing cloudiness in north portion, fair and warmer in south.

TRIBUNE BAROMETER.

TEMPERATURES IN CHICAGO

MAXIMUM, 3 P. M. 75
MINIMUM, 7 A. M. 57

3 a. m. ... 60	11 a. m. ... 69	7 p. m. ... 72
4 a. m. ... 59	Noon 71	8 p. m. ... 71
5 a. m. ... 59	1 p. m. ... 73	9 p. m. ... 67
6 a. m. ... 58	2 p. m. ... 74	10 p. m. ... 63
7 a. m. ... 57	3 p. m. ... 75	11 p. m. ... 64
8 a. m. ... 58	4 p. m. ... 74	Midnight .. 63
9 a. m. ... 63	5 p. m. ... 73	1 a. m. ... 66
10 a. m. ... 66	6 p. m. ... 73	2 a. m. ... 65

For 24 hours ended 8 p. m. Aug. 30:

Mean temperature, 66; normal, 70; excess for August, 109 degrees; deficiency since Jan. 1, 58 degrees.

Precipitation, none; excess for August, 1.14 inch; total since Jan. 1, 14.13 inches; deficiency since Jan. 1, 8.64 inches.

Highest wind velocity, 17 miles an hour, from the northwest, at 3:45 p. m.

Barometer, 8 a. m., 30.05; 8 p. m., 30.04.

August 31, 1935.

Maximum temperature, 66; minimum, 53; mean, 60; clear; precipitation, .07 of an inch.

[Official weather table on page 20.]

WOMAN KILLED AS PLANE CRASHES AMID PICNICKERS

New York, Aug. 30.—(AP)—A private plane crashed in flames in the midst of a group of picnickers today at Ferris Point, Long Island sound, killing one woman and injuring three other persons. The plane was destroyed by fire, but two occupants escaped injury.

Sylvia Salmi, 29, was killed and Olivi Holm, 29; Helen Salmi, 36, and Henry Salmi, 36, were injured.

In the plane were Herbert S. Ross, a commercial pilot, and Robert Bequist of 239 Ocean avenue, The Bronx, student flyer. The plane appeared to develop motor trouble as it swung over the beach and flames spread back toward the occupants of the ship as it swooped into eight picnickers on the beach.

Roscoe Turner Injured; Plane Is Demolished

(Picture on Page 4.)

Gallup, N. M., Aug. 30.—(AP)—Col. Roscoe Turner, speed pilot, was injured and his racing plane virtually demolished when he cracked up on the Zuni reservation, 65 miles south of here, about 9 o'clock this morning.

Turner, found resting at a Gallup hotel, said he was returning to Los Angeles by train later tonight.

The racing pilot said his throttle broke, cutting out the engine and forcing him down in rough country.

Speaking from his hotel room, he said he did not know just how badly he is injured, but that he believes he has "some busted ribs."

Asked how badly his plane was damaged, he said, "Bad enough that I'll just take the motor out and leave the rest of it there."

Indians Lend Him a Horse.

Turner said Zuni Indians, who saw him crash, came to his aid and gave him a horse, which he rode about 18 miles to Zuni, where he secured an automobile.

Turner had left Union Air terminal, Los Angles, at 5:32 a. m. [8:32 a. m. Chicago time] on the first leg of a flight that was to take him to Floyd Bennet field, New York, starting point of the annual Bendix trophy speed race, in which he was favored entrant as the defender of his east west record of 11 hours 30 minutes.

Derby Flyers Land Safely.

Hot Springs, Ark., Aug. 30.—(AP)—Landing safely here shortly before dark, thirty-three contestants in the Ruth Chatterton air Derby attended a banquet and dance tonight at which lap winners were to be announced.

The first plane flew in from Memphis at 4:55 p. m. Miss Chatterton, tour sponsor, landed 35 minutes later. All planes were reported in good condition.

Amelia Earhart at Cleveland.

Cleveland, O., Aug. 30.—(AP)—Amelia Earhart Putnam landed her "flying laboratory" plane at Cleveland airport today at 7:30 p. m. She was en route to New York from Los Angeles on a transcontinental flight.

PLANE ESCAPES NEAR CADIZ IN RETURN OF FIRE

Roosevelt Protests to Madrid, Rebels.

Rebels Advance

MADRID—Government admits rebels won an important victory at Oropesa and advanced to Talavera, only 75 miles southwest of capital.

HENDAYE—Three thousand women and children evacuated from Irun, Spain, to Hendaye, France, in expectation of a concentrated rebel attack on Irun.

TOLEDO—Correspondent gives eyewitness description of daily shelling of famous Alcazar fortress at Toledo.

[Details on page 2.]

BULLETIN.

[Copyright: 1936: By the Associated Press.]

IRUN, Spain, Aug. 31 (Monday).—Rebel bombardment of Irun began today when a Fascist plane circled the city and dropped several large bombs into the streets. The beginning of the attack, which the Fascists had threatened would "reduce Irun to ashes," was signalled by the shrieking of sirens and tolling of church bells. As the heavily laden tri-motored plane appeared over the city, throngs of refugees were still fleeing toward France and safety.

[Chicago Tribune Press Service.]

(Picture on Back Page.)

Washington, D. C., Aug. 30.—The state department announced tonight that an unidentified airplane flew over the United States destroyer Kane in Spanish waters in the vicinity of Cadiz today and dropped a total of six bombs, all of which exploded near the warship but did no damage. The destroyer replied with anti-aircraft gun, firing nine rounds in the direction of the airplane.

Upon being apprised of the incident by the commanding officer of the destroyer, Secretary of State Cordell Hull immediately communicated with President Roosevelt, under whose instructions protests were sent to both the leftist government authorities in Madrid and to Gen. Francisco Franco, commander of the rebel armies.

President Reveals Incident.

Mr. Roosevelt made first announcement of the bombing incident while at Rapid City, S. D., late today. He remained in telephonic contact with Secretary Hull and ordered the sending of formal representations. Secretary Hull began at once tonight to phrase the text of the protests.

The destroyer Kane, according to the state department announcement, left Gibraltar at 8:12 a. m. today en route to Bilbao on the northern Spanish coast, to assist in the evacuation of American nationals.

The commanding officer, Lieutenant Commander J. D. Alvis, reported that while proceeding about 38 miles off the Spanish coast at 4:10 p. m. an unidentified, tri-motored, low winged monoplane flew over the Kane and dropped two bombs.

Flag in Plain View.

"The Kane, which was flying the American flag at her foremasthead and in addition had an American ensign horizontal on top of the wall deck awning, increased her speed to maneuver away from the plane" the official announcement said.

"At 4:25 the plane again flew over the Kane and dropped a third bomb. At 4:26 the Kane's anti-aircraft gun fired two rounds in the direction of the plane. At 4:32 the plane again flew over the Kane and dropped three more bombs, making a total of six, none of which struck the Kane nor caused any damage to her. The Kane's anti-aircraft gun fired nine rounds in the direction of the plane during its approach and retreat."

Believes Identity Mistaken.

The state department announcement reiterated the "complete impartiality" of its attitude in the Spanish conflict and assumed that since both the government and opposing forces had made every effort to prevent injury to American nationals and American property, the attack on the Kane was due to her identity having been mistaken by a plane of one faction for a vessel of the other.

"Because of this friendly attitude and the absence of any motive whatsoever to attack an American vessel, it is not conceivable that either a

Spanish government plane or an insurgent plane would knowingly make attack upon an American naval vessel" the announcement said.

Must Avoid Repetition.

"The secretary of state, at the direction of the President immediately brought this incident to the attention of the Spanish government, through the American embassy at Madrid, as to Gen. Franco, informally through the American consul at Seville, with the request that both sides issue instructions in the strongest terms, as the American government feels confident they will desire to do, to prevent another incident of this character, it being well known in every quarter that the sole purpose of the presence of American naval vessels about the Spanish coast is to afford facilities for the removal of American nationals from Spain."

President's Announcement.

[Chicago Tribune Press Service.]

Rapid City, S. D., Aug. 30.—President Roosevelt announced aboard his special train today that he had ordered "representations" to be made to the Spanish government and the revolutionary army concerning the bombing today of the United States destroyer Kane off the Spanish coast.

Marvin H. McIntyre, secretary to the President made the following announcement:

"The President has received dispatches relating to the dropping of bombs in the vicinity of the U. S. S. Kane about thirty-eight miles off the Spanish coast by an unidentified plane. He has talked with the secretary of state and representations will be made immediately to the Spanish government and the Spanish rebels. Any further information will be given out by the secretary of state. The President is in constant contact with Washington."

Recently Sent to Duty.

New York, Aug. 30.—(AP)—The United States destroyer Kane, was sent speeding to Spanish waters from Brooklyn navy yard only Aug. 17 under surprise orders from the navy department.

It was one of two destroyers, the other the Hatfield, which left here that day to relieve the battleship Oklahoma in rendering aid to Americans in the war zone, enabling the battleship to join the American fleet on the Pacific coast.

The Kane carries a complement of 123 men and officers and was commanded by Lieutentant Commander J. D. Alvis of New Orleans.

The Kane, with a displacement of 1,190 tons, was launched Dec. 8, 1919. It is capable of 35 knots and carries four five inch guns and one three inch gun.

Five American vessels are now in Spanish waters evacuating American citizens from that war torn country. They are the destroyers Kane and Hatfield, the battleship Oklahoma, the cruiser Quincy and the coast guard cutter Cayuga.

Shells Whiz at Gibraltar.

[Copyright: 1936: By the New York Times.]

GIBRALTAR, Aug. 30. — Neutral shipping in the Straits of Gibraltar was endangered this afternoon as the heavy Spanish rebel guns near Ceuta, Spanish Morocco, opened fire on the Spanish government warship Libertad while the ship was pouring broadsides onto Carnero Point, near Algeciras, on the Spanish side of the straits. Rebels recently had mounted heavy guns at Carnero Point.

Shells from the heavy Moroccan guns landed in the sea off the Rock of Gibraltar and it was said that British officials ordered an investigation as to whether any landed within British waters. The Libertad fled, accompanied by another loyalist ship, the Almirante Valdez, but later returned and patroled the straits again.

During the bombardment the Libertad passed close to a merchantman which was proceeding westward toward Gibraltar. As the merchantman neared Gibraltar harbor, the Carnero battery, whose gunners apparently had been taking a siesta while the cannonade was proceeding, opened fire, one shell passing near the merchant craft.

WARSHIP PERILED

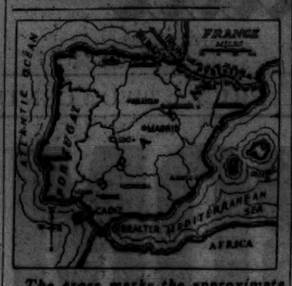

The cross marks the approximate position off Cadiz where the U. S. destroyer Kane was endangered by six bombs dropped from an unidentified Spanish plane. The destroyer fired nine rounds at the plane.

U. S. GIVES YANKS A 'LAST CHANCE' TO QUIT SPAIN

MADRID, Aug. 30. — (AP) — A new warning that citizens of the United States have one more chance to leave Spain, or remain only at their own risk, was issued tonight by the American embassy. It was expected a considerable number of the 150 United States nationals still in the capital would depart on an American warship expected at Alicante this week. Clerical employes of the commercial attaché's office are going to the port.

"The embassy and the consulate have brought to the attention of all American citizens in Madrid on several occasions, both in writing and orally, the advisability of leaving for safety. The government of the United States at considerable expense has made available American naval and commercial vessels to evacuate nationals," the embassy's note said.

"It is desired again to make it very clear that all Americans who remain in Spain do so at their own risk and upon their own responsibility. The government cannot continue to have naval vessels available indefinitly. It is therefore possible this may be the last opportunity to leave on an American boat."

FOREIGN ENVOYS BID MADRID TO 'HUMANIZE' WAR

HENDAYE, France, Aug. 31 [Monday].—(AP)—A conference of foreign envoys accredited to Madrid sent a note to the Spanish government early today calling on it to "humanize" the civil war.

No note was sent to the Fascist rebels, as the diplomats considered a message to them would be tantamount to recognition, but a communique expressed hope that "both parties" would make the conflict more humane.

The note protested against the shooting of hostages and other noncombatants and asked that art treasures be guarded for the benefit of civilization. It requested that "nondefended cities" not be bombarded.

The message to Madrid was signed by representatives of France, Great Britain, Italy, Argentina, Czechoslovakia, the Netherlands, Norway, Sweden, Finland, and Belgium. The United States and Japanese representatives here abstained from signing it. The German ambassador, it was announced, was in Madrid.

Moscow Bans Export of War Materials to Spain

MOSCOW, Aug. 30.—(AP)—The commissariat of foreign trade issued tonight an order prohibiting the shipment of munitions to Spain.

MADRID FORCES LOSE BATTLE AT STRATEGIC TOWN

Rebel Legionnaires Push Nearer Capital.

BULLETIN.

LONDON, Aug. 31 (Monday).—(AP)—Reliable advices reaching London today disclosed the Spanish rebel army drove closer to Madrid over the week-end. The insurgents in Toledo province, south of Madrid, advanced to Talavera de la Reina from Oropes. Talavera is about 75 miles from the capital.

[Copyright: 1936: By the Associated Press.]

MADRID, Aug. 30.—With an aerial fleet on constant patrol against new rebel bomb raids on Madrid, official government sources tonight admitted an "important reverse" in a decisive battle at Oropesa, 100 miles southwest of the capital.

The defeat, which official circles described as the most important since the Fascist insurgents took Merida in their march from Badajoz toward Toledo and Madrid, was said by Julio Alvarez del Vayo, Socialist leader, to have driven the government forces back to Talavera on the road to Toledo. Recapture of the lost ground was expected at any time, Alvarez del Vayo insisted.

Prepare Public Executions.

In Madrid itself, hit by air bombs 48 hours before, anarchist and syndicalist leaders spoke out to halt "monstrous" acts by zealots withhin their own ranks.

The extreme leftist workers' groups, loyal to the Socialist government, stated they were ready to "execute publicly" any rebels condemned by the special tribunals set up to try them, but warned they would "also regard as rebels" the perpetrators of individual atrocities.

All day long government planes dipped and wheeled over the city to prevent a repetition of Friday night's air raids in which rebel bombs, blasting the capital itself for the first time, left many wounded and tore gaping holes in historic soil.

Rebels Lose Planes.

The government contended the damage was slight, and asserted that in each of two attempts to bombard the capital the enemy lost one of its planes.

Powerful searchlights were mounted on the ministry of war building, near the scene of one of Friday night's explosions. Nervous families slept in subway stations. Anti-aircraft guns and machine guns were mounted at airdromes and on the roofs of several of the highest buildings.

There was no further news today from Lozoya, about 42 miles north of Madrid, where government forces Saturday were reported to have driven back rebels after several hours of fighting. Lozoya controls Madrid's water supply.

Government artillery bombarded Teruel, important eastern city, with "efficiency," officials said. Another artillery duel continued in the Guadarrama mountains north of the capital. Loyalists claimed an advance of ten miles from Siguenza toward the town of Barbatona.

Red Envoy Confers with Prieto.

The new soviet ambassador, Marcel Rosenberg, conferred twice, apparently on Russo-Spanish relations, with Indalecio Prieto, Spain's Socialist strong man. Prieto, in a newspaper article, again complained about the "erroneous and unjust formula for neutrality" adopted by France.

Prieto contends France has broken her word by refusing to furnish arms to Madrid and that the Fascist rebels are being heavily armed by Germany, Italy, and Portugal.

As for diplomatic attempts to "humanize" the civil fighting, government officials generally declined to comment.

Toledo's Alcazar Crumbles Under Shelling by Big Guns

[At the scene of action, a member of the Associated Press foreign staf has written this graphic story of the weeks-long siege of the famous Alcazar, which crowns the heights of Toledo.]

BY ALEXANDER H. UHL.

[Copyright: 1936: By the Associated Press.]

TOLEDO, Spain, Aug. 30.—The crumbling northern wall of Toledo's famous Alcazar, once the fortified residence of Moorish and Castilian monarchs, bore stark evidence today of the desperate strength of nearly 2,000 rebels entrenched inside.

Day after day two powerful fieldpieces have been driving more than 600 6 inch shells into the northern face of the building, smashing it slowly to dust. But for 38 days the government troops have been unable to dislodge the rebels.

Huddle in Dark Passages.

Now the inner wall has been pierced. The structure appears doomed. The rebels have taken refuge in underground passages. Only occasionally, during the shelling, do angry spats of bullets give evidence of vicious sniping from the side of the besieged.

The government militia's siege of the Alcazar presents one of the most amazing shooting galleries in the world. The big guns replace the usual .22 caliber rifles. The Alcazar, with its human garrison, substitutes for the clay pipes and floating ducks.

From a window high up in the city of Toledo the correspondent could peer through a window crack and see the shells land with a deadly crunch against the Alcazar's thick inner walls.

From the slope of a hillside leading to the target, barely 200 yards away from it, he could watch the flash of the distant guns and hear the dull roar of the explosion; the whirring whine of the shell as it hurtled toward its goal.

Ten minutes later, on the surrounding plains, the correspondent stood behind those same guns and watched them being pointed, peering at the mutilated Alcazar through the range-finding apparatus of the cannoneers.

From this vantage spot the scene of the bombardment spread out in a bizarre panorama.

Across the rolling farm land the serpentine River Tagus, the shells—like black and angry insects—could be seen arching through the air, then exploding a black cloud of smoke, splitting the stonework of the inner walls, slowly wearing them away, turning the building visited by thousands of tourists every year into a mass of ruins.

Two wings of the building, with their pairs of twin towers, are as yet untouched, but the nearby government forces are beginning to attack them. Even now, shells are beginning to plunge into the central courtyard.

Menace to City Itself.

The government aim must be accurate, for the slightest miscalculation in range or direction would plump the shells into the city of Toledo itself, where the government infantrymen are on guard day and night behind emplacements of sandbags and barbed wire, near every exit of the building.

One artillery officer who dropped nine shells into the government arms factory nearby received a summary court martial which cut short his career.

Back on the hills scores of government militia and spectators watch the course of every shell and cheer with delight when a bull's-eye is scored. In the city itself the citizens have become so certain of the battery's marksmanship that they watch the shelling every afternoon as though at an exposition.

Alongside the Alcazar, the Hotel Imperial is smashed by the aerial bombardment, which the government now has halted, because of the danger to the loyal civilian population.

3,000 CIVILIANS FLEE

BY EDMOND TAYLOR.

[Chicago Tribune Press Service.]

HENDAYE, France, Aug. 30.—Virtually the whole civilian population of Irun, Spain—more than 3,000 women, children, and invalids—were evacuated across the French frontier tonight in expectation of a Spanish rebel bombardment which the loyalists believe will begin at 5 a. m. tomorrow. A total of 2,000 more refugees are expected to arrive before dawn.

Irun has already been bombarded heavily in the last few days, but this time the Popular Front [government] war committee is convinced that Gen. Emilio Mola, rebel leader, will make good his threat to blow the town off the map.

Loyalist spies this afternoon brought in reports that the roads leading to the front are clogged with long trains of artillery bringing up the greatest concentration of big guns yet seen in the Spanish civil war. At the same time twenty rebel planes were reported mobilized for a bombardment.

Planned with French.

It was no spontaneous exodus of a panic stricken population which occurred this evening, but a carefully planned evacuation arranged in advance with French authorities. Police and Red Cross officials here were swamped by the sudden influx of refugees who were streaming across the international bridge carrying mattresses and other personal belongings on their backs.

Hendaye and Behobie are nervous over the prospect of the bombardment of Irun from which they are separated only by the narrow Bidassoa river.

Four French citizens living on this side of the frontier already have been seriously wounded by stray bullets in the fighting of the last few days and a number of shells have fallen in French territory.

During a visit to the Carlist [royalist] capital, Pamplona, today I got the impression that the bitterness of the insurgents against France has attained a really dangerous pitch. In addition to the familiar accusations that France has been supplying the loyalists with munitions and supplies, charges are openly made that French spies working for the loyalists have been signalling rebel gun positions to Irun.

DUTCH 'GUN' GIRL CALLED HEROINE BY BARCELONA

SAN SEBASTIAN, Spain, Aug. 30.—(AP)—A young Dutch girl, said reports published here today, lies in Castillo del Monjuich hospital at Barcelona boasting she mowed down "dozens of rebels" with her machine gun on the Aragon front. The girl, Fernanda Schoonhert, newest heroine of the Catalan government forces, was recuperating after sixteen days of fighting.

"I killed dozens of rebels with my own machine gun and took two prisoners myself in my first battle in Aragon," dispatches to the Frente Popular here quoted her as saying. "I was the captain of a girls' machine gun corps which fought ten hours without a break."

Waving a black cigar, the blue-eyed girl said she left her Rotterdam home "because my family did not approve my communist ideas. I went to Barcelona at the outbreak of the civil war and enlisted in the machine gun corps. A few girls stayed in the rear ranks, but most of us went up to the front line, for we wanted to show the men we were with them. They needed our machine guns, too."

LINER RUNS PAST SPANISH REBEL BLOCKADE IN FOG

SAN SEBASTIAN, Spain, Aug. 30.—(AP)—The wandering Spanish ocean liner, Cristobal Colon, reached a safe and friendly port today—under the very noses of Spanish rebel warships. Dispatches to the newspaper Frente Popular said the vessel, ending six weeks of aimless voyaging off the coast of France and Spain, had arrived at Santander after running a rebel naval blockade in a fog.

The ship entered the harbor amid cheers of thousands of government supporters lining the docks and a welcoming din from sirens and automobile horns. Members of the liner's crew carried their leaders ashore on their shoulders. The Cristobal Colon has been under control of a leftist crew committee.

exclusive with
The Shoe Salon of
Wolock & Bauer
Michigan Avenue at Madison

$14.50
Others from $8.75

The heel-treatment is an excellent example of Salon chic.

Note the additional trimness assured by the tailored lacing.

This black suede Salon Original establishes a new "high" in modern design. It is only one of many autumn footwear-fashions that are arriving here daily.

NEW FALL SHOWING
of the finest clothes made in America
by
Hickey-Freeman

All the authentic styles for fall and winter are represented in this truly superb group of suits, topcoats and overcoats—customized by Hickey-Freeman. They're indisputably the ultimate in smartness of style, refinement of line, quality of woolens, perfection of detail. It's an entirely new line—embodying rich shades and color harmonies, smart new patterns and weaves—and all of the finest materials available in the United States or abroad. Each garment is of a quality that would cost nearly double from the finest custom tailor

SUITS AT $50 TO $90
TOPCOATS AT $50 TO $120
OVERCOATS AT $50 TO $150

Men's suits in all sizes up to 56 long stout, 2nd fl.
Overcoats and topcoats, 6th fl.

MAURICE L ROTHSCHILD
State at Jackson
MINNEAPOLIS CHICAGO ST. PAUL

The Store for Men
MARSHALL FIELD & CO.

Last Call

THESE GREAT SALES END TODAY

The August Sale of Shoes
Every pair in stock is specially priced. All our Aristos, Aristo Specials, Dr. Locke's, Arch Preservers, Anatomiks included. Fill your shoe needs now at substantial savings.
Second Floor

The August Sale of White Jacquard Shirts
The same shirts that sell at considerably higher prices ten months of the year. Specially priced at $1.85 . . . $2.55 . . . $2.85 . . . $3.55
First Floor

The August Box Sale of Underwear
25 ways to save money. 25 of our leading numbers are marked at important savings when purchased by the box of six.
First Floor

The August Box Sale of Men's Hose
Your last chance for six months to buy our regular Burlington Hose by the box at substantial savings. Black and colors included.
First Floor

Similar sales in Evanston and Oak Park

LAST 6 DAYS
AUGUST SALE PRICES
BUY NOW AND SAVE

RUSSEKS FURS
EXCLUSIVE IN CHICAGO WITH
THE HUB
HENRY C. LYTTON & SONS

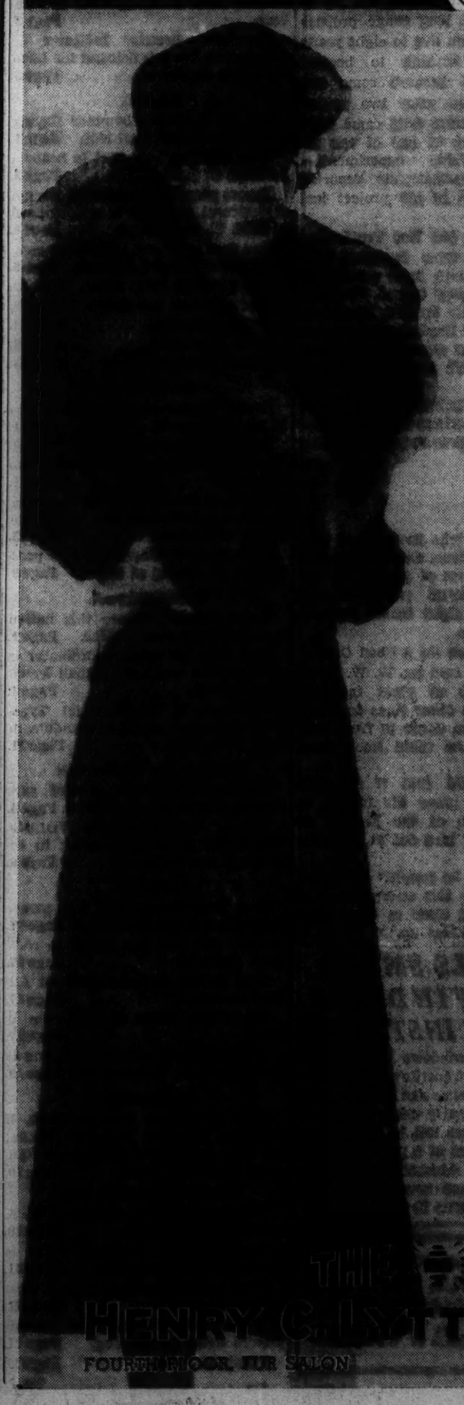

The Hub unconditionally guarantees that you will make a definite saving by buying your Fur Coat before Labor Day. Use Our Lay-Away Plan.

OVER 250
RUSSEKS FUR COATS
AT THE GUARANTEED AUGUST SALE PRICE OF
$178

BLACK CARACUL COATS with Silver Fox
HUDSON SEAL dyed Muskrat
GREY PERSIAN COATS
BLACK PERSIAN COATS
NATURAL SQUIRRELS

BLACK CARACUL COATS
RACCOON COATS
AMER. BROADTAILS
$98

BLACK CARACUL with Silver Fox
BLACK MOUFFLE CARACULS
LEOPARD CAT COATS
RUSSIAN PONY COATS
BLACK PERSIAN LAMBS
GREY ERMINES COATS
DARK RACCOON COATS
SILVER MUSKRAT COATS
$138

OTHER RUSSEKS FUR COATS TO $1,250

THE HUB
HENRY C. LYTTON & SONS
FOURTH FLOOR FUR SALON
STATE AND JACKSON, CHICAGO

SURVIVORS HERE TELL TERRORS OF SPANISH REVOLT

Couple Escapes Granada in German Plane.

The story of 28 perilous days spent with 20 other beleaguered Americans in Granada, Spanish rebel stronghold, was told yesterday by Mr. and Mrs. Elmer Everett Tolman of Mundelein. They returned last Saturday to their 200 acre estate on the Wauconda road three miles west of Mundelein. Mr. Tolman is a retired insurance broker.

Although loyalist airplanes bombed the city daily, none of them struck the Alhambra Palace, the hotel in which the Tolmans were staying, but the Washington Irving hotel next door to the Alhambra, was shattered with the loss of several lives.

Arriving in Granada from Madrid by train on the eve of the revolt, they heard bombing and firing throughout the night. The hotel help fled with the exception of the director, a head waiter, and a bellboy.

Beleaguered Guests Ill.

"But for five days the only nourishment we required was tea because we were suffering from Granada dysentery and even the fighting seemed relatively unimportant," said Mrs. Tolman.

"We witnessed no bloodshed, but daily we heard musketry in a nearby cemetery and were told loyalist prisoners were being executed. I felt the bomb which struck the Washington Irving hotel and thought it was our own hotel. I rushed down to the lobby expecting to see injured victims whom I might help.

"American acquaintances in the Irving told us that almost every bit of glass in the hotel was broken, the wife of the proprietor, an expectant mother, was wounded, and a doctor delivered her of twins there in the hotel lobby."

Cartridge Delays Departure.

Mr. Tolman is a big game hunter. In Madrid a rifle cartridge fell from one of his pockets and Mrs. Tolman tossed it into a traveling case which was sent with their other baggage in a hired car to Granada. Their hired chauffeur, a British subject, was detained several hours en route by civil guards because of the cartridge.

Mrs. Tolman gave credit to John Jardain of the Socony Vacuum company of Barcelona for their rescue from Granada. Jardain left Granada in a rebel military plane at his own risk and went to Seville where he told of the plight of the Americans.

The refugees were transported in a German plane from the Granada airport, where Fascist aviators gave them dugout protection from bombs for 12 hours. Reaching Seville by air they traveled by bus to Cadiz where the boarded the liner Conte di Savoia.

Cashier in Court Frauds Offers to Pay Back $1,000

John A. Dicks, 48 years old, 3453 Bosworth avenue, who was ousted as acting cashier in the office of the clerk of the Circuit court after he confessed participating in the series of escrow fund swindles, made an offer last night to repay $1,000, his share of the loot in one of the frauds. The offer was made on condition that he receive leniency. Dicks received $1,000 as his share of $9,451 fraudulently taken from the clerk's office by members of the ring who posed as litigants in the case of Weir Williams, finance company executive who committed suicide a year ago.

Gunmen Interrupt Card Games; Flee with $145

Two gunmen, one of whom wore smoked glasses, were the winners in card games yesterday at the Garfield Park Athletic club, 3352 Lake street. They held up eleven players, including Clarence McLaughlin, 3425 Walnut street, president of the club, and escaped with $145 and McLaughlin's watch.

Mrs. Owen Resigns Diplomatic Post

The daughter of William Jennings Bryan and her husband, Capt. Boerge Rohde of Denmark, after their recent marriage. Mrs. Owen yesterday resigned as United States minister to Denmark.

[Associated Press Photo.] *(Story on page 1.)*

ARMY PAYS WELL, DISCIPLINE GAINS, MADRID ASSERTS

Estimates 500,000 in Loyal Service.

MADRID, Aug. 30.—(AP)—The pay is good in Spain's workers' army. And the discipline is getting better.

Nearly 90 per cent of the estimated 500,000 men and women who make up the forces defending the Socialist government are volunteer militia units. The rest are regular soldiers who remained loyal [most of the regular army is on the side of the rebels], and civil and assault guards.

Some 5,000 women, most of them young girls, are fighting side by side with the men to resist the Fascist insurgents.

Pay Dependants in Scrip.

The militia is one of the highest paid military forces in the world. Each man and woman gets ten pesetas [nominally $1.36] a day. Back home their dependants are receiving scrip to buy food and other necessities. If soldiers are killed or wounded lump sums ranging from 250 to 1,000 pesetas [$33 to $136] will be paid to their families.

At the beginning of the civil war, now in its seventh week, the militia —for the most part organized from Syndicalist, Socialist, and Left Republican groups—was untrained and undisciplined, without knowledge of battle. Armed only with rifles, enthusiastic units frequently disobeyed their officers and charged strong enemy positions.

Submit to Training.

Now, however, government authorities assert, the militia is submitting to training and is working in harmony with the regular military forces. The result has been a sharp drop in government casualties.

Blue denim overalls predominate as a uniform, although some columns prefer light brown garb while provincial peasants' units have gone to the front dressed in work clothes and in their shirtsleeves.

Natty blue doughboy caps, trimmed with red are seen everywhere.

"Alparagatas," or rope-soled and canvas-topped slippers, are the standard footwear.

Gary Boy, 13, Rides Under Crossing Gates; Killed

Robert Martin, 13 years old, 1001 Elsworth place, Gary, was killed yesterday when he rode his bicycle into the path of a west bound passenger train at the Grant street crossing of the Pennsylvania railroad in Gary. Martin rode under the gates which had been lowered for passage of an east bound freight, and was hit by the west bound train.

QUEEN MARY BREAKS ATLANTIC RECORD; WINS BLUE RIBBON

[Chicago Tribune Press Service.]

LONDON, Aug. 30.—Racing against a thickening fog, the Cunard-White Star liner Queen Mary tonight snatched the record for crossing the Atlantic from her French rival, the Normandie.

The Queen Mary passed Bishop's Rock, Scilly Isles, at 8:12 p. m. [2:12 p. m. Chicago time]. She had covered 2,939 miles from Ambrose Light, off New York, in 3 days 23 hours 57 minutes. This is 3 hours 31 minutes faster than the Normandie's best west-east crossing. The Queen Mary's average speed was estimated at 30.63 knots, compared with her rival's 30.31. The liner is due at Southampton at 1 p. m. tomorrow.

The Queen Mary's achievement, which secures the blue ribbon of the Atlantic for Great Britain for the first time since the Mauretania lost it to the German liner Bremen in 1929, followed a record crossing to New York a week ago. On that voyage the Queen Mary averaged 30.01 knots against the Normandie's 29.64.

Maj. Bowes Sues Showboat Operator Over "Amateurs"

Evansville, Ind., Aug. 30.—[Special.]—Two suits have been filed in the Henderson county, Ky., Circuit court by Maj. Edward Bowes, of radio fame, against Capt. J. W. Menke, whose showboat, Goldenrod, finished a showing here this week and moved to Henderson, Ky. One suit asks that Capt. Menke be restrained from advertising that "Bowes' Amateurs" are appearing on the showboat. The other asks $10,000 damages for alleged "irreparable damage" suffered by Maj. Bowes through such advertising.

Sues Ship Master and Line Over Mistreatment

Los Angeles, Cal., Aug. 30.—[Special.]—Charging that she was mistreated by Capt. H. Vogt of the North German Lloyd steamship Elbe on a recent voyage from Bremen, Germany, Vilma Hertha Holenia, 21, Hungarian actress, has filed a damage suit here against the officer and the steamship line. Miss Holenia charges that Capt. Vogt insisted that she drink schnapps with him in his cabin and on one occasion attempted to drag her into his quarters, injuring her arms and legs.

4 KILLED, 6 HURT IN HEAD-ON AUTO CRASH AT CURVE

Chicago Party Collides with Indiana Car.

(Pictures on back page.)

Two men and two women were killed and six other persons were seriously injured yesterday in a head-on automobile collision on a curve in U. S. route 20 seven miles east of Michigan City, Ind. Two of the persons killed and all of the injured were members of a party bound from Chicago to a summer cottage at Sagunay Lake, Ind.

The dead were O. W. Barrett, 43 years old, 1407 Kensington street, Fort Wayne, Ind., and his wife, Maud, 40 years old, who were driving in one of the cars to Chicago to attend the Cub baseball game; Ray Reiter, 25 years old, 6943 South Claremont avenue, driver of the other car, and Miss Sarabelle Boltz, 23 years old, 3040 Princeton avenue. Barrett was an official of the Wayne Tank company of Fort Wayne.

Taken to La Porte Hospital.

The injured, who were in Reiter's car and who were taken to the Fairview hospital in La Porte, Ind., are Mary O'Brien, 21 years old, 5705 South Halsted street, and her sister, Frances, 23 years old; Alice Kuhn, 22, of 5318 South Spaulding avenue; William Hulzenga, 26, of 6405 South Hoyne avenue; John Anderson, 25, of 5948 South Maplewood avenue, and Edward Leenheer, 22, of 6946 South Paulina street.

Indiana state police said there was evidence of liquor in the wrecked Chicago car. Barrett, his wife, and Reiter were killed instantly. Miss Boltz died later in the hospital.

Dies in Auto-Truck Crash.

Mrs. Rebecca Wagner, 50 years old, 5244½ Drexel avenue, was killed, and three other persons were injured in a head-on collision last night between an automobile and a truck on U. S. route 45, two miles northwest of Libertyville, in Lake county.

Mrs. Wagner was riding in a car driven by Morris Hechtman, 46 years old, 5656 Bernard street, a hat manufacturer. According to witnesses Hechtman's car struck the truck when he turned out to pass another car. The truck's gasoline tank exploded, setting fire to both the truck and the automobile. Clarence Bowen, 26 years old, of Milwaukee, the truck driver, aided in rescuing the automobile passengers from the flames.

The injured, who were taken to the Condell Memorial hospital in Libertyville, are Hechtman and his wife Bessie, 45 years old, who are in a serious condition, and Mrs. Wagner's husband, Orville, 52 years old, a glove salesman.

Charged with Manslaughter.

Although in a critical condition at the Highland Park hospital, Thomas Kearney, 32 years old, 917 South St. Johns avenue, Highland Park, assistant golf professional at the Northmoor club, was formally charged with manslaughter yesterday.

In a collision between two automobiles, one of them driven by Kearney, at Prairie avenue and Waukegan road west of Highwood in Lake county Saturday night Edward Peterson, 38 years old, 5142 Huron street, was killed and eight persons were injured. Witnesses said Kearney sped past a stop sign at 70 miles an hour, crashing into Peterson's car.

Christ Hoenecke, 59 years old, 1525 North La Salle street, died last night in the Evangelical Deaconess hospital of injuries incurred Saturday when he was struck by a hit and run automobile in North Park avenue at North avenue.

Up to 4 p. m. yesterday 635 persons had been killed in automobile accidents in Cook county since Jan. 1. Of these 485 were killed in Chicago. In the same period 11,971 were injured in traffic accidents within the city.

THE MASSACRE

Chicago's 1936 Traffic Toll

Over 98 per cent of the city's automobile fatalities are of a nature physically impossible on an elevated highway.

RUSSIA SMASHES PASSIVE REVOLT AMONG TROOPS

MOSCOW, Aug. 30.—[Havas.]—A passive revolt among Red army troops who refused to obey their officers at Riazan today added to the unrest resulting from the government's ever-widening "purge" of anti-Stalin elements and persons formerly connected with Leon Trotzky, exiled commissar of war.

The disobedience movement was quickly "reduced" by army authorities, it was reported. Reports continued to reach Moscow, however, of open anti-government agitation by peasants in the Ukraine, where troops were said to have received "extremely severe" orders to stamp out the protests.

Riazan, about 200 miles from the capital, is a peat center where troops were rushed recently to fight fires in the peat fields. An unestimated number of victims was taken by the fires, which also caused considerable damage to property.

The government tonight continued its arrests of functionaries and civil workers in Moscow and the provinces as a result of the "Trotzky trial" at which sixteen persons were executed after being convicted of plotting to set up a "régime of terror" and to assassinate Dictator Stalin and his chief aides at Trotzky's instigation.

PALESTINE ARABS TO ACT ON BID TO HALT STRIKE

JERUSALEM, Aug. 30.—(AP)—The Arab higher committee decided today to call a nation-wide conference of local strike committees to consider possible termination of the long-drawn-out Arab general strike, which has been accompanied by widespread disorders.

The committee determined to ask the Palestine government to permit holding the conference in Jerusalem. Proposals submitted by Nuri Pasha Said, Iraq foreign minister, who has acted as a negotiator, would be discussed.

The government's defense forces were increased with the addition of a battalion of Scottish soldiers who reached Haifa from Malta. A British soldier was seriously wounded last night during an Arab attack on a military railway patrol near Lydda. Joseph Afner, a Jewish bus driver, was shot to death as he drove past Sarona, a German colony near Tel Aviv. At Ness Ziona, a Jewish colony, 12,000 trees were uprooted.

$50,000 LOSS IN GRAIN FIRE.

Glenwood, Minn., Aug. 30.—(AP)—Fire destroyed the Glenwood Farmers' elevator, with 25,000 bushels of grain, today. The loss was estimated at $50,000. Firemen, battling the flames for five hours, saved nearby buildings.

NORWAY DEFIES RUSSIAN DEMAND TO OUST TROTZKY

Principle of Asylum Will Stand, Official Says.

OSLO, Norway, Aug. 30.—(AP)—Norwegian officials gave strong indications tonight the government would disregard soviet Russia's demand for the expulsion of Leon Trotzky and permit the former communist leader to remain in Norway.

"It is beyond my comprehension how anybody could argue in the way Russia does," said Premier Johann Nygaardsvold. "We have treated the Trotzky problem according to our viewpoint of Norway's interest. There is nothing more to say about it."

"The principle of asylum will be maintained by the present government of Norway," Foreign Minister Halvdan Koht said a short time later. "We will not let ourselves be subdued in such matters by any one."

Trotzky Under Close Guard.

Trotzky, under close guard by the government, was secluded in his villa at Hoenefoss.

Responsible sources expressed the opinion the U. S. S. R. had sent its demand for his expulsion before the soviet government had learned Trotzky had been interned.

In these quarters the belief was voiced that Russia now would be content with the measures taken to curtail the admitted revolutionary activities of Trotzky, accused by the soviet régime of being the leader of a conspiracy for which sixteen men were executed in Moscow last Monday.

It was understood the Norwegian government knew, when Trotzky was admitted to the country, that he had not been given a return visa by France. Because of this situation, the question had been raised where he would go if forced to leave Norway.

Trotzky Secludes Self.

Meanwhile Trotzky, reported enraged by the government's action in transforming him from an honored guest into the country's most closely guarded prisoner, secluded himself in his villa, Wexhall, at Hoenefoss.

Reinforced guards kept a host of curious holiday makers at a distance. The sightseers would have been disappointed, anyway, since Trotzky had not been seen outside the house since Saturday, the day after the ministry of justice ordered him interned, with his wife.

Denmark Detains Aids.

COPENHAGEN, Denmark, Aug. 30.—(AP)—Two secretaries to Leon Trotzky, who were expelled by the Norwegian government, were detained here tonight pending a decision on whether they will be allowed to remain in the country. The secretaries, Erwin Wolf and Jan van Heinhort, were taken to headquarters after police at first had announced they would be treated as ordinary tourists.

Reports "Suicide Epidemic."

PARIS, Aug. 30.—(AP)—The newspaper Le Matin declared today a "suicide epidemic" has broken out among soviet leaders in the wake of the execution of sixteen men accused of conspiring to overthrow the government of Dictator Josef Stalin.

The newspaper said the suicides were being fostered in many cases by the government itself. It said a large number of persons were being held at their residences and that arms were left in their possession, apparently so that they would kill themselves.

"Lominadze, former member of the presidium of the comintern and first cousin of Josef Stalin, Vassilieff, honorary general in the Red army and holder of the three highest soviet decorations, and the widow of Joffe, negotiator of the Riga treaty, have committed suicide," the newspaper said.

"Gen. Putna [Kazimirovitch Putna, soviet military attaché at London, who recently returned to Moscow and was arrested], and Grigori Sokolnikoff, member of the foreign affairs commissariat, attempted to end their lives."

Husband Kills Wife During Quarrel; Seized by Police

Mrs. Elsie Sykes, 48 years old, 2515 Adams street, was slain last evening by her husband, Edward, 50 years old, during a quarrel in their two room basement flat. Neighbors heard the couple quarreling and called the Warren avenue police, who seized Sykes. He said he struck his wife with his fists, and her head struck a stove. Police said Sykes was discharged recently from a WPA job.

Chicago Daily Tribune
THE WORLD'S GREATEST NEWSPAPER

Vol. XCV. Monday, Aug. 31. No. 290.

Published daily, except Sunday, Tribune Tower, 435 North Michigan avenue, Chicago, Ill.
The Tribune company, publishers.

MAIL SUBSCRIPTION PRICES.
Mail subscription prices in Ill. [outside of Chicago], Ind., Iowa, Mich. and Wis.—Daily with Sunday, one year, $12.50.
Zones 3 and 4, in states other than Ill., Ind., Iowa, Mich., and Wis.—Daily, $7.50 per year.
Zones 5 and 6, inclusive, Canada, Mexico, and foreign—Daily, $12.00 per year.
Entered as second class matter May 14, 1903, at the postoffice at Chicago under act of March 3, 1879.

WE INVITE YOU
TO AN ENLARGED
PARADISE SHOP
SHOWING A
BRILLIANT COLLECTION
OF FURS, COATS,
SUITS AND FROCKS
AT OUR USUAL
MODERATE PRICES
H. M. Paradise
17 N. STATE ST. 11TH FL. STEVENS BLDG.

100 NEW ONES
All smart—all new—all unusual—all worthy of the famous Delton name
$8.75
7th floor

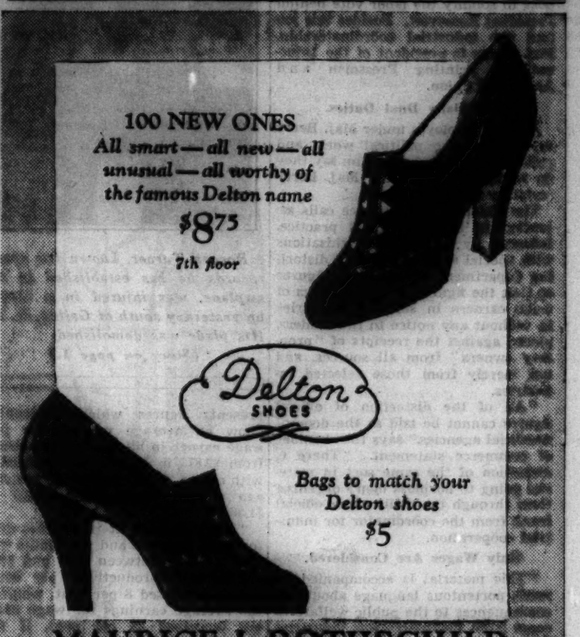

Bags to match your Delton shoes
$5
MAURICE L ROTHSCHILD
State at Jackson

Oakbury hats
$1.95 to $5.95

A great sale of
OAKBURY COATS
for girls at
$19.75
When these are gone you'll have to pay $29.50
Staunch sturdy coats with luxurious raccoon collars—with extra warm wool Kasha linings, quilted yokes—and two interlinings—one of rich wool flannel, plus Chamilope—a soft suede leather.
Sizes 7 to 16. 3d floor
Other coats $12.95 to $39.75
Maurice L Rothschild
State at Jackson

KERMANS
160 N. MICHIGAN AVENUE

rush.. today!
last day . . . . .
August Fur Sale
all beauties, such as
Princess Style
Persian Lamb
at $365
Whether you pay less than $100 or more than $1,000, KERMANS GIVE YOU MORE than a fur coat . . . we give you beauty that is found nowhere else! See 1937 fashions and furs . . . Princess styles . . . Swaggers . . . Baby greatcoats!
FINAL! Today only! A few remaining Kerman Luxury Fur Coats to sell at $188. RUSH!
FREE STORAGE until November!
A small deposit holds your Coat!
COME TO AIR-COOLED KERMANS

It's All Over the World!
FAMOUS
KNOX VAGABOND
● YOU MEN WHO GET AROUND will agree that the Knox "Vagabond" goes more places with more care-freedom than any hat in the world. You always know the "Vagabond" by its narrow band and easy lines, and by the way *any man* wears it—as if he'd been born to. You'll really *use* this hat $5
JOHN T. SHAYNE
MICHIGAN at RANDOLPH
The Hat Corner of Chicago

OPPORTUNITY SALE!
an unusual opportunity to buy Chicago's favorite...that
FAMOUS No. 2400
O-G Chiffon
HOSIERY
with Jacquard Lace Tops
at only
79c

SIZES 8 to 12
O-G originators of "Proportionate" hosiery
Regularly Selling at $1.00
SHEER and CLEAR
EVERY PAIR PERFECT
4-thread, 45-gauge, all silk chiffon in semi-dull twist with reinforced soles and heels.
Featured in New, Smart Autumn Shades
Phone and Mail Orders Given Prompt Attention
O'CONNOR & GOLDBERG
23 MADISON, EAST
59 MADISON ST., WEST
205 STATE ST., SOUTH
4616 SHERIDAN ROAD

COUPON FOR TRIBUNE ACCIDENT INSURANCE POLICY
For New Policy or Renewal, $1.25 a Year
To secure the Chicago Tribune-Federal $7,500.00 Travel Accident Insurance Policy or to renew for another year one previously issued to you, cut out and fill in the application below and send it with registration fee of $1.25 to Tribune Insurance Dept., Federal Life Insurance Co., 168 N. Michigan Ave., Chicago, Ill. Remit by money order or check payable to Federal Life Insurance Company. (During the first five years, as provided in the policy, the value of all specific indemnities increases 10% each year the policy is renewed.)
☐ NEW POLICY — OR — ☐ RENEWAL
Check here if you wish new policy. Check here if you wish old policy renewed.
APPLICATION for $7,500.00 TRAVEL ACCIDENT INSURANCE POLICY
Issued to Subscribers to the Chicago Tribune
If Renewal, write Policy Number here. No. .....
(If you wish a new policy ALL QUESTIONS BELOW MUST BE ANSWERED. If you wish to renew a Policy previously issued to you, indicate above and fill in name, address and policy number.)
Do you apply for a $7,500.00 Travel Accident Policy in the Federal Life Insurance Co., issued only to Subscribers to the Chicago Tribune?.....
What is your Full Name?.....
Address?..... Apt?.....
Number Street
..... City State
What is your Age?..... Place of birth?.....
Date of birth? Month..... Day..... Year.....
Are you Totally Blind or Deaf?..... Are you Crippled to the Extent That You Cannot Travel Safely in Public Places?.....
What is the name and address of person to whom you want this insurance paid in case you are killed? (If not answered insurance will be payable to your Estate.)
Beneficiary's Name? .....
Relationship? .....
Address? .....
Do you certify that you are or will become a subscriber to the Chicago Tribune? .....
Sign your name here .....
NOTICE: Not more than one policy will be issued to any one person. Issued Only to Applicants Over 10 and Under 70 Years of Age.

MISUSE OF MAIL PRIVILEGE IS LAID TO NEW DEAL AID

Berry Sending Out False Statements, Charge.

[Chicago Tribune Press Service.]

Washington, D. C., Aug. 30.—[Special.]—The Chamber of Commerce of the United States today charged that Maj. George L. Berry, President Roosevelt's coördinator for industrial coöperation, is using his official frank to send out distorted figures and warnings of dire consequences to business men unless wage earners receive a larger share of the national income.

Maj. Berry, otherwise known as "Three Job George," is president of the so-called "Labor's Nonpartisan league," the nonpartisanship of which is indicated by its avowed purpose to solidify the labor vote behind President Roosevelt. Besides this job and the industrial coördinatorship, Maj. Berry is president of the International Printing Pressmen and Assistants' union.

Aids Deny Dual Duties.

Federal employés under Maj. Berry say they do no political work, and political employés under him say they do no federal work, but Maj. Berry certainly does both.

The chamber of commerce calls attention to the widespread practice, followed by unofficial organizations with special axes to grind, of distorting department of commerce figures so that the figure for the earnings of wage earners in selected industries is, without any notice to the readers, placed against the receipts of "property owners" from all sources, and not merely from those selected industries.

"All of the distortion of official figures cannot be laid at the door of unofficial agencies," says the chamber of commerce statement. "There is distortion of the same sort in material going to business men's organizations through the mails under official frank from the coördinator for industrial coöperation.

Only Wages Are Considered.

"This materia' is accompanied by much portentous language about the consequences to the public welfare to come from manufacturing industries failing to contribute 'to the support of the consuming market in proportion to the increase in their production.'

"The only measure of this contribution recognized in the tabulations is the amount of wage payments, other disbursements apparently being assumed to have no influence whatever upon the consuming market.

"Although the fluctuations in the purchasing power of the dollar have become fairly well known, the dollar is dealt with in these tabulations as a fixed and unvarying quantity, and the year obviously selected as most nearly representing ideal economic conditions is 1919.

"As a consequence, the statement presents figures which apparently show an average productivity per wage earner in all these fields rising from $2,873 in 1919 to $3,718 in 1929, with only a 'trifling increase' in average annual wages from $1,450 to $1,568.

"Even a glance at the census data for blast furnaces and steel mills will disclose that between 1909 and 1919 the average productivity per wage earner increased 8 per cent, whereas the average earnings for wage earners increased 23 per cent, if the changes in the purchasing power of the dollar are taken into account.

"In the ten years following 1919 the average productivity per worker rose from $5,175 to $3,873. Meanwhile average earnings of wage earners rose from $1.709 to $1,744, the latter amount having 48 per cent more purchasing power than the amount received in 1919."

INJURED IN CRASH

Roscoe Turner, known for speed records he has established in his airplane, was injured in a crack-up yesterday south of Gallup, N. M. His plane was demolished.

(Story on page 1.)

Pilot Killed When Plane Crashes During Air Show

Crawford, Neb., Aug. 30.—(AP)—Harry McCullam, 36 years old, of Santa Monica, Cal., was killed near Crawford today when his small airplane crashed to the ground during an air show.

RED CANDIDATE SEES ROOSEVELT TAKING HIS VOTES

Admits Communists Have No Chance.

BY PARKE BROWN.

(Picture on back page.)

Earl Browder, communist party candidate for President, told interviewers here yesterday that his party showing in November will not be as strong as it would be if there were a different type of contest between the two old parties. He said that some of the votes that under other circumstances would go to the communist ticket will go to President Roosevelt.

During the course of the interview in the Morrison hotel Browder admitted he does not expect to carry a single state or see the communists elect a single congressman. He characterized the communist election activities as mere preparation for future elections. Asked for a date when he and his associates expect to accomplish something definite, he smiled meaningly and mentioned 1940. None of his listeners thought he meant it seriously.

Expects to Lead Lemke.

Browder said he expected the communist national ticket to be on the ballots in "thirty-eight or forty" states. But he predicted that the Union party ticket headed by Congressman William Lemke would do only about half as well as the communists. He said Lemke's name will be on the ballot in only twenty states.

Browder read extracts from an article written by him which was recently published in the official journal of the communist Third Internationale in Moscow. He read from his original text in English which was sent to Moscow and there translated into Russian. He criticised interpretations placed on his statements after they were translated back into English.

Assails The Tribune.

Browder also assailed THE TRIBUNE for the recent publication of extracts from the official journal which he said were not contained in his English manuscript. But, under questioning, he admitted that he had no personal knowledge of the other articles in the journal which were printed in Russian.

Browder spoke at a communist picnic in Riverview park late in the afternoon, was the guest at a dinner in a downtown restaurant, and delivered a radio broadcast almost entirely the same as others he has delivered recently. He will speak in Topeka today.

Reviews Landon's Tour.

John Hamilton, Republican national chairman, spent yesterday reviewing the effect of Gov. Landon's swing into the east. He said that headquarters was pleased with the reactions as shown by thousands of letters, telegrams and telephone calls.

"Everywhere," said Chairman Hamilton, "Gov. Landon's sincerity and frank and candid manner carried a most impressive appeal to the men and women who saw and heard him. It was the same reaction which came in the wake of the governor's speech of acceptance in Topeka in July. There was no endeavor on the part of the governor to pose as a superman or to offer a panacea for our existing ills.

"He approached these problems earnestly, sincerely and with the clear mind and logic of a man talking with his neighbors or with members of his family. It was this genuine candor that won public confidence and gave weight to his words."

HORNER PRAISES CCC IN DEDICATION SPEECH AT GRANT CITY PARK

Carbondale, Ill., Aug. 30.—[Special.]—With nearly 20,000 persons present, Gov. Henry Horner today made the principal address at the dedication of Giant City State Park lodge, a beautiful native wood and stone structure built by members of a CCC camp here. Speaking from the north balcony of the lodge, Gov. Horner paid tribute to the work of the CCC.

"I feel that the project to recruit young men who otherwise would be out of work, give them useful and instructive employment, house them decently and comfortably, and direct their labors to constructions dedicated to public use and advantage, deserves our gratitude and applause," the governor said.

After pointing out the recreational values of the park and lodge, the governor concluded his address with the hope that "this park be a sanctified spot where our people will meet happiness and recreation and instructive interest. To that end it was created and to that purpose I dedicate it."

Other speakers included Congressman Kent E. Keller of the Twenty-fifth Illinois district, who acted as chairman, and representatives of the national park service and the CCC.

Roosevelt Certain to Win, Says Farley, 'Explaining' How

New York, Aug. 30.—[Special.]—President Roosevelt's reelection is "an assured fact," and "if the present trend continues he should win by a landslide surpassing that of 1932," James A. Farley, Democratic national committeeman, asserted today in a statement issued from party headquarters.

The statement purported to summarize reports of national committeemen and committee women from 41 states with whom Farley has been conferring during the last few weeks.

In it Farley claimed every state west of the Mississippi for Roosevelt, predicted that Illinois, Michigan, Ohio, and Indiana "are going to turn in Democratic majorities on Nov. 3," asserted that New York and Pennsylvania would go Democratic, and said the farm belt leaders have given "renewed assurances of united support."

New England a "Battle Ground."

Only New England and Delaware were given a chance of going for Gov. Alf M. Landon, the Republican nominee.

As for New England, the Democratic chairman conceded that it might be "considered a battle ground," while in the case of Delaware he ventured the opinion that it might "go for President Roosevelt if the Republican majorities in Wilmington can be whittled down."

Farley, the administration "job master," insisted that Gov. Landon's campaign "has left the great mass of voters unimpressed," while "President Roosevelt's firm, understanding grasp of world and domestic problems is giving the effect of an onrushing sweep that nothing can prevent."

Still Plans Campaign.

Finally, Farley said he felt that, although the result was assured, "our state organizations will function in exceptionally efficient fashion during the rest of the campaign."

The Democratic chairman claimed the south for Roosevelt, declaring: "We have read the story of the primaries in South Carolina and Mississippi last week and they indicate far reaching and productive enthusiasm in November." Reports from North Carolina, he continued, "indicate clearly" that there will be a larger turnout on election day than there was in 1932.

The border states likewise are for Roosevelt, Farley said, declaring he "did not think this statement calls for any proof from me."

Expects Bigger Victory.

"California and all of the Pacific coast are becoming rock-ribbed Democratic territory," he said, "and I wouldn't be surprised to see a 10 per cent larger majority than in the last national election."

As for the mountain states, he said, "every indication" points to an increase in the majority of approximately 300,000 votes which Roosevelt received there four years ago.

A similar sweep from the farm belt is envisioned by the Democratic chairman. "Through state leaders who have visited us," he said, "we have had renewed assurances of united support. Kansas leaders who came in Thursday assured us we would carry Gov. Landon's home state." This, Farley said, was "not surprising" to him; he "had felt it all along."

"The decisive and forthright manner in which the administration has tackled the pressing problem of the drouth," he continued, "is added proof that the farmer's problems are getting at last the sympathetic consideration they long have deserved at the hands of the national government."

Strike for 40 Hour Week Threatened by Cleaners

More than 1,100 members of the Cleaners, Dyers and Pressers' union at a meeting in Plasterers' hall yesterday voted to strike in two weeks unless the employers comply with the union demands. The cleaners and pressers ask for a 40 hour week instead of the present 44 hour week. B. A. Albert, president of the union, was appointed head of a committee to meet with the plant owners tomorrow.

The Costume Bootery of
O'CONNOR & GOLDBERG
At 23 Madison, East
THE BIRTHPLACE OF AMERICA'S FOREMOST FOOTWEAR FASHIONS

THIS MODEL PATENTED IN THE U. S. PATENT OFFICE

The
O-G CAVALIER BOOTEE
is but one of the many new hand-sewn, high-cut models now on display in this bootery . . . at
$14.75
Featured in
RICH, FASHIONABLE SUEDE
MALAGA SUEDE . . . the new wine shade
BLUE SUEDE . . . lovely Mediterranean blue
GREEN SUEDE . . . the color of forest foliage
BROWN SUEDE . . . a deep rich mink brown
BLACK SUEDE . . . symbolic of Stygian blackness
FASHIONABLE WOMEN
are enthusiastically turning to
HIGH-CUT FOOTWEAR FASHIONS
just recently conceived in the O-G Paris Studios
now exclusively presented by
O'CONNOR & GOLDBERG

Sale Continued Until Sept. 13
"PERSIAN LAMB is in the Public Eye" : : : says Vogue

Bishop's have assembled the finest collection of lustrous, inky black, tightly curled prime pelted Persian Lamb coats in their history. Coats that are smartly styled, coats of the inimitable Bishop quality, coats that are priced so low as to defy all competition. And remember, that a month from now prices will be higher—and therefore an early selection is urgent. Many priced as low as
$195

August Fur Sale Prices Will Prevail Until September 13

To enable vacationers and other out-of-town customers to take advantage of these superlative values.

Buy Now and Save!

$125
Russian Fitch, Black Dyed Persian Karakul, American Broadtail with Platinum Fox Collar, Muskrat.

$145
Silver Muskrat, Golden Muskrat, Black Persian Dyed Karakul, Squirrel Chevron, Jap Mink Chevron, Biege Karakul, Jap Mink Paw, Black Karakul.

$195
Siberian Squirrel, Russian Fitch, Krimmer Dyed Lamb, Black Persian Lamb, Black Karakul.

$245
Oriental Ermine, Grey Krimmer, Mink Paw, Black Russian Broadtail, Japanese Weasel, Black Persian Lamb

$295
Hudson Seal (dyed Muskrat), Black Persian Lamb, Grey Persian Lamb, Black Karakul, Kaffa Brown Karakul.

$395
Black Persian Lamb, Grey Persian Lamb, Black Karakul, Safari Brown and Black Alaska Seal, Featherlite Canadian Beaver, Grey Dyed Karakul.

Our Famous Hudson Seal (dyed Muskrat) are $195, $225, $250, $275, $295, $345
Equally attractive are our Persian Lamb at $165, $195, $225, $245, $295, and up
Wide Showing in American Minks at $995, $1095, $1250, $1500, $1775

A Complete Stock of Fur Coats from $50 to $1,995

We guarantee, quality for quality, our prices are as low or lower, or within 5 days we will refund your money.
Est. 1860
It pays to trade where you trade in safety.
A. Bishop Co.
DAYLIGHT SALESROOM OPEN 'TIL 6 P. M.
MEN'S HATS AND TIES WOMEN'S FURS
RANDOLPH AT WABASH, SOUTHEAST CORNER
Entrance on Both Streets
FUR RESTYLING FUR CLEANING AND REPAIRING AT REASONABLE PRICES
Deposit Reserves Your Purchase In Free Cold Storage

DOBBS NEW YORKER—Manipulated higher crown . . . projecting brim . . . a leather band for additional interest, $10

DOBBS FIVE HUNDRED—Angled pleats on a higher crown . . . spread-fan brim front . . . a brilliant feather accent, $7.50

DOBBS SWEEPSTAKES—Exciting new Reverse-edge brim with extended front . . . a very new feather, $10

Dobbs Originates 3 Important Hat Trends

Look to Dobbs for the first appearance of the crown and brim treatments that will influence an entire season . . . If you lead, rather than follow, in fashion, you'll wear at least one of these Dobbs originals very soon . . . Luxurious felts in all new Fall colors are used in all three . . . Graduated headsizes.

DOBBS
Your Assurance of Distinction
Silhouette Room, Fifth Floor.

CARSON PIRIE SCOTT & CO

Save Your Hair!
. . . Consult a Thomas Expert

● Baldness is more a matter of choice than of fate. Ninety per cent of all cases of baldness result from the 14 local scalp disorders which respond readily to Thomas treatment. If your scalp itches; if your hair is falling; or if you are troubled with dandruff—Nature is warning you that some of the 14 local scalp ills are attacking your hair. You can, if you choose, disregard these positive warnings—and become bald. Or you can consult a Thomas expert who will determine the exact cause of your hair loss, correct it, and make it possible for you to have a good head of hair.

More than a quarter-million men have avoided baldness by the reliable, dignified Thomas method. Thomas can help you, too. Consult a Thomas expert today. No charge is made for a complete scalp examination (always given in private).

THE THOMAS'
World's Leading Hair and Scalp Specialists—Forty-Five Offices
Loop—30 W. Washington St. *(Separate Depts. for Men and Women)*
West Side—4010 W. Madison. *North Side*—4753 Broadway
South Side—6306 S. Halsted St. and 841 East 63rd St.
HOURS—10 A. M. to 8:30 P. M. SATURDAY to 7 P. M.

ADVERTISE IN THE CHICAGO TRIBUNE

ROOSEVELT SEES NEW MEMORIAL TO JEFFERSON

Watches Unveiling of Face on Mountain.

BY WILLARD EDWARDS.
[Chicago Tribune Press Service.]

Rapid City, S. D., Aug. 30.—[Special.]—A gigantic American flag attached to a long boom swung slowly away from near the summit of Mount Rushmore this afternoon and disclosed to a watching throng the majestic features of Thomas Jefferson, third President of the United States, carved in imperishable granite.

The thirty-first President, Franklin D. Roosevelt, was one of the onlookers. Many in the crowd watched him curiously, reflecting that the chief executive they saw has been accused by thousands of members of his party styling themselves "Jeffersonian Democrats," with deserting the principles of the third President, who is claimed as a party hero.

Silent on Jefferson.

The President made no reference to Jefferson in an informal talk following the dedication. He paid tribute to the magnitude and beauty of the memorial and said he hoped it would be a symbol of the "continuance of a Democratic-Republican form of government, not only in our own country but, we hope, throughout the world."

The unveiling of the face of Jefferson made the great work being conducted under the supervision of Gutzon Borglum two-thirds complete. The serene countenance of George Washington for six years has surveyed the purple hills and shadowy valleys of the region. Taking shape in the granite mountain side are the sad features of the third great President, Abraham Lincoln, to be immortalized in stone. Scarcely had the flag swung away when five blasts of dynamite startled the spectators. A mass of rock detached itself slowly from the mountainside and thundered into the valley below. This bit of theater, planned by Borglum, had made secret service men fearful and a large area at the base of the mountain was roped off.

Views Ceremony from Car.

Lincoln Borglum, son of the architect, admitted that the spectacular blasting was dangerous but said that elaborate precautions had been taken to avoid the possibility of harm coming to any person.

President Roosevelt viewed the unveiling ceremony from his automobile at the Borglum studio at the base of the mountain. In order that his view might be unobstructed, Borglum had ordered the topping of Black Hills pines at the monument base. Simultaneously with the blasting the flags of two nations, France and Spain, were lowered from a staf at the summit of the mountain and the flag of the United States during Jefferson's administration was raised. It bore fifteen stars and fifteen stripes, symbolic of the states in the Union during Jefferson's period in office.

The French flag of the Bourbon dynasty, the sculptor said, symbolized the discovery of the Louisiana territory by a French explorer in 1738. The Spanish flag of the Hapsburgs symbolized Spain's one time ownership of the territory which Jefferson bought from Napoleon in 1803, six months after the French emperor had acquired it from Spain.

Flags Dropped from Plane.

Another feature of the ceremony was the dropping, from an airplane, of eighty small parachutes, each bearing a miniature American flag and a tiny piece of granite chipped from the blocks ripped off in the sculpturing of Jefferson.

Mr. Roosevelt attended Emanuel Episcopal church here this morning with his two sons, John and Franklin Jr., and his daughter-in-law, Mrs. James Roosevelt. The Rev. E. Jerome Pipes made no reference to the President, but preached the parable of the master who gave to one servant one talent and to another five talents, later upbraiding the servant who made no use of his talent.

The President entrained late today for Salt Lake City, where on Tuesday he will attend funeral rites of Secretary of War George H. Dern.

Eton Schoolboys on Sightseeing Trip in Chicago

Students of the largest of the ancient public schools in England walking down Michigan avenue yesterday. They are visiting several cities in the United States. While in Chicago they are staying at the Knickerbocker hotel.

MEDICAL JOURNAL RAPS 'UNDERHANDED' WAYS OF NEW DEAL

New York, Aug. 30.—[Special.]—The effect of New Deal policies on American medical practice is criticized in an article appearing today in the American Interne, a nonpartisan medical journal, the Republican national committee announced from its headquarters here.

"Until the advent of the New Deal, politics and medicine had little in common," the article is quoted. "Now, however, with the injection of broad social questions into the medical field, medical men have cause to wonder what the future holds for them professionally.

"The open advocacy of so-called 'socialized' medicine virtually has delivered the future of the medical profession into the hands of politicians."

The article contrasts the "underhanded" attempts of the New Deal with Gov. Alf Landon's declaration that the medical profession will not submit to regimentation or be made the servile instrument of politicians or the instrument of domineering burocracy."

Sylvia Pankhurst Injured as Fascists Stone Parade

LONDON, Aug. 30.—(AP)—Sylvia Pankhurst, author and feminist leader, was slightly injured today during a stone barrage by black shirted British Fascists. The black shirts, followers of Sir Oswald Mosley, attacked a procession on its way to and from Victoria Park, the scene of a demonstration against Fascism.

Social Insurance Decreed for All Workers in Peru

[Copyright: 1936: By the New York Times.]

LIMA, Peru, Aug. 30.—President Oscar R. Benavides today decreed a compulsory social insurance law which had been drawn up by a special committee named by congress. The terms of the measure cover many risks arising from illness, maternity, incapacity to work, old age and death. It is obligatory for members of both sexes under 60 years of age whose earnings do not exceed $750 annually.

Visit Museum

Chicago's great system of parks and such buildings as the Field museum were among the sights offered yesterday to sixteen school boys from Eton, England's great public school, who are making a tour of the United States. They arrived Saturday with the Rev. R. D. Hudson, headmaster of the school, and are staying at the Knickerbocker hotel. They will leave tomorrow for Detroit.

ROOSEVELT ADDS A NEW PARLEY TO DROUTH PROGRAM

Invites Wisconsin and Minnesota Officials.

BY WILLARD EDWARDS.
[Chicago Tribune Press Service.]
(Picture on back page.)

Rapid City, S. D., Aug. 30.—[Special.]—President Roosevelt announced today that he had invited the governors of Minnesota and Wisconsin and the four senators representing those two states to meet him in Des Moines, Ia., Sept. 3 and confer with him on drouth problems.

Because of the trip to Salt Lake City to attend funeral services for Secretary of War George H. Dern, scheduled visits to Minneapolis and La Crosse, Wis., have been eliminated from the President's program. By summoning representatives of the two states to Des Moines the President hopes to obtain sufficient data to replace information he might have gathered on a personal trip, he said.

Those invited are Gov. Philip La Follette and Acting Governor Hjalmar Peterson, Senators Robert M. La Follette, F. Ryan Duffy, Henrik Shipstead, and Elmer Benson.

Des Moines Plans Gala Day.

Des Moines, Ia., Aug. 30.—(AP)—Des Moines prepared today to entertain the largest crowd in its history here Thursday when President Roosevelt is scheduled to confer at the statehouse with Gov. Alf M. Landon of Kansas and four other drouth state executives.

Although both the President and the Republican nominee have made it clear they will make no "public appearances" in connection with the conference, officials in charge of arrangements estimated 200,000 people will line the streets seeking a glimpse of the President and his political opponent.

Crowds to Line Route.

Opportunities for viewing Mr. Roosevelt and Mr. Landon, however, will be limited. Mr. Roosevelt's special train is scheduled to arrive here at noon from Salt Lake City, Utah, where the President will attend the funeral of Secretary of War George H. Dern on Tuesday. His route from the train to the statehouse has been announced and the crowd will gather along the way.

Gov. Landon probably will arrive earlier by automobile, but he is expected to take the same route to the state house.

After the conference the President, Gov. Landon, Gov. Guy B. Park of Missouri, Gov. Roy L. Cochran of Nebraska, Gov. E. W. Marland of Oklahoma and Gov. Clyde Herring of Iowa will go to the President's special train for dinner.

Chicago's most famous restaurant

Always Dependably Good

Like an old friend you know you can trust . . turn to Henrici's at any time with keen anticipation of a thoroughly enjoyable meal . . well served and moderate in cost. You can depend on the Henrici's menu to offer you an extensive and unusual selection of wholesome . . freshly prepared foods . . suitable to season . . occasion and mood. You can be sure, too, that you will dine in an interesting and friendly environment . . definitely a contribution to the pleasure of dining at Henrici's.

Henrici's Is Air Cooled and Air Conditioned

HENRICI'S

On Randolph St. between Clark & Dearborn

CONTINUOUS SERVICE • 7 A.M. TO MIDNIGHT

CHAS. A. STEVENS & CO.

STATE STREET CHICAGO

6 more days of our

TREMENDOUS AUGUST FUR SALE

IT ENDS POSITIVELY SEPT. 5TH. THEN PRICES WILL GO UP! JUST TAKE A LOOK THROUGH THESE OUTSTANDING SALE GROUPS!

79.00

BEAVERETTE
AMERICAN OPOSSUM
LAPIN IN GREY, BLACK AND BROWN
BLACK KIDSKIN

149.00

KIDSKIN IN BLACK, BROWN, GREY
TROPICAL SEALSKIN
LEOPARD CAT
MUSKRAT, SILVER, BACK AND SILVERTONE
MOLESKIN
BLACK AND BROWN PONY

198.00

GREY KID — KRIMMER
LEOPARD CAT — HUDSON SEAL (Dyed Muskrat)
JERSEY MUSKRAT — GREY SQUIRREL
BLACK PERSIAN — MOLESKIN
RACCOON — BROWN CARACUL
BLACK PONY

295.00

BLACK CARACUL — GREY CARACUL
BROWN CARACUL WITH SILVER FOX
KRIMMER — JAP WEASEL
MINK PAW — BLACK PERSIAN
HUDSON SEAL (Dyed Muskrat) — GREY SQUIRREL

Black Persian, in the new length slim, straight swagger with interesting collar and sleeve detail, $295

This week is your chance to save money on your new fur coat! So many women have acclaimed our outstanding collection of furs, it would be a shame for you to miss this opportunity. Every conceivable fur, every important style, at prices you'll hardly believe possible.

OTHER IMPORTANT PRICE GROUPS 245.00 — 345.00 — 395.00 — 445.00
495.00 UP TO 2,500.00

Arrangements may be made to hold the coat of your choice. Balance in installments until coat is delivered to you, November 1st.

AUGUST FUR SALE.....FIFTH FLOOR

A STARR BEST FINE CLOTHES for MEN

hurry

LAST DAY of Our

SEMI-ANNUAL SALE

SUITS • SHIRTS • UNDERWEAR
HOSIERY • BATH ROBES • SHOES.

NECKWEAR

TO MAKE WAY FOR OUR FALL TIES, WE OFFER ALL SHORT LOTS OF OUR $1.50, $2.00 AND $2.50 TIES

$1.00

6 for $5.00

Sale ends at 5:30 p. m. . . . Take advantage of the many bargains offered on this, the last day of our Semi-Annual Sale

A STARR BEST
ESTABLISHED 1902
11 to 15 NORTH WABASH AVENUE
Just North of Madison Street

NEW FALL 1936

Suits, topcoats and overcoats- the world's best from the world's best makers

$35

dependable hand needling with the style, look and durability of $50 clothes

College suits in new stylings — new models, new colorings, $35

•

Cromwell suits, of tightly twisted yarns that wear like iron, $35

•

Kentbridge worsted suits in tartan checks, stripes, broken plaids, $35

•

Smart new Highland Heather fleece overcoats, $35

•

Valgora, Alpacuna, and Camel's hair topcoats, $35

•

New Kentbridge heavy winter overcoats, dress, raglan or balmacaan, $35

•

Though everything is going up, we offer these groups at the same price as last year—it's our master stroke in merchandising

$35

New, famous, authentically styled Supertex worsted suits for men and young men—highest values obtainable at

$29.50

Men's suits in all sizes up to 56 long stout, 2nd fl.
Young men's, 4th fl.—overcoats, topcoats, 6th fl.

MAURICE L. ROTHSCHILD

MINNEAPOLIS — State at Jackson CHICAGO — ST. PAUL

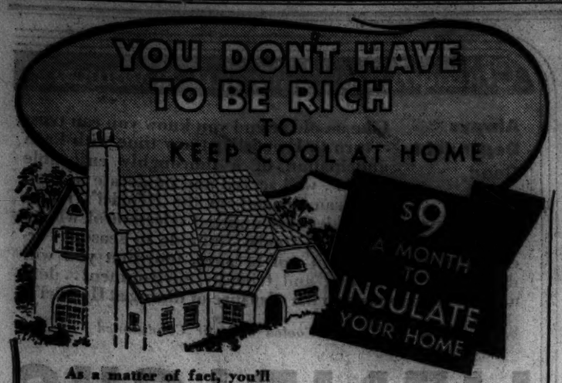

As a matter of fact, you'll be even richer with insulation because you will save enough in fuel, first to pay for the insulation, and second to cut your living expenses.

Insulation keeps your home cool, fresh and restful on the hottest days. In winter it keeps your home snug and warm in below zero weather.

Take advantage of our convenient payment plan. You should know what insulation can do for you . . for free information send this coupon.

Becker Roofing & Insulating Co.
1880 North Milwaukee Avenue
Chicago, Illinois
Without obligation on my part, give me The Facts on Insulation.
Name.....
Address.....
Town.....

SERVING ALL CHICAGO AND SUBURBS
ALL PHONES Tel. BRUnswick 2900

ROOFING and SIDING
Bungalows, residences, apartment houses, commercial buildings. F. H. A. loans for siding and remodeling.

Becker EST. 1899 ROOFING AND INSULATING CO.

Open Evenings This Week Only 'Til 9 P.M.

MILLER'S AUGUST
FUR SALE
ENDS THIS WEEK

As a fitting climax to a month of record values we offer the greatest opportunity of them all —!

$165

BLACK PERSIAN LAMB SWAGGERS...$165
BLACK CARACULS with SILVER FOX..$165
GENUINE JAPANESE MINKS.....$165
SIBERIAN SQUIRREL SWAGGERS.....$165
FINE GREY KRIMMER LAMBS.....$165
BEAUTIFUL HUDSON SEALS (Dyed Muskrat) $165

Money refunded in 5 days if these values can be equaled

Budget —if you wish Trade in your old fur coat

SPECIAL!
RUSSIAN CARACULS with Silver Fox....$495
GENUINE MINKS swaggers $695

MILLER Fur Co.
166 N. MICHIGAN

PROPOSE TARIF FOR ALL FOREIGN FARM PRODUCTS

Expert Outlines Plan to Aid U. S. Agriculture.

BY FRANK RIDGWAY.

Despite the passage of a long list of federal and state laws and the spending of billions of dollars to aid the farmer, America still has acute agricultural problems left unsolved.

Diagnosticians are at work continually trying to locate the trouble, with the hope that some solution can be found that will help those who feed the nation. H. M. Conway, a Chicago authority on agricultural economics, predicts that the next national program for agriculture will be focused upon an attempt to correct the farmers' problems resulting from three basic difficulties.

Handicap of High Costs.

First, farmers are working under the handicap of increasing costs of distributing agricultural products which began back in 1920. Second, increasing competition of foreign imports has recently added to the farmers' burdens. Third, increases in the cost of manufactured products that farmers must buy has added to their production costs, according to Mr. Conway.

The expert declared that the increase in the costs of distributing food products that come from the farm is shown in government figures indicating that the tendency in recent years has been for farmers to receive less and less of the consumers' food dollars. For instance, the farmer has been getting only from 33 to 42 cents of the dollar paid by consumers for food during the five year period from 1931 to 1935 inclusive. From 1913 to 1930 inclusive the farmer received from 44 to 60 cents of the consumer's food dollar.

Paid in "Smaller Dollars."

Mr. Conway says that in more recent years the farmer not only has received a small proportion of the consumer dollar but has been paid in "smaller dollars." It takes more dollars to buy the things farmers need today than it did from 1913 up to within the last few years.

Not only has there been a lack of protection against the importation of foreign agricultural products but competition from abroad has been encouraged in recent years through the lowering of tarif duties, the signing of reciprocal trade agreements and liberal international trade policies.

"Agriculture's troubles cannot be corrected by continuing to encourage the importation of foreign farm products," said Mr. Conway. "Our farmers can produce economically a surplus of such products as wheat, corn, cotton, pork, tobacco and rice for sale abroad. Such duty free products as coffee, tea, bananas, rubber, silk, furs, and many forest products can be produced more economically in other countries."

Proposes a Blanket Tarif.

Mr. Conway proposes that this country consider the advisability of placing a tarif on all foreign agricultural products imported into this country. Under the proposed plan the tarif money collected could be used to create a profitable foreign outlet for our surplus agricultural products. This, Mr. Conway believes, would be justified on the basis that every country should make the best use of its natural resources. The level of protection to be maintained in each country would be left to the various nations, he explained.

It is this authority's opinion that a duty on all foreign farm products, including those now coming in free, would increase the buying power of farmers in this country and make them bigger buyers of products manufactured in the United States.

Uses Parachute to Tell World He's for Landon

Believing that every man, regardless of his occupation, should do something to save American principles in government, E. Verne Stewart of Elgin put his belief into practice. Mr. Stewart is the instructor in parachute jumping at Curtiss-Reynolds airport and has made 308 jumps. With his wife Florence, who is a pilot, he sewed three foot black silk letters on the inside of a parachute. Yesterday afternoon he leaped from a plane over the airport and more than a thousand spectators saw the letters on the unfolding parachute spell out "Landon, Knox, Brooks."

FORMULA TO COMBAT COMMUNISM IS TOLD BY FATHER COUGHLIN

Milwaukee, Wis., Aug. 30.—(AP)—Father Charles E. Coughlin asserted today that communism can be combated only by removing what he termed the tumors growing upon the body of "modern capitalism."

Addressing a state-wide rally of the National Union for Social Justice at the Wisconsin state fair grounds here, he called for abolition of "the private coinage and regulation of money" and urged that the increased production of modern machinery be reflected in an equivalent increase in the wages of labor.

"Modern capitalism has other frailties," he said. "But they are negligible. Only two things are necessary to cure modern capitalism and bring to a decisive death this growth of modern communism."

He asserted he was "unalterably opposed to inflation in every name, shape, and form," denounced the New Deal for criticizing Supreme court opinions and, he said, for passing "must legislation" based upon patronage.

Father Coughlin added that he was opposed to "the government entering into the business of private citizens." The government, he said, "exists to safeguard the rights of private citizens, not to invade the rights of private citizens."

WOMEN LEADERS OF VOLUNTEERS PLAN ACTIVITIES

Illinois G. O. P. League to Enlist Members.

(Pictures on back page.)

Women leaders of THE VOLUNTEERS, organized to bring about the election of Gov. Alf M. Landon, will be busy this week carrying forward their patriotic activities at meetings in Chicago and downstate.

Recruiting of VOLUNTEERS will have an important part tomorrow evening at the meeting of the Illinois League of Republican Women in the English room of the Morrison hotel. Two VOLUNTEERS, Ambrose J. Wyrick, tenor, and Betty Washington, dancer and fifth great-niece of George Washington, will entertain members of the league.

The speaker is to be Mrs. Benjamin Franklin of Kansas. Mrs. Walter Scudder Hart, one of the leaders in THE VOLUNTEER movement, will preside.

Organize in Grundy County.

At the invitation of Mrs. Belle Root, Republican chairwoman of Grundy county, Mrs. John K. Russell, another VOLUNTEER leader, will go to Coal City tomorrow evening to organize a VOLUNTEER club there.

A meeting of women VOLUNTEERS of the 37th ward is scheduled for Wednesday afternoon at 458 North Parkside avenue. Mrs. A. H. Johnson, VOLUNTEER chairman in the ward and assistant director for other west side wards, will discuss activities of the organization.

A program of songs and community singing will be led by Miss Jeane Peace, Cook county winner in THE TRIBUNE Chicagoland Music Festival in 1935. Mrs. Anna Schramm, who heads the regular women's organization in the ward, has given enthusiastic endorsement to THE VOLUNTEERS.

Mrs. Baur to Speak.

Mrs. Bertha Baur, Republican national committeewoman, will speak at another VOLUNTEER rally at 2 o'clock Wednesday afternoon at 2147 Lincoln avenue. Mrs. Martha H. Auw, who has enrolled several hundred VOLUNTEERS in her community, will preside.

On Thursday afternoon members of the State Republican Women's Club of Illinois will hear about THE VOLUNTEERS at a 12 o'clock breakfast at the Hamilton club. Mrs. David H. Jackson will preside.

Hundreds Enlist at Picnics.

Hundreds of new VOLUNTEERS were enrolled yesterday at a number of picnics sponsored by Republican ward organizations. Among them was the Ninth ward and Thornton township picnic in the Glenwood forest preserve at 183d street and Indiana avenue. In charge of THE VOLUNTEERS booth were Mrs. Elizabeth A. Newport, 750 East 103 place, and Mrs. Mae Van Laningham, 15541 Lexington avenue, Harvey, committeewoman of Thornton township.

Another picnic where VOLUNTEERS were enlisted was the rally of the Woman's National Republican Club of Chicago at the home of Mr and Mrs. William H. Stuart, one-half mile north of the Illinois state line on Lake Michigan. Mrs. Martin Strand of Chicago Heights was in charge of THE VOLUNTEERS booth

32d Ward Has Outing.

The 32d Ward Regular Republican organization held a picnic at the Avenue Inn grove in Niles. Miss Helen Narut directed THE VOLUNTEER recruiting. Mr. and Mrs. Henry Acker, 9234 Colfax avenue, were in charge of THE VOLUNTEERS booth at the picnic of the 10th ward organization at Lundgren's grove, Ridge road and Stony Island avenue.

RETIRED ENGINEER DIES.

Thomas M. Webb, 78 years old, a retired stationary engineer, died yesterday of a heart ailment at the home of a sister, Mrs. William Raffen, 931 Wesley street.

JEFFERSONIAN GROUP WILL START MAINE CAMPAIGN THURSDAY

St. Louis, Mo., Aug. 30.—[Special.]—The National Jeffersonian Democrats will open their speaking campaign in Maine this week. At the request of a committee of the organization, speakers will be sent into that state for meetings, the first of which will be Thursday at Portland. The Maine state election is Sept. 14.

Among speakers will be James A. Reed, former senator from Missouri; former Gov. Joseph B. Ely of Massachusetts, Dr. Gus W. Dyer, professor of economics and sociology at Vanderbilt university, and Daniel J. Gallagher of Boston, assistant attorney general in President Wilson's administration.

The invitation to Maine was signed by Frank H. Haskell of Portland, William R. Pattangall and Thomas C. Ingraham of Augusta, James B. Perkins of Booth Bay Harbor, and James J. Curran of Lewiston.

REPORT SMITH PLANNING FIGHT ON NEW DEALERS

Topeka, Kas., Aug. 30.—[Special.]—Word has been received here that former Gov. Alfred E. Smith of New York, who is known to be opposed to the reelection of President Roosevelt, will enter the campaign in October, perhaps not in direct support of Gov. Alf M. Landon, but in opposition to the continuation of the New Deal.

The report here is that Mr. Smith will make at least three speeches, one in Massachusetts, one in Ohio, and one in a place not yet definitly determined, but presumably in New York.

Mr. Smith, it was said, will not speak under Republican auspices nor is it believed that he will speak under auspices of the American Liberty league.

AT THE DAVIS STORE

Featured Exclusively at THE DAVIS STORE

Don't Spend Your Life Two Feet from Happiness—Wear

Naturalizer SHOES

A new experience in store for you! Highly styled shoes you'll admit are the most comfortable you've ever worn. Sizes 4½-9, AAAA-C.

$6.75

Davis—Fourth Floor—North

THE DAVIS STORE

State, Jackson, Van Buren *Telephone: Wabash 9800*

Charge Purchases Made Today Will Be Entered on the September Statement, Payable Oct. 1st

DEAL WITH THE MAKER

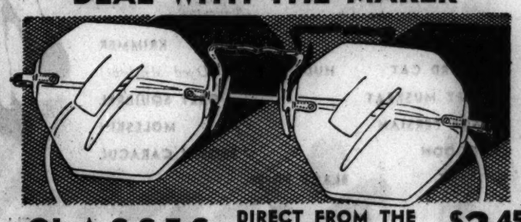

GLASSES DIRECT FROM THE LABORATORY $3.45

The money you save is reason enough to come to us for your glasses. In addition, you get the benefit of undivided responsibility. We make and sell all of our glasses. Thus you are assured of both economy and quality.

IRON-CLAD GUARANTEE

Carefully prescribed by our optometrist and accurately ground in our own laboratories, Ritholz glasses provide the precise correction you need. If our glasses do not satisfy you, they will be replaced or your money will be cheerfully refunded.

CHILDREN'S EYES EXAMINED FREE

Before letting them go back to school, bring your children to one of our stores and have their eyes examined. You will get courteous and competent attention and you will not be urged to buy. This service is offered to men, women and children free.

DR. RITHOLZ OPTICAL CO.

Main Office and Factory: 1148-1160 W. Chicago Ave.
Downtown Store—174 North State Street

North Side Stores	South Side Stores	West Side Stores
4731 Broadway	4654 South Ashland Ave.	1148-1160 W. Chicago Ave.
3318 Lawrence Avenue	9109 S. Commercial Ave.	3506 W. 26th Street
3109 Lincoln Avenue	6503 S. Halsted St.	
1240 Milwaukee Avenue	11106 S. Michigan Ave.	11 South Pulaski Road
2640 Milwaukee Avenue	4705 South Parkway	
806 Broadway, Gary, Ind.	5280 Hohman, Hammond, Ind.	

Open Tuesday, Thursday and Saturday Evenings

CHAS. A. STEVENS & CO.
STATE STREET CHICAGO

introducing
YEAR-ROUND CLASSICS

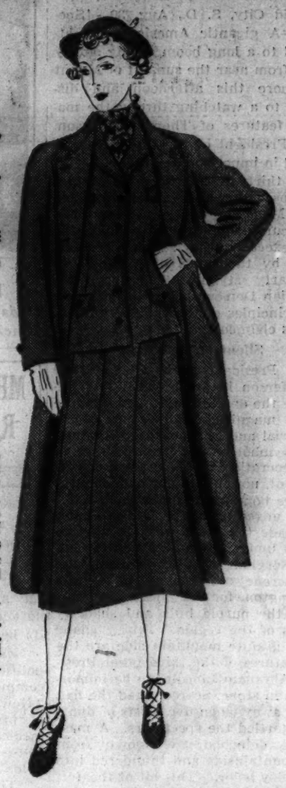

RAGLAN TOPCOAT
TWO-PIECE SUIT
OF OUR EXCLUSIVE MUNRO TWEED LOOMED FOR US IN SCOTLAND!

49.95 EACH

This imported tweed is as Scotch as heather, as fine and soft in tint and texture as any tweed we've ever seen. The tailoring lives up to the superb quality of the tweed and that's saying something. Here is a costume that will do things for your figure . . . and you'll wear it for years. Brown, rust, green, currant, Sandringham blue, and black. Sizes 12 to 20.

SPORTS SHOP
THIRD FLOOR

CHAS. A. STEVENS & CO.
STATE STREET CHICAGO

THE SPIRIT OF SWING EXPRESSED IN THE SLEEVES AND SKIRT OF THIS

SATIN HOSTESS GOWN!

12.95

Gracious new lines that emphasize Fall! A value that's notable for quality and fashion! Shimmeringly lovely in rose, aqua, strawberry, mystic blue.

NEGLIGEES
SECOND FLOOR

CHAS. A. STEVENS & CO.
STATE STREET CHICAGO

TUSSY

SKIN CONDITIONING KIT — JUST WHEN YOU NEED A FRESH, FALL FACE!

- EMULSIFIED CLEANSING CREAM
- ALMOND CREAM
- SKIN LOTION

1.00 FOR THE THREE

Generous sizes of all three of these famous beauty aids make this kit an unusual bargain. A full course in complexion care to do away with the ravages of summer and make you ready for your new town wardrobe!

TOILETRIES.....FIRST FLOOR

Dry lips have no allure-

So smoke a TAREYTON *Cork tip* —It is not a BLOTTER

● Dry, parched lips can mar any girl's popularity. So when you smoke—remember—cigarette paper acts like a blotter—robs your lips of vital moisture. To keep your lips soft and moist—not dry, rough—smoke Tareyton. *There's something about them you'll like.* The Tareyton cork tip resists moisture. Doesn't mess up lipstick. Never gets soggy. Prevents loose ends. Doesn't taste papery. The Tareyton Cork Tip adds the *finishing* touch to Tareyton's finer, milder tobaccos—quality that ordinary cigarettes cannot afford.

HERBERT Tareyton CIGARETTES

"There's something *about them you'll like"*

Now only 15¢

● *Never dry in this cellophane tin-foil humidor.*

Copyright 1936, The American Tobacco Company

AND HELP YOUR FAVORITE MAJOR LEAGUE BALL STAR WIN ONE TOO!

LET HAL TOTTEN TELL YOU HOW—

WENR 6:45 to 7:00 EACH NIGHT EXCEPT SUNDAY

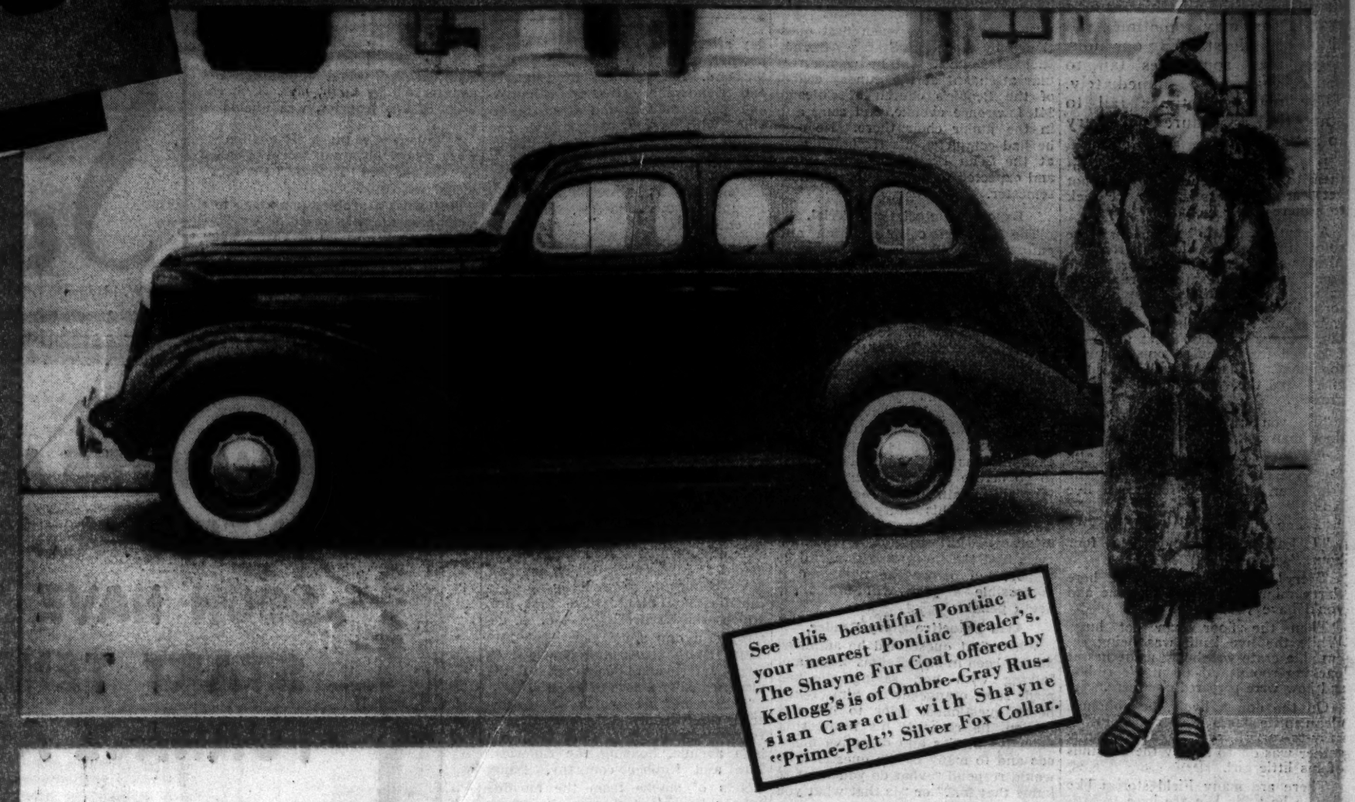

See this beautiful Pontiac at your nearest Pontiac Dealer's. The Shayne Fur Coat offered by Kellogg's is of Ombre-Gray Russian Caracul with Shayne "Prime-Pelt" Silver Fox Collar.

OR A BEAUTIFUL

$700 JOHN T. SHAYNE FUR COAT

OR ONE OF

5 GRUNOW "TELEDIAL" 12-TUBE RADIOS

$99.95 EACH

OR ONE OF **300 OTHER PRIZES**

Here's all you have to do:

1. Vote for your favorite ball-player

Select the Major-League ball player you believe to be the most valuable man in either League.

2. Give your reason

In ten words or more explain *why* you voted for this player.

3. Mail your entry

With box-top from a package of Kellogg's Corn Flakes, or reasonable facsimile of same, to HAL TOTTEN, Station WENR, Chicago.

The Kellogg Baseball Contest starts Monday, August 31. Closes midnight, September 26. The decision of the judges will be final. In case of tie, duplicate prizes will be awarded.

The ball player receiving the greatest number of votes will be awarded one of the brand new Master Six Pontiac Touring Sedans; the contestant giving, in the opinion of the judges, the most logical reasons for his or her vote will receive one exactly like it. Remaining prizes will be awarded in the order of their value. All entries become the property of the Kellogg Company. Employees of the Kellogg Company, their advertising agents, or of Radio Station WENR, will not be allowed to compete.

VOTE AS MANY TIMES AS YOU WISH! *Just be sure to send a Kellogg Box-top, or a reasonable facsimile of same, with each entry.*

• • •

LISTEN TO HAL TOTTEN, radio's foremost authority on baseball, as he tells you the inside story of the present Pennant races. These intimate, revealing glimpses of the men who play the game are broadcast every night except Sunday on WENR, from 6:45 to 7:00 P.M. Get actual facts from Totten—use these facts to improve your skill in selecting your choice for the most valuable player.

KELLOGG'S, MAKERS OF THE FAMOUS KELLOGG'S CORN FLAKES, OFFERS 300 VALUABLE PRIZES IN ALL, INCLUDING:

- One $50 FASHION PARK SUIT
- Six BRADLEY "FROST-TWEED" SWEATERS
- Two DUNHILL PIPES—each in leather case with 6 tins of Half-and-Half Smoking Tobacco
- Two Pairs STETSON SHOES
- One Pair BASS "SPORTOCASINS"
- Three Pairs DOUGLAS SHOES
- Fifty Boxes HANES KNIT UNDERGARMENTS *(Retail Value $6.00 per box)*
- Six WARREN TELECHRON ELECTRIC CLOCKS
- Six Boxes of 25 GIRARD CIGARS
- Twelve 2 Lb. Boxes JOHNSTON'S FINE CANDIES
- Twenty-Five Cases genuine CLICQUOT CLUB GINGER ALE and SODA
- Six McKESSON-ROBBINS GENTLEMEN'S TOILET SETS

100 Boxes (3 pairs to the box, retail value $1.35 pair)
Shayne's newest Can't-Run silk sheer ladies' hose—your choice of new fall shades

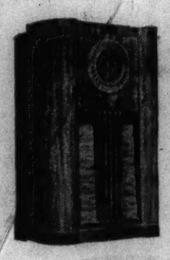

GRUNOW 12-TUBE "TELEDIAL" RADIO

Retailing at better stores at $99.95 each, these new Radios are the latest development of Grunow Engineering. 22 advancements by Grunow bring listening pleasure to all time high.

NOTHING TAKES THE PLACE OF

Kellogg's CORN FLAKES

To the Ladies: Every woman likes to get top values. Here's one way to be sure of them in ready-to-eat cereals.

Grain prices have gone up during the last few weeks. But the price of Kellogg's Corn Flakes today is still the lowest in history. Think of that—and just compare what Kellogg gives you!

A big, generous package of cereal at a remarkably low price.

Crisp, toasted flakes of corn with a flavor that nobody else can duplicate.

Kellogg's Corn Flakes stay fresh and crisp!

No other ready-to-eat cereal combines all these features. No other gives you so much for so little. So buy plenty of Kellogg's Corn Flakes while the price is still low. And—don't say just "*corn flakes*"—say Kellogg's!

MADE BY KELLOGG IN BATTLE CREEK

Moving Forward

Marshall Field & Company presents here each day observations and opinions intended to be of interest and value to those it seeks to serve.

WE CAN DO IT

By CALEB

A FEW of our very old customers remember Marshall Field. Some of our present employes worked with him. These people all know the Field tradition.

We want you to know it and to be served in consistent accord with it.

One element of it is this: No task in merchandising is too difficult for us to undertake. No assignment in merchandise is too complex for us to execute. No request in our broad field is too out-of-the-way for us to handle at reasonable cost for the service rendered.

This tradition is one we would have live. Newer employes, becoming gradually acquainted with all this store stands for, may sometimes fall short of understanding our aims. They may sometimes fail to sense *your* wish immediately. They may sometimes fail to start the procedure necessary to satisfying it.

It is not because we don't want them to. It is because they have not yet learned how staunchly we seek to adhere to this aim.

A gentleman was leaving our store some time ago. He looked troubled. A floor manager stopped him. "Have you been served satisfactorily?" he asked. "No. Truth is, I am looking for a big stuffed lamb. My little girl wanted me to bring her a live lamb, but I know I couldn't get that. So I looked for a stuffed one. They're too small. I hate to fail that little girl." And the visitor shook his head gravely.

"Do you *want* a live lamb?" our floor man asked.

The customer's face lightened. "Do I? I certainly do. That's what she asked for. Can you sell me a live lamb?"

"When must you have it?"

"I leave for Oklahoma in four hours."

"Very good, sir. You come here thirty minutes before train time and you'll have your lamb."

Then the floor man got busy. While the live lamb was being secured, a crate was being made in our packing room, and a suitable ribbon and bow were prepared elsewhere.

On the dot, a lively, be-ribboned, clean little lamb was ready in an easy-to-carry crate, and a happy father was off to satisfy the demands of his little girl.

There are many Field stories like this to be told. We are here to provide you what you want. Please help us do it by letting us know if we disappoint you.

Marshall Field & Company

Copyright, 1936

72

RESORTS AND TRAVEL.

TOURS.

SAILING

WEDNESDAY

S. S. SOUTH AMERICAN

ALL EXPENSE, 3-DAY CRUISE TO MACKINAC ISLAND

GRAND HOTEL

For all meals on ship and at Grand Hotel, berth in outside stateroom and twin-bed room with bath at Mackinac, deck sports, dancing, entertainment on ship—excellent food, night club, etc. Time for sightseeing at Mackinac, golf, swimming, riding.

ONLY..... $29.75

Leave Wednesday 4:00 P. M.
Return Saturday 8:30 A. M.

LABOR DAY CRUISE To SOO & MACKINAC $29.50

See your travel agent or

GEORGIAN BAY LINE

128 W. Monroe St., Chicago, Ran. 2960

Ocean Travel.

VACATION CRUISES

7½ to 12 Days—During Sept., Oct., Nov. Holland-American Line, 40 N. Dearborn, Chgo. American Express Co., 178 N. Mich. Av., Chgo.

Cigarette Girl—

subleases—rare old violins — pup sloop — iron shop — song pluggers — graphotype—auto driving lessons — stock farm — these were subjects of want ads in yesterday's Tribune want ad section.

Tribune want ads offer you 1,000-and-1 ways to save money. Check them today for the things you want to buy.

BOY CONFESSES SLAYING WOMAN, 65, WITH HAMMER

Killed to Get Money for Shows, He Says.

[Continued from first page.]

land's actions, so it was decided to have him examined by a psychiatrist.

Last Friday she took him to the Institute for Juvenile Research, 905 South Lincoln street, where he was given mental tests, the result of which has not yet been reported. She said his progress in school was not what it should have been and that he had not been getting along well with his father. She wanted a character analysis as well as mental tests, she said, and an idea as to what vocation he should follow.

The Munroe boy, when first questioned by Assistant State's Attorney Richard Devine, said he was a regular attendant at the Sunday school of the People's church of Chicago, 941 Lawrence avenue, and sang alto in the junior choir there. He said he had completed his freshman year at the Senn High school last June and expected to go back for the next semester.

Expect Criminal Court Trial.

The problem of prosecution and punishment will be taken up after the inquest is held today. Prosecutor Devine declared that under a recent Supreme court decision there is no doubt of the jurisdiction of the Criminal court to try him for murder and impose the death penalty. In cases involving other juvenile slayers, there had been contention that only the Juvenile court had jurisdiction, and the sentences of the Juvenile court are only to correctional institutions.

Pending the results of psychiatric examinations of Roland, the plan is to go before the grand jury and obtain an indictment. If necessary to try him as to his sanity, that will be done, according to the assistant state's attorney. His expectation is, however, that the sanity question will be disposed of before the trial, and it is possible a jury will inflict the death penalty.

Avid Detective Story Reader.

When first questioned he admitted having been in Mrs. Roffeis' home and talking with her, saying she had made some orangeade for him. While being questioned, prior to his confession, he revealed his interest in detective stories and detective methods and to many of the questions he would respond "what do you want to know that for?" or "is that what you found out?"

Finally after being tripped up on his own statements regarding finger prints, Roland said:

"Well, I'll tell you, she died partly by accident, and I killed her because I didn't want her to suffer."

Then came the murder confession.

Finds Hammer in Basement.

The youth calmly told the police how he went to the basement at Mrs. Roffeis' request and found a small hammer which he used to straighten a key for her. Mrs. Roffeis then brought out the jewelry she had talked about. While walking with it she stumbled and fell, the prisoner stated.

"Just while she lay there the thought entered my mind that if I knocked her out I could get all the jewelry and have the money for myself," came the boy's startling statement.

"I grabbed the hammer and hit her twice on the head. The third time I missed and the hammer hit the floor and the handle broke. Then I took her cane and hit her five or six times with the crooked part. I used both hands in swinging it.

Puts Wire Around Neck.

"She didn't move, but I didn't think she was dead, so I got the wire and intended to tie her hands so she couldn't use the telephone. I put some of the wire around her neck."

He took the jewelry and medals to the home of Clarence Miller, 836 Wilson avenue, a dealer in old gold, intending to sell his loot, but, he said, Miller was in bed, so he left the articles with Mrs. Miller, intending to return later and sell them. The articles were recovered by police.

Mrs. Mary Roffeis, widow of John P. Roffeis, once mayor of Watertown, Wis., arrived in Chicago late yesterday afternoon. Her husband was a brother of Mrs. Agnes Roffeis' late husband. Accompanied by relatives and friends she visited the Summerdale police station, and after conferring with authorities stated she would remain for the inquest today.

Mrs. Roffeis' husband, Frank, a steamfitter, died two years ago. He left her the home, which is heavily mortgaged, and little else. They had no children.

Mrs. Roffeis had two sisters who are nuns of the Order of Notre Dame. One, Sister Clarissa, is stationed at St. Alphonsus convent in Chicago, and the other, Sister Conradine, is in Kenosha, Wis. Another sister lives in Milwaukee.

The prisoner will be taken to the inquest this afternoon at Piser's undertaking parlors, 5206 Broadway, Capt. McCormick said.

DECATUR, ILL., BANK TELLER CONFESSES TO $12,700 DEFALCATION

Decatur, Ill., Aug. 30.—[Special.]—Harold L. Craig, 28 years old, teller and bookkeeper at the National Bank of Decatur, confessed to bank officials last night that he had embezzled $12,700 of the bank's funds during the last five years to gamble.

H. R. Gregory, president of the bank, told authorities that Craig made a voluntary confession when he feared he no longer could conceal the defalcations on the bank's books. He was arrested by Sheriff Emery Thornell and held in the Macon county jail under $15,000 bond.

Craig, former Decatur and Argenta basketball star, had been employed by the bank for ten years as bookkeeper. He also served as relief teller at the savings account window and had access to bank funds while serving in this capacity.

The loss was fully covered by insurance, bank officials stated. Craig is married and father of a 3 month old infant.

2 FIRES CAUSE $100,000 DAMAGE ON SOUTH SIDE

Two fires within a few blocks of each other which caused damage estimated at $100,000 yesterday morning were being investigated by the authorities last night. The first fire, which was discovered at 4 a. m. destroyed a one story garage at 1619 South State street and damaged 35 large interurban buses within the place, causing a loss of $75,000.

The second fire, which was discovered three hours later, attacked a two story building at 1426 South Michigan avenue, housing the American Tire and Rubber company. Dense clouds of smoke from the burning rubber hampered firemen in efforts to extinguish it and enveloped St. Luke's hospital across the street.

The damage was estimated at $25,000. Two firemen were injured by flying glass. They are William Mallon, 27 years old, 3542 South Western avenue, of truck company No. 54, and Joseph T. Andersen, 36 years old, 2029 North Le Clair avenue, of engine company No. 13.

Firemen fighting the earlier garage fire were hindered by numerous explosions of the bus gasoline tanks. Nearly one-third of the south side fire apparatus was summoned before the blaze was brought under control.

Boy Is Killed as Auto Is Backed Into Garage

New York, Aug. 30.—[Special.]—A 17 months old baby was killed today as an automobile backed into one of four private garages owned by the child's father at the rear of their home in the Bronx. The child, Richard Marinelli, was playing in front of the garages and was crushed by the rear wheel of the automobile. The driver of the car, Salvatore Borielli was ordered by detectives to report to Assistant District Attorney Nicholas Delagi of the Bronx, for questioning.

U. S.-Moscow Flyers Land at Town in Siberian River

MOSCOW, Aug. 30.—(AP)—Sigismund Levanensky and Victor Levchenko, the soviet Russian California-Moscow flyers, landed tonight at Bulun near the mouth of the Lena river in north-central Siberia. They had remained weather-bound in Ambarchix bay near the Lena river for some time. The airmen left San Pedro, Cal., Aug. 5.

FT. WAYNE 'SEES DOUBLE' AS HOST TO 1,500 TWINS

(Picture on back page.)

Fort Wayne, Ind., Aug. 30.—(AP)—Prosaic singletons literally saw double today, gazing wide eyed at a varied assortment of "look alikes" assembled in an amusement park for the fifth annual convention of the National Twins association.

Notes of mutual interest were exchanged by approximately 1,500 twins as they mingled confusedly with doting parents and thousands of somewhat bewildered onlookers.

It was just an informal prelude to the business of comparative statistics.

Edward M. Clink, who five years ago at Warsaw, Ind., started it all by enrolling a dozen sets of twins, grinned expansively as he looked over his flock and predicted even more followers next year.

Oldest Twin Comes Alone.

Mrs. F. M. Cawby of North Judson, Ind., who at 80 shares with her sister the distinction of being the oldest twin enrolled, was disappointed. Her counterpart by birth, Mrs. H. S. Billings of Los Angeles, was unable to attend.

"We looked so much alike when we were school girls our teachers called us 'Which' and 'T'other,'" she recollected wistfully.

Just what a problem marriage to a twin presents was revealed by Mrs. William F. Whitmore of Fort Wayne, who is married to one.

"I never was quite sure which was my husband," she said. "It was exasperating, but finally I was able to identify my beau by the appearance of his clothing. Then, too, if one of them laughed I knew it wasn't him."

Franklin Delano and Frances Arlene Shanyfelt are the youngest duplicates at the convention. They are aged 2, and the babies of Fort Wayne's endowment of 300 twins.

The Llimakka brothers, twins themselves and associated with the University of Chicago, are here delving into the family history of delegates.

Honors for having come the longest distance were garnered tentatively by Harold and Arthur Flynn of Colorado Springs.

The award of most attractive twins went to 16 year old Jeannette and Genevieve Dumas of Chicago.

Mr. and Mrs. Harvey Clark of Zanesville, Ind., brought their four sets of identical twins to the convention.

Three surviving quadruplets were among those at the reunion. They were Med, M. H., and H. G. Murray of Bluffton, O. Med Murray is the father of two sets of twins and has four other children.

Discussing multiple births, Med Murray said, "It used to be hard, but now since they've got incubators there's nothing to it."

DIM AFTER FALL ON STAIRS.

John Knoble, 50 years old, 637 West Madison street, unemployed, died yesterday in the Cook County hospital of a fractured skull incurred Saturday when he fell down a flight of stairs in his home.

DEPENDABLE SIGHT TEST AND ADVICE—WITHOUT CHARGE

A New Low Price

Smart White Gold Filled Frames with finest toric lenses for near or far vision. $7.

OTHER SMART STYLES AS LOW AS $5

Open Till 9 P. M.

Schulte

17 W. Madison 133 W. Madison 136 N. State 139 S. State

MANDEL BROTHERS

Store Hours: 9:15 A. M. to 6 P. M.

a store of youth a store of fashion a store of moderate price

Gets Foreign Programs!

New 1937 EMERSON

Model 1-135 **$44.95**

Mandel's is first again this time with the new 1937 Emerson! Gets all regular broadcasts, police calls, and foreign programs. Gemloid dial, dynamic speaker, automatic volume control. AC.

Mail Coupon for Free Home Trial or Phone State 1300, Local 74.

Mandel's Radios—Seventh Floor Mezzanine.

MANDEL BROTHERS:

Please send representative to arrange for Free Home Trial on Emerson Radio, and to estimate trade-in value of my old radio.

Name .....

Street ..... City .....

Day to Call ..... Time .....

8-31-T

LAST CHANCE

to enroll for your fall course in FRENCH, SPANISH, GERMAN, ITALIAN, EFFECTIVE ENGLISH at

Reduced Summer Rates

Re enrolling before 8 P. M. this evening, you may save $25.00 or more. Lessons may be taken starting at any time during September and October.

BERLITZ SCHOOL OF LANGUAGES

36 N. MICHIGAN AVE. FRA. 4341

SUBSCRIBE FOR THE CHICAGO TRIBUNE

SUMMER'S ABOUT OVER JIM...WE'LL SOON HAVE TO START TENDING FURNACE AGAIN

NOT ME...I'VE GOT GAS HEAT!

Visit PEOPLES GAS OPEN HOUSE

Daily except Saturday and Sunday
122 SO. MICHIGAN AVE.

Fashion Parade at 2:30 p. m.
Valuable Contest Prizes
Contest Closes September 4th
WOMAN'S COMPLETE FALL WARDROBE
Modern Gas Ranges
Gas Refrigerators

CALL, WRITE, OR PHONE WABASH 6000 FOR AUTHENTIC INFORMATION ON COST OF GAS HEAT IN YOUR HOME

MODERN COOKERY . . CONSTANT HOT WATER . . SILENT REFRIGERATION . . GAS HEATING

THE PEOPLES GAS LIGHT AND COKE COMPANY

PHONE WABASH 6000

IS YOUR HAIR THINNING?

Quit Worrying—Act!

DANDRUFF, DRYNESS, OVER-OILINESS THINNING—YIELD TO

WELLINGTON SCIENTIFIC SCALP TREATMENT

GIVEN UNDER THE DIRECT SUPERVISION OF MR. WELLINGTON, FOUNDER OF THIS INSTITUTE

This is a service to those who discriminate closely between exaggerated claims of hair growth, and the practical business of saving the hair and thickening it to the fullest possibilities of dormant hair producing cells (papilla).

Every scientific advance in treatment of the scalp has been closely studied. Every proven help included in our treatments. For over twelve years we have served the business men and women of Chicago and many from adjoining states. You will find here a different atmosphere from any that is commercialized.

The thoroughness of our work, reasonableness of our charges, and lasting benefits secured have through the years won a splendid goodwill from a discriminating clientele. You are instructed in new hair habits, and away from ordinary shampoos and alcoholic tonics and applications to the hair and scalp.

Complete Introductory 40 Minute Treatment, including Oil Shampoo with Steamer $1.00
Succeeding Treatments $2.50

WELLINGTON

HAIR and SCALP INSTITUTE

• ESTABLISHED 12 YEARS •

Capitol Bldg., 159 N. State St., Suite 1407

Summer Hours, 10 to 9 P. M., except Tues. and Thurs. to 6. Sat. to 5

Tr. 8-31-36

AT THE HUB

Higher Waistlines and "Swing" Shirts!

A New Fall Brentley Dress . . . Special at

$16.75

Chicago Store Hours: 9 to 6. Saturdays, 9 to 6:30

Black Tricolido Crepe with Cire Braid edging at collar and button of sterling Rhinestone pin and Rhinestone insets in belt. Sizes 12 to 20. Also in green. One of many new Fall Brentley Dresses just arrived on our new 5th floor.

THE (R) HUB
HENRY C. LYTTON & SONS
5th Floor, State & Jackson, Chicago
Evanston Oak Park

★ ★
Subscribe for the Tribune
★ ★

MOB SEARCHES CANYON FOR 2 TRIPLE SLAYERS

Lynching Feared; Killers Flee to Wilds.

Yreka, Cal., Aug. 30.—(AP)—Two law enforcement officers and a maritime pilot were shot to death today at Horse Creek, an isolated mining settlement near here, in a battle with two prospectors. The slayers fled before a rapidly growing mob which apparently was bent on lynching them.

Deputy Sheriff Martin Lange, Constable Joe Clark and Capt. Fred Seaborn, 50, a civilian pilot at the Mare Island navy yard, were shot as they attempted to arrest John H. Bright, 35, and Coke T. Bright, 30, brothers.

The Brights vanished in the wilds of Horse Creek canyon, 35 miles out of Yreka, as a posse of officers reinforced by angry citizens started after them.

Town Almost Deserted.

Yreka, scene of the lynching a year ago of Clyde Johnson, a robber, was virtually deserted as many of its 2,200 residents deployed over the mountain wilds in the man hunt.

Posse members said the Brights were armed with two rifles and still were in a "killing mood." Boulders and buckbrush along the canyon made ideal hiding places for them, and the posse moved carefully, seeking to cut off their avenue of escape into Oregon.

Charles Baker, friend of Seaborn and the sole survivor of the gun battle, said the trouble started when he and the three victims attempted to take the Brights into custody on an assault charge.

Survivor Describes Battle.

"We came upon the Brights as they slept beside Horse creek," said Baker. "Lange threw back the covers on John Bright, showed his star, and told him he was under arrest.

"John Bright started struggling and Lange hit him on the head with his night stick.

"Coke Bright then leaped from his bed with a rifle and shot Constable Clark through the back as Clark started to aid Lange.

"One of the brothers then hit Lange on the head with a rifle and shot him twice. Then Seaborn, who was not mixing in the battle, was shot down."

Tells Start of Trouble.

Baker said the trouble started last night when he and Seaborn, on a vacation trip, tethered Seaborn's horse in a pasture near where the Brights were camping.

"We went to get the horse and the Brights cursed us," Baker told Sheriff Chandler. "One of the brothers struck at Seaborn and I was knocked down.

"We came back to Yreka and swore out a warant for the Brights' arrest. Lange and Clark were assigned to the job and we went with them."

A little more than a year ago Police Chief Frank Daw of Dunsmuir, 70 miles south of here, was shot and killed as he attempted to arrest Johnson and a confederate, Robert Miller, as robbery suspects. Johnson was captured and brought to the Yreka jail, from which he was taken and lynched.

DEPUTY IS SLAIN

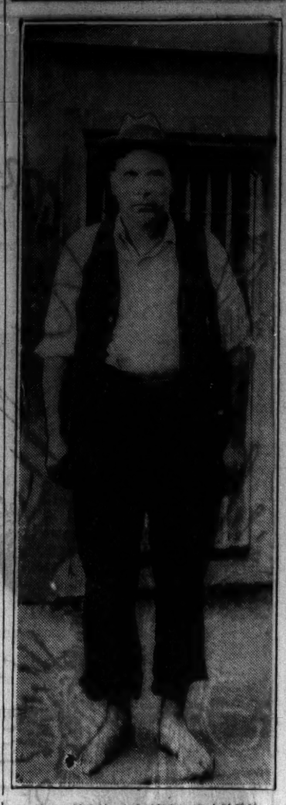

DEPUTY SHERIF LANGE.
[Associated Press Photo.]

LOCKED BUILDING BALKS INQUIRY ON STOLEN CARS

Lieut. John Kelly of the stolen automobile detail said yesterday police here and at Fort Wayne, Ind., were hampered in their investigation of an interstate ring of automobile thieves by their inability to get into a building in Fort Wayne. It is suspected, he said, that a number of stolen cars are hidden in the building.

On Saturday Lieut. Kelly announced the arrest of four Chicagoans and four men of Fort Wayne who, he said, were responsible for the theft of at least 200 automobiles.

"The Fort Wayne police said we couldn't get into that building because the owner refused consent," Lieut. Kelly declared. "Well, tomorrow we will get into it through a court order if necessary."

Lieut. Kelly said three buildings in Chicago were used by the thieves. These were at 2531, 2533 and 2535 South State street. The Levin Auto Parts company at 2015 South State street was in no way involved, Lieut. Kelly said. Because of similarity of names and addresses the Levin Auto Parts company was subjected to embarrassment, he declared.

Fire Destroys 3 Fuel Tanks at Harrisburg Oil Plant

Harrisburg, Ill., Aug. 30.—(AP)—Fire today destroyed three 18,000 gallon fuel tanks at the Standard Oil bulk plant here.

HOLD TOLERANCE IS KEY TO A FREE U. S. DEMOCRACY

Bill of Rights Is Praised at Appleton Parley.

BY THE REV. JOHN EVANS.
[Chicago Tribune Press Service.]

Appleton, Wis., Aug. 30.—[Special.]—The first institute of human relations to be held in the central west opened here tonight at Lawrence college under auspices of the Chicago Round Table of the National Conference of Jews and Christians. The conference is patterned after that held annually at Williamstown, Mass., but deferred this year in favor of the conference here.

The conference opened with praise for the bill of rights in the constitution. The Rev. Dr. James M. Yard, former religious director of Northwestern university and present executive of the Chicago Round Table of Jews and Christians, declared that by constant, day by day reiteration, the people of America must be educated to prize the first amendment of the constitution which guarantees freedom of exchange of religion and freedom of speech and press.

Mixed Races Creates Problem.

This is necessary, said he, because of the mixtures of religions and nationalities and races in America life.

"If any people ever had reason to practice tolerance, it is the American people," said Dr. Yard. "We often refer to 'the average American.' What is the average American? What statistical or biological expert can find the average American? We, or our ancestors, not so far back, came from Holland, or England, or Germany, or Spain, or Italy, or Armenia, or Persia, or Hungary, or Africa.

"How do you compute the average between Methodists and Catholics and Presbyterians and Jews and Episcopalians and Disciples and Congregationalists?"

Speaks up for Propaganda.

Dr. Yard declared the purpose of the conference of human relations to be propaganda for tolerance.

Propaganda, Dr. Yard explained, is a good word and should be used in full force for good objectives. It is no more than the conscious attempt, he said, to give currency to an idea by finding the common denominator between the idea and the public interest, and stating it.

Dr. Yard explained that in a democracy, life is a conflict, a competition of symbols for the good will of the public with methods of propaganda readily available to all forces in society that wish to bring about change or to keep things as they are.

Chicagoans Among Leaders.

Leaders of the conference which will continue throughout the week, include Wilfred S. Reynolds, executive director of the Chicago Council of Social Agencies; Philip I. Seeman of the Jewish Peoples' institute, Chicago; the Rev. Father Michael J. Ahearn; Rabbi Louis L. Mann of Sinai Congregation, Chicago; the Rev. Everett R. Clinchy of Washington, head of the National Conference of Jews and Christians; Rabbi A. L. Sachar of Champaign, Ill., and Clifford P. Morehouse, editor of the Living Church, Episcopal journal, Milwaukee, Wis.

LONG'S FOLLOWERS BOW ON BIRTHDAY OF SLAIN DICTATOR

Baton Rouge, La., Aug. 30.—(AP)—On the anniversary of his birth today, Huey P. Long commanded from the grave the respect of Louisianans whom he led before a bullet cut short his life eleven days less than a year ago.

His political followers, who still rule Louisiana, and private citizens remembered that he was born 48 years ago in a log house on an upstate cotton farm and heard Gov. Richard W. Leche's plea to "pay just homage to their benefactor."

Two days were marked for observance of Long's birthday, today and Monday, because the anniversary fell on Sunday.

INTERIOR BUREAU SOON TO OCCUPY PALATIAL OFFICE

Washington, D. C., Aug. 30.—(AP)—Replete with escalators, a radio broadcasting room, an automobile parking basement, and a penthouse office for the secretary of the interior, the new $10,500,000 Interior Department building today neared completion despite labor trouble.

Officials said they were not much concerned about a strike of plasterers, adding they expect them to go back to work in time to permit occupancy around Jan. 1, as scheduled.

The new building has a long eight-story center from which six wings, each six stories high, project on either side.

The penthouse offices of the interior secretary are located on the top floor of the wing nearest the Potomac. French windows open to a terrace on which grass and shrubbery are to be planted.

The escalators—the only ones in government buildings here—will carry employés from the cafeteria and 330 car parking garage in the basement to the second floor. They are intended to relieve any congestion that might hit the 20 high speed elevators.

SLAYER AWAITS CHAIR 2 YEARS; MAY SAVE LIFE

Eddyville, Ky., Aug. 30.—(AP)—Sylvester Warner, 26, remained confident today that he will cheat the death which forgot him during nearly two years of the 30 months he has spent in condemned row in Kentucky's Western State penitentiary here.

"Who is Sylvester Warner?" asked acting Gov. Keen Johnson and other officials in the capitol when asked what they were going to do with the man whose last official word from the commonwealth came the night of Oct. 26, 1934. Told who Warner is, Johnson said he would leave the case for Gov. A. B. Chandler.

Warner sat in his cell, with death for a double murder awaiting him at midnight. Just a few hours before the end Gov. Ruby Laffoon commuted to life imprisonment the sentence of Huston Jeffries, convicted with Warner. The governor said Warner's execution would be stayed until his application for clemency had been studied.

After more than a year Laffoon retired, his study uncompleted. Gov. Chandler has had authority to order Warner to death for nearly a year.

Now that his case has been brought to light, his guards hope he will be given life. W. A. Coffey of Columbia who prosecuted him says Warner is more entitled to mercy than Jeffries.

Chiappe Elected Deputy; Defeats Paris Socialist

[Copyright, 1936: By the New York Times.]

PARIS, Aug. 30.—Jean Chiappe, former Paris chief of police, whose election as a deputy for Corsica was invalidated last June by a hostile parliament for irregularities, was elected to the chamber today at a special poll in the aristocratic Paris district of Passy. He received 4,618 votes to 755 for his nearest rival, a Socialist. Chiappe was made one of the scapegoats for the Paris riots over the Stavisky scandal in 1934.

By Request

OUR AUGUST SALE OF FURS AND CLOTH COATS

will be continued during the coming week

No, it's not too late! Those who have been unable to attend our August Sale can still take advantage of our amazing collection of Fur Coats and Cloth Coats at prices that are definitely lower NOW than will prevail later.

Here Are Some of the Sensational Values at

GUARANTEED SAVINGS

GRAY ARGENTINE BROAD TAIL FUR ENSEMBLES	$100	HUDSON SEAL (Dyed Muskrat)	$195
LAPINS (Dyed Coney) in all the new shades	$100	SLEEK BLACK CARACUL	$265
BLACK and EEL GRAY CARACUL	$145	BLACK PERSIAN LAMB	$295
KRIMMER CARACUL	$145	GRAY PERSIAN LAMB	$295
FINE DARK RACCOONS	$145	FEATHERLITE BEAVER	$395
NATURAL SQUIRREL	$195	EXQUISITE MINK	$975

CASUAL AND DRESSY FUR TRIMMED CLOTH COATS

LUXURIOUSLY FURRED with blue fox, kolinsky, cross fox, Persian lamb, red fox, lynx and badger $68

SILVER FOX glorifies the collection of lovely cloth coats—cleverly handled to fashion unusual collars $145

UNTRIMMED SPORTS COATS

BARDUVA FLEECE SWAGGERS—smart group at $19.50 . . . STROUCK'S PARIS LA MODE CAMEL'S HAIR COATS, $49.50 . . . other coats priced from $19.50 to $49.50.

Individualized terms arranged to suit you. A deposit will protect you against rising costs.

L. Friedman Inc.
FURRIERS
301-305 North Michigan Avenue
Founded 1900

MANDEL BROTHERS
Completely AIR CONDITIONED in 82 departments

Imported Real Leather Gloves from The World's Finest Sources

Rich, dull-textured suedes from Italy. Details that are unusual in $3 gloves—brush dyed, selected skins, fine seams, perfect, smooth colors. Black, brown, grey, burgundy, green.

Fine kids from Czechoslovakia and Belgium. Slipon styles that hug your hand without a wrinkle. Style sketched in black only. Others in 12 new fall colors.

Pigskin from South America. Tough, wear-resistant skins for rugged chic. Manufactured in U. S. A. in eight colors.

MAIL YOUR ORDER OR CALL STATE 1300
Mailing charges extra outside our regular delivery zone. Illinois mail orders add 3% for State Occupational Tax.

Mandel's Gloves—Air-Conditioned First Floor—State.

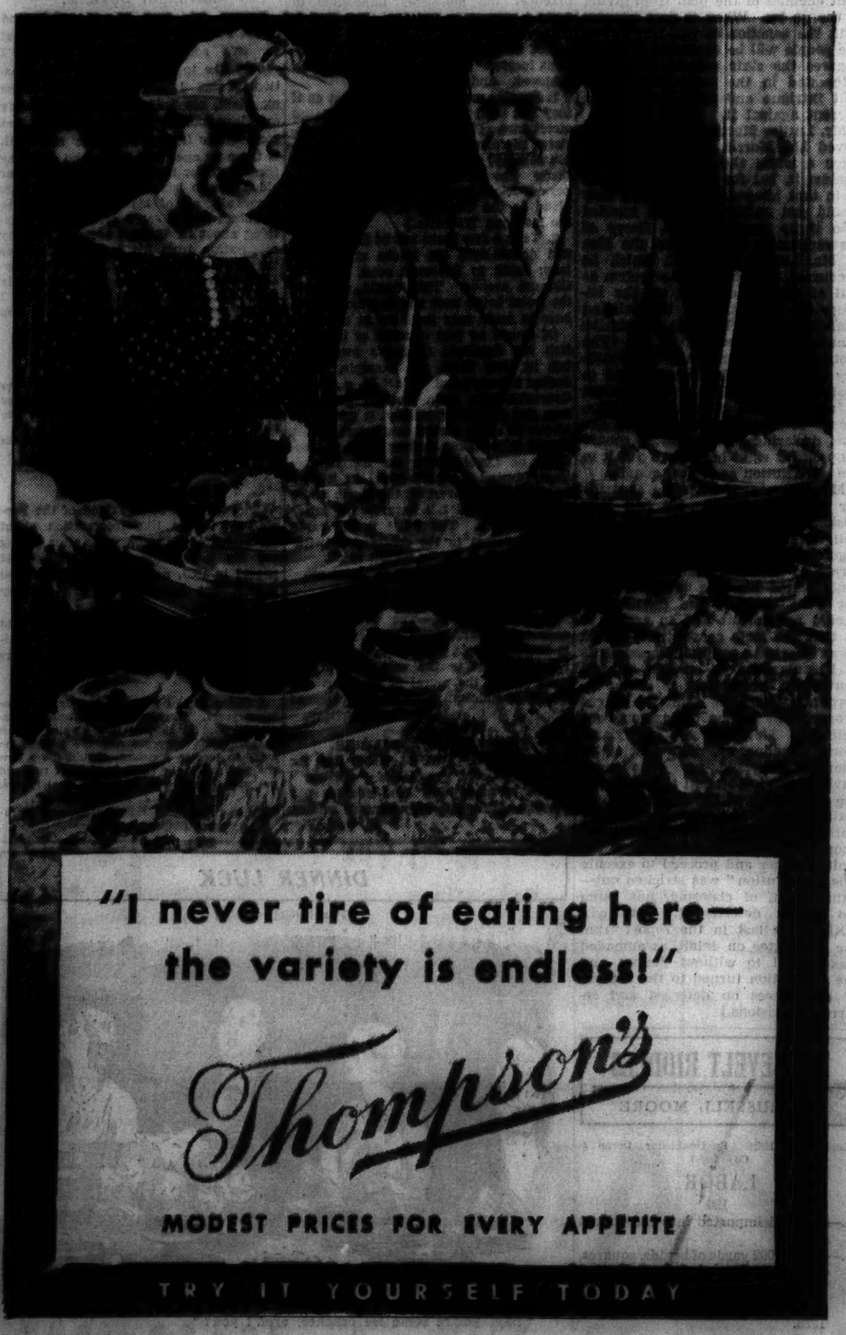

"I never tire of eating here—the variety is endless!"

Thompson's

MODEST PRICES FOR EVERY APPETITE

TRY IT YOURSELF TODAY

MANDEL BROTHERS
Completely AIR CONDITIONED in 82 departments

SIX DAYS LEFT in Which To Buy Every Frances Denney Preparation AT 20% DISCOUNT

Frances Denney, a name at the top of the beauty world, offers this sale for the first time in Chicago. Until Saturday you can save 20% on every one of her wonderful items.

	Regular Price	Sale Price		Regular Price	Sale Price
For Dry Skin			**For Crinkled Eyes**		
Herbal Oil Blend	$2.00	$1.60	Eye Cream	$2.50	$2.00
Herbal Cleansing Cream	$1.00	80c	Eye Drops	$1.00	80c
Mild Skin Tonic	$1.40	$1.12	Special Eye Lotion	$1.00	80c
For Crepy Throat			Eyelash Grower	$1.00	80c
Herbal Throat and Neck Blend	$2.00	$1.60	And 20% Discount on All Make-Up Accessories		
Special Astringent	$2.20	$1.76			

Mail Your Order or Call State 1300
Mailing charges extra outside our regular delivery zone. Illinois mail orders add 3% for State Occupational Tax.

Mandel's Toiletries—Air-Conditioned First Floor—State.

CROSSWORD PUZZLE

HORIZONTAL

1. Bedouin
5. Go by
9. Shop
10. Take as one's own
12. Withhold
13. Looking glass
15. Banter
17. Seesaw
19. Untrustworthy people
20. Shoemaker's tool
22. Proportion
23. Princely house of Italy
24. Beg
26. Places of refuge
27. Tint
28. Taro root
29. Unlike
31. Blackbird
32. Black substance
33. Order of calcareous sponges.
37. Perform
38. Light bed
41. Wander
42. Western cattle farm
44. Brazil seaport
45. Garment
47. Moccasin
48. Trite
49. Put at intervals
51. Propagate
53. Skids
55. Irk
56. Smooth
57. Huge plants
58. Whirlpool
59. Vended

VERTICAL

1. Clothing
2. Colored horses
3. Song passage
4. Native of India
5. Game like napoleon
6. Mine entrance
7. More painful
8. Farm implement
9. Dignified
11. Threaten a fall
12. Flower
14. Part of harness
15. Extorted money
16. Sheep
18. Deep pink
21. Soy
24. Strength
25. Furrow
28. Cooking vessel
30. Container
31. Dwelling place
33. Branches of learning
34. Broths
35. Ducts
36. Plant fluid
37. Emphasizes
38. Waterways
39. Lecture
40. Story
43. Pester
44. Separated
46. Yielded
48. Climbing species of pepper
50. Action
52. Roman emperor
54. The heavens

SATURDAY'S PUZZLE SOLVED

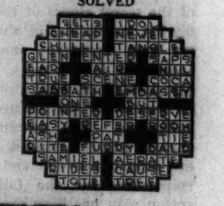

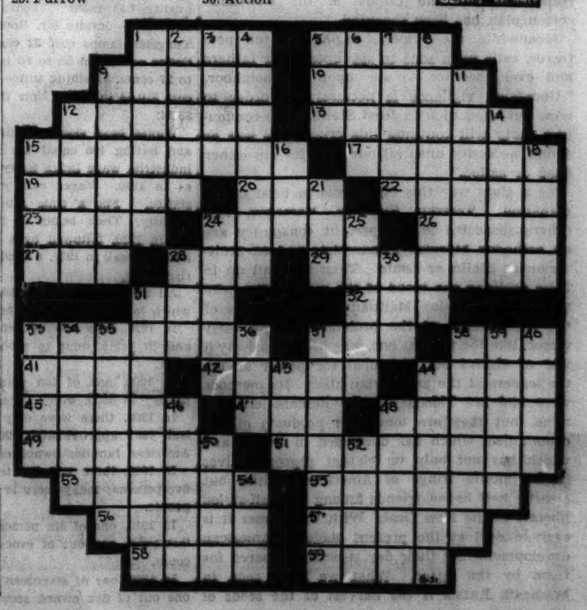

Chicago Daily Tribune

THE WORLD'S GREATEST NEWSPAPER

FOUNDED JUNE 10, 1847

ENTERED AS SECOND CLASS MATTER MAY 14, 1903, AT THE POSTOFFICE AT CHICAGO, ILL. UNDER ACT OF MARCH 3, 1879.

All unsolicited articles, manuscripts, letters and pictures sent to The Tribune are sent at the owner's risk, and The Tribune company expressly repudiates any liability or responsibility for their safe custody or return.

MONDAY, AUGUST 31, 1936.

THE TRIBUNE OFFICES.
CHICAGO—TRIBUNE SQUARE.
MILWAUKEE—EMPIRE BUILDING.
NEW YORK—220 EAST 42D STREET.
DETROIT—5-162 GENERAL MOTORS BUILDING.
WASHINGTON—815 ALBEE BUILDING.
BOSTON—718 CHAMBER OF COMMERCE BUILDING.
ATLANTA—1833 RHODES-HAVERTY BUILDING.
LOS ANGELES—SPRING AND FIRST STREET.
LONDON—135 FLEET STREET.
PARIS—31 RUE DE BERRI.
BERLIN—HOTEL ADLON, 1 UNTER DEN LINDEN.
RIGA—STEITNES IELA 2.
SHANGHAI—160 AVENUE EDWARD VII.
TOKIO—IMPERIAL HOTEL.
MEXICO CITY—HOTEL REGIS.
PANAMA CITY—HOTEL CENTRAL.
SPECIAL REPRESENTATION.
SAN FRANCISCO—820 KOHL BUILDING.

THE TRIBUNE'S PLATFORM FOR 1936

Turn the Rascals Out.

THE TRIBUNE'S PLATFORM FOR ILLINOIS AND CHICAGO

1. *Faster Suburban Service.*
2. *Modern Street Cars.*
3. *A Lake Front Air Port.*
4. *A Flying Service to Milwaukee.*
5. *A Motor Ferry to Michigan.*
6. *End the Parole Business.*
7. *Overcome Crime.*
8. *Cut Taxes in Half.*

CROP INSURANCE.

As usually happens in a period of drouth, there is renewed discussion this year of crop insurance.

Drouth is probably an insurable risk. The weather bureau has compiled figures over a long period showing average rainfalls for various sections of the country. It should therefore be possible within limits to determine the risk for any given locality and set the premium accordingly.

The likelihood of damage from insect and other pests is more difficult to determine, but it might be possible to approximate it.

The trouble with the insurance proposals is that they generally call for insurance by the government. Politics being what it is, that would mean that a farmer in central Illinois, where drouth is rare, would have to pay the same premium charged the farmer in western Nebraska, where plentiful rainfall is exceptional. The result would be that the Illinois farmer would not go into the scheme because his premium would be too high, while the Nebraskans, South Dakotans, etc., would all join and by doing so would bankrupt the fund within a few years.

Otherwise there is much to be said for crop insurance. If the premiums were properly adjusted to rainfall history they would be so high in the western part of the Mississippi and Missouri valleys that grain growing in that region would be advertised as the extremely risky business it is. Farmers who engaged in it would be faced with the choice of paying an extremely high insurance premium or carrying the risk themselves. The existence of an insurance scheme might, therefore, prevent a good deal of unwise land use.

Crop insurance soundly organized might prove a very useful aid to the farmer, but political crop insurance would be worse than useless. It would encourage agricultural development in sections which should be allowed to revert to grazing land as quickly as possible.

THE NEW TERROR IN RUSSIA.

Quotations from the communist party organ, the Moscow Pravda, help to visualize conditions under the bolshevik despotism. Another purge is under way and terrorist methods as drastic, it is reported, as those of the early stage of the bolshevik revolution have returned. The trial of Zinoviev, Kamenev, and less prominent members of the old guard of bolshevism is the most sensational event of the new purge, but it seems apparent that a plot to do away with Stalin and set up a régime expressing the ideas of Trotzky and his allies was menacing enough to compel extreme measures.

Was the conspiracy ascribed to Trotzky and allies in Russia an effort to forestall the adoption of the constitution lately announced by the Stalin government and to be passed upon in September? It seems likely. The constitution would dispose of the worst rigors of the bolshevik system and lay the foundations of a more democratic system. No such movement, however slight, could be acceptable to the more fanatic doctrinaires, to say nothing of what it might seem to offer as an excuse for the seizure of rule by ambitious politicians. The commissariat of agriculture charges widely extended sabotage of crops, dams, and irrigation works, and the official held largely responsible for the failure of the ambitious cotton plan has been executed.

Meanwhile the Pravda, urging on the new terror, calls upon sons to spy upon their fathers and every worker to spy upon his neighbor. "Unceasing vigilance is necessary in order to wipe out opposition to Josef Stalin. The communist party will continue this cruel class war as a dire necessity until all our enemies are either dead or exiled."

As a class war this one seems in need of explanation. Trotzky, Zinoviev, Kamenev, and others suspected of the present conspiracy are all orthodox Marxian communists and as proletarian as Stalin or Lenin. They were all up to their necks in the blood of the mensheviks, who were also orthodox Marxians and advocates of the dictatorship of the proletariat. The early terror, like the present one, was not exclusively a war of classes but a combat for power among the leaders of the proletarian class. Its methods were and are hideous to any humane civilized mind, but they are inevitable products of the communism which has developed in Russia and which has not only its blatant representatives in the lunatic fringe of American politics but also its half baked friends among the self-styled liberals of the New Deal. With the former it is easy to deal at the present stage of American development, but their day is being prepared for them by the latter. What we have seen in bolshevik Russia is the harvest of the seeds of class envy and hate being sown at this time in America. We know they cannot ripen if our democratic society survives, but that is being attacked by powerful forces under pretense of reforms, and the issue must be met now.

REGISTER NOW, IF POSSIBLE.

The voter who will register at the election board offices on the third floor of the city hall may be saving himself or herself a lot of trouble. With about two million voters to be registered there will be a rush at the precinct polling places on the two days provided for registration in the precincts, and the voter who thinks he is saving time or trouble by waiting to register in his neighborhood will in many cases be making a mistake. All who can register downtown should do so not only for their own comfort and convenience but for that of such of their neighbors as must register in the precinct or not at all. Every one who works in the loop should take time to register at the city hall offices of the board, where there is little delay. Women who go shopping in the loop should take time to register there and not wait for the local registration day.

With two million voters to register and only about fifty thousand registered to date there is certain to be bad overcrowding in many precincts and the wise voter will take a little trouble now to avoid more later.

AN ECHO FROM ABROAD.

So John Bull has produced a streamlined train that has smashed all British records by nudging a velocity of 113 miles per hour for a half mile stretch between dear old Essendine, Rutlandshire and Tallington, Lincolnshire! The dispatch is silent as to several important details, including information as to the direction of the wind. It is admitted, however, that the grade on this section of the line is only slightly downhill.

Great Britain has caught the spirit of Chicago's western lines. It may be interesting to them to learn that English managements are not so very far behind. It is also gratifying to THE CHICAGO TRIBUNE to note that its platform of yesteryear, "Speed Up Railway Passenger Service," has produced an echo from abroad.

FREE THE RAILWAYS FROM RED TAPE.

While the procedure might seem unusual, it is sometimes necessary to load a towboat on a railway flat car for overland movement. Therefore, according to the interstate commerce commission, the railways should maintain "just and reasonable" rates for the carriage of these competitor facilities. Some three years ago such a movement took place and involved the railways in a year long legal battle.

The shipment was made on Feb. 9, 1933, and regular rates charged and collected, but nearly two years later, on Nov. 7, 1934, to be exact, the owners of the boat suddenly discovered that they had been horribly gouged by the railways. After all, a towboat is merely an aquatic tractor, so why should the rate be any higher than that imposed on any other kind of a tractor? Clearly the railways were profiteering. It might have been added that Fitch's original steamboat was an amphibian and that tractors, called mules, actually tow vessels through the locks of the Panama canal—thus showing real as well as potential competition between marine and overland "towers." If this thing of assessing unreasonable railway rates on boats should be allowed to persist tractors might at some time in the future dock the Queen Mary or Normandie to the destruction of the harbor towing industry, to say nothing of prejudice to towboat construction at Indianapolis, Ind.

The commission pondered long over the argument, but balked at the prospect of establishing rate relationship between farming implements and waterway facilities. It finally discovered that the towboat was worth about 24 cents a pound, which approximates the value of second hand wooden patterns, which move at freight rates lower than those applicable to towboats. The customary order directed the railways to see that in the future all of their rates on aquatic tractors bear proper relationship to those on "ex-patterns." The railways were further ordered to return to the shippers a matter of $200 with interest as a penalty for having failed to observe the striking similarity.

If the public had better access to the silly principles underlying the work of the interstate commerce commission they could better understand THE TRIBUNE platform, "Free the railways from red tape."

Editorial of the Day

"THE OLD DEAL."

[Illinois State Journal.]

"The objective of the nation has greatly changed in three years," President Roosevelt declared in a radio address on April 28, 1935. "Before that time individual self-interest and group selfishness were paramount in public thinking. The general good was at a discount."

It is by such misstatements that Mr. Roosevelt has endeavored to mislead the American people into supporting his New Deal. The studied technique of the President and his brain trusters has been to discredit all that happened prior to March 4, 1933, in an effort to establish a paternalistic government in free America.

But let the record of accomplishment speak for what New Deal orators refer to as "the old deal." The average automobile in 1921 sold for $1,785. The price has steadily decreased since then, and the quality has risen. Today the average automobile costs $903—despite Mr. Roosevelt's taxes on industry. Tungsten lamps cost 32 cents in 1921, 15 cents now. Coffee cost from 55 to 60 cents in 1920, now from 25 to 27 cents. Bathing suits—to take a timely subject—cost $10.09 in 1911. Now they sell for an average of $5.14.

Wages have risen. Taking 1840 as the base year and letting 100 equal the average hourly wage, the industrial wage index today is 650—six times as large as in 1840. Wages rose with the civil war in the sixties. For a time after the war they declined slightly. Then began a rise to a peak figure of 710 in 1920, followed by a decline of 50 points, with another peak in 1929, a decline until 1932 and a steady rise since.

All this is part of the American standard of living, which is exemplified by these facts:

In 1920, only one out of four persons between 16 and 20 years went to school; in 1930, one of three went.

In 1900, one of ten persons had a life insurance policy; in 1935, every other person had a policy.

In 1900, there were only 8,000 cars on the roads; last year approximately 20,000,000 out of 30,000,000 American families owned cars.

In 1900, there was one telephone to every seventy-five persons; today there is a telephone to every eight people.

In 1910, one of six persons had a savings account; last year, one out of every three had a savings account.

In 1900, one of seventeen owned securities; in 1932, one out of five owned securities.

A LINE O' TYPE OR TWO

Hew to the Line, let the quips fall where they may. Reg. U.S. Pat. Office

HOMETOWN PURCHASED its first motorized fire engine over the earnest protest of Councilman Alcock. In registering his vote against the appropriation ordinance, he said: "I consider it flying in the face of Providence to buy a contraption like this, that can run out of town in any direction in half a minute." But the councilman's ideas changed after his house was struck by lightning and the engine got there in time to save everything but the kitchen and a litter of bird dogs trapped in it. He made amends with another speech. "Providence," he averred, "has taken the trouble to show me the error of my ways."

We play this game with great content—
Suppose we get right down to cases—
So long as Helpers' notes prevent
Ye Ed from falling in the traces.
HELP! HELP! HELP!

VOICES MOOED O'ER EDEN.

That Inspired Compositor of B. L. T. days must be sojourning in Wisconsin. Vide:

Walter Albrecht, organist, played a program of nuptial music for a half hour preceding the ceremony. Miss Henriettaa Exel said "Because" during this time and during the exchange of cows, "Still as the Night." After the ceremony she sang "I Love You Truly."—La Crosse Tribune and Leader-Press, via Marge Rice.

"O mother, what's that awesome noise I hear—
That bass that's off the key?"
"It's from the church; they're trading cows, my dear,
For all eternity."

AND THEN there was the Kentucky colonel who was disturbed by the family kitty as he dozed fitfully in the gray dawn after one of those Bourbonous nights. "I will swear to you, suh," the colonel stated afterward, "that horrendous animal was stomping its feet on the floor." W. R. E.

COMING.

Soon will come a cool still night;
Perhaps the moon will furnish light,
For the moon is friendly with the fellow
Who changes leaves from green to yellow,
Changes fruit from sour to sweet,
Makes squash and pumpkins ripe to eat.
Old Jack Frost will do his magic,
Beautiful at once and tragic;
For while the leaves turn brown and red
His touch leaves flowers dry and dead;
Foretells that summer is departing,
And winter days will soon be starting.

ROBERT BLACKADDER.

RIGHT OFF THE GRIDDLE.

The Tribune reported our Omaha's maximum temperature was 704 on Aug. 26. This was four degrees off the truth. Doc. L. D. R.

During the recent hot spell here in St. Louis I began to appreciate the genius of the man who painted on a coffee warehouse across the way: "We Roast Daily." T. J. H.

DUMBBELL POEM.
If we don't soon cut
The motor toll,
We'll have no need
Of birth control. Perk.

SIGNS OF THE TIMES.

Here in Freeport I saw this one in a photographer's window: "Babies While You Wait. Three for 25c." B. B. R.

QUICKIES.

I don't know how it is in other lines, but business is picking up every day with the junkmen. C. E. H.

J. H. Scates, one of the social lights in our city of Valpo, Ind., had a good job with the govt. in Washington, but was let out because he kept spelling the most important word "bilyun." Lem W.

IN MY GARDEN.

In my little garden I plant stately larkspur tall,
And white and rosy hollyhocks, against an old stone wall;
And then, to keep my pride in check, I plant "forget-me-nots,"
And watch them gallantly transform dank, dismal garden spots.
Because of misty memories, I keep a little space
For primrose, stock and mignonette near feathery "queen's lace";
To gayer hours, zinnias respond with little care,
And gracious gladiolas, debutantes, debonair;
There is magic in my garden, but there's more, for do you know
Every year within my garden lifelong friendships root and grow?

ELSIE MELCHERT FOWLER.

YES, BUT WHY?

Wake-Line: At this time of the year, when I pass the shop of J. M. Hiznay, the South Bend plumber, I have an almost irresistible impulse to go in and ask him if he has hay fever.

Slim of B. H.

W. C. S.—here's his yelp—
He wants more HELP! HELP! HELP!

BULLETIN—R. H. L. still woos his vacation joys in the east. Harvey T. [Help! Help!] Woodruff, who was conducting the merged Wake-Line when he became ill, is still under the weather. Ye Country Ed who was told to deal the game and thus gets a look at every hole card congratulates the Helpers and Contribs on the fine Line they are getting out. More of the same, please.

DO YOU REMEMBER WAY BACK WHEN:

In 1876 the Chicago White Stockings went to Elgin and beat the Elgin club 72 to 2?—J. Howard Pearson, Cicero.

The old fire patrol was on Monroe street west of La Salle [now State Bank building]? Attached to the front axle of the insurance patrol wagon were two large bells, which made a terrific noise as the vehicle bumped over cobblestones. On the return trip the bells were muffled with leather discs.—Walter B. Smith.

Ladies wore puffed sleeves and straight fronts? These, with huge rats in the hair and skirts that touched the ground, were the hallmarks of the Gibson girl.—Emma K., Bloomington, Ill.

They had that unusual horse race at Garfield park in the eighties—a runner, a pacer, and a trotter?—C. H. MacAulay, Homewood.

The place in which the pots, pans, bread, cake, potatoes, and canned goods were kept was called the buttery?—Lettie C.

There was a debate in the Flaggy Meadow schoolhouse on whether the earth was round or flat [1885]? The advocates of a flat world proved their case by the Bible.—Rev. I. A. Barnes, Benton Ferry, W. Va.

Every young gentleman of social pretensions had a colored ribbon tied to his buggy whip?—Ice Tea, Ottawa, Ill.

How to Keep Well By Dr. Irving S. Cutter

To the limit of space questions pertaining to hygiene and prevention of disease will be answered in this column. Personal replies will be made to inquiries, under proper limitations, when return stamped envelope is inclosed. Dr. Cutter will not make diagnoses or prescribe for individual disease.

[Copyright: 1936: By The Chicago Tribune-N. Y. News Syndicate, Inc.]

PERSONAL REACTIONS TO DRUGS.

NOTHING emphasizes our individuality more strikingly than our varying reactions to drugs. While large groups of persons will behave alike, yet the degree of influence exerted by a particular compound will vary greatly.

L. J. Witts interprets this situation concretely by citing the case of a submarine crew during the war. Each member had been selected for exceptional physical soundness. All were exposed to the same proportion of arsenic liberated from the storage batteries. Nevertheless, the consequences were widely different. One was not affected at all, seven developed anemia and jaundice [bile pigment in the skin], and the remainder showed some symptoms of lack of oxygen in the blood; but no one of these was ill enough to require hospital treatment.

These same observations are illustrated in the administration of barbiturates, in which occasionally a very small quantity will be tolerated badly. There are many abnormal responses despite the general rule that a given amount of a drug will produce the same effect.

Amidopyrine is now in fairly common use. If too much is given drowsiness, stupor, rapid heart, sweating, and collapse may follow. Cases have been reported in which as little as one-twentieth of the so-called safe dose has brought about a chain of alarming symptoms. The susceptible person generally has a slight chill, followed by a rise in temperature and an abrupt drop in the number of white cells in the blood. Fortunately, such a catastrophe will occur in but a small percentage of those for whom the drug is prescribed. Nevertheless, we must gauge every chemical with an eye that is critical to its aftermath.

Apparently these peculiar phenomena may be compared to sensitivity to proteins such as characterize the onset of hay fever or asthma, and the medicine to which the patient has an idiosyncrasy should be shunned as positively as hay fever sufferers avoid ragweed. For our explanation we must recall that the bit of fur that irritates the skin of one person will not annoy another. In other words, something in the makeup of the patient resents and repels that particular substance.

We must remember also that even persons who are not sensitive to a small quantity may become notably so if the administration of the preparation is continued. Another curious feature is that sometimes poisoning will not exhibit itself until after exposure to the material has ceased. This has been observed frequently in the appearance of anemia among workers in benzol. The blood condition was not manifest until after the employé had been removed from contact with the chemical.

Witts believes that many of these poisons injure the bone marrow. Now and then stopping the drug will bring about the restoration of the marrow cells to normal. In other cases, however, damage remains and the newborn cells are not quite up to par; their ripening is imperfect and hence the blood becomes poor and "thin." This is especially true whenever the use of barbituric acid has led to the condition known as agranulocytosis.

The whole business calls to mind the folly of experimenting on oneself with any new drug unless it is started with very low dosages and not even then until laboratory research has pronounced the substance to be safe. The recent disastrous effects of dinitrophenol used for reducing weight are too fresh in our minds to warant our taking up with any miracle working formula. Cases of blindness have followed the employment of ethylhydrocuprerine in pneumonia, and acute yellow atrophy [destruction of the liver] the giving of cinchophen.

Organic chemistry is producing hundreds, if not thousands, of remedies each year. Thorough testing is necessary before these agents are marketed for general use.

ECZEMA.

Mrs. M. writes: What causes eczema in a baby? Will he outgrow it?

REPLY.

Eczema is a common disease of the skin in early life. A condition of hypersensitiveness, usually to foods, and the delicate character of the skin in infancy are two of the most important factors. Among the local causes of eczema may be mentioned excessive perspiration, cold, dry air and winds, the use of hard water or of strong soaps in bathing, the irritation of clothing, etc. The scaly, weeping areas should not be bathed with soap and water; bran baths or oil should be used for cleansing. Scratching as a result of the severe itching should also be prevented. Try to find the substance that is responsible, such as house dust, fur of some animal, an article of diet, etc. Removing the cause will relieve the condition entirely. As the baby grows older he will develop greater resistance.

POISON IVY.

I. M. S. writes: I am in camp with a bunch of men and our chief problems are hay fever and poison ivy. What is a good home remedy for the latter? I understand that only those susceptible to goldenrod will get hay fever.

REPLY.

We have a leaflet giving directions for poison ivy treatment that you can get by sending a stamped, addressed envelope. Goldenrod is not an important plant, so far as hay fever is concerned. The principal offender is ragweed. The most successful method of treatment of hay fever is by vaccines. For good results this should be administered before the hay fever season begins.

HAVE EXAMINATION.

Mrs. L. B. writes: My 16 month old baby has two lumps on either side of her ears behind the lobes. What are they from? Can anything be done?

REPLY.

The condition you describe is unusual, and can be diagnosed correctly only after a careful examination. Enlargements may come from infected skin glands. These are not at all serious. Do not squeeze the lumps.

ARE THE SAME.

R. S. writes: Referring to your article on the liver diet for disseminated sclerosis, would this diet be helpful for multiple sclerosis?

REPLY.

Yes. Multiple sclerosis and disseminated sclerosis are the same. High vitamin feeding is also advised.

THROWING THE COLLEGIANS TO THE LIONS

DAY BY DAY IN THE MAKING OF THE CONSTITUTION

BY JAMES MADISON.

[Father of the Constitution and Fourth President of the United States.]

Philadelphia, Pa., Aug. 31, 1787.—In convention. [The ratification of the constitution being considered.] Mr. Gouverneur Morris of Pennsylvania and Mr. Pinckney of South Carolina moved to amend the article so as to read: "This constitution shall be laid before the United States in congress assembled; and it is the opinion of this convention that it should afterwards be submitted to a convention chosen in each state in order to receive the ratification of such convention, to which end the several legislatures ought to provide for calling conventions within their respective states as speedily as circumstances will permit." Mr. Morris said his object was to impress in stronger terms the necessity of calling conventions in order to prevent enemies of the plan from giving it the go by. When it first appears with the sanction of this convention the people will be favorable to it. By degrees the state officers and those interested in the state government will intrigue and turn the popular current against it.

Dissatisfaction with the Convention's Work.

Mr. Luther Martin of Maryland believed Mr. Morris to be right; that after a while the people would be against it, but for a different reason from that alleged. He believed they would not ratify it unless hurried into it by surprise. Mr. Gerry of Massachusetts enlarged on the idea of Mr. Luther Martin in which he concurred, represented the system as full of vices and dwelt on the impropriety of destroying the existing confederation without the unanimous consent of the parties to it. [The motion of Mr. Morris and Mr. Pinckney defeated.] Mr. Gerry moved to postpone article XXII. [The method of ratifyin, the constitution.] Col. Mason of Virginia seconded the motion, declaring that he would sooner chop off his right hand than put it to the constitution as it now stands.

Mr. Gouverneur Morris was ready for a postponement. He had long wished for another convention that will have the firmness to provide a vigorous government which we are afraid to do. Mr. Randolph of Virginia stated his idea to be, in case the final form of the constitution should not permit him to assent to it, that the state conventions should be at liberty to propose amendments to be submitted to another general convention which may reject or incorporate them, as shall be judged proper. [The motion to postpone was defeated, New Jersey, Maryland, North Carolina, ay. The article was adopted, Maryland, no. Nine states having been inserted in the blank for the ratification of the constitution in article XIII., the provision that the national legislature when organized should "choose the President of the United States and proceed to execute this constitution" was stricken out—"this point, of choosing, not being yet finally determined." Article XXIII., the last in the report from the committee on detail, as amended was agreed to without dissent and the convention turned to the reports of committees on deferred and referred provisions.]

ROOSEVELT RIDDLES

BY RUSSELL MOORE

[Copyright: 1936: By Doubleday, Doran & Co. Inc.]

LABOR

196

Q.—Is braid imported into the United States?

A.—394,495,092 yards of braids, squares, etc., were imported from foreign countries in 1935. This is an increase of nearly 100 per cent over 1933.

VOICE OF THE PEOPLE

Writers should confine themselves to 200 or 300 words. Give full names and addresses. No manuscripts can be returned. Address Voice of the People, The Tribune.

THE TRAVELER RETURNED.

Chicago, Aug. 24.—I have recently returned to Chicago after a lapse of many years and my impressions are those of a stranger. Nevertheless, they are clothed with the warmth one feels for his native jungle.

I find Chicago good. I expect to be here a long time. As evidence of this I am reacquiring the habit of saying Chicawgo, as a native should, instead of Chicahgo.

But there is one matter about Chicago [or Chicawgo] that is a cause of perpetual shock to me. This is the so-called "Rapid Transit" system. The I. C. is O. K. The bus lines are good bus lines. It is not their fault that they are bus lines. But the "L"? Ouch! Far above the maddening crowds—yes. It gets you there—yes. But when does it get you there? Never have I seen anything more closely approximate zero motion and still keep inching along. The Paris Metro, long noted as the slowest means of mechanical transport known to man, is as Pegasus compared to a Howard street express. The street cars of the Boston Elevated railway, which run in the subways of that paradoxical spot, at least give an impression of speed. The gyrations produced by the roadbed of our south side elevated only faintly resemble it. [O, those brave 35 mile speed limit signs!]

Now I know that it is theoretically impractical and politically impossible to build a subway in Chicago. But that is no reason why the "L" should be permitted to cling to its gay nineties' traditions forever. Speed with safety could be achieved. And here's how:

1. Provide motors that do not act as if they had been purloined from abandoned street cars. [The North Shore line negotiates the elevated route with considerable celerity, despite the hazards of the many nonstop-hyper-super-express-shoppers'-special-elevated-limiteds, which are glued to the track at intervals between the loop and Wilmette.]

2. Take a few kinks out of the roadbed and double-deck the tracks around the loop, south to Roosevelt road, north to Chicago avenue. This would eliminate the worst bottle neck and expresses would have to make only one stop in the loop.

Of course no feat of mind or imagination can duplicate Chicago's own loop, but in New York, for example, triple decked subways and "L's" [e. g., in the Queensborough main station] are common and function smoothly. It just seems idiotic to me, a partial auslander, that it should take almost as long to go to Kenwood or Loyola from the Merchandise mart [during the rush hour] as it does to go to Lake Forest on the North Shore—with all the "L" hazards the latter puts up with. The "L" is not rapid transit, names to the contrary notwithstanding. It is hardly transit at all.

COLIN G. JAMESON.

HOW, INDEED.

Chicago, Aug. 24.—The word "aile" appeared in Mr. Philip Kinsley's article in this morning's paper in describing Mr. Landon's trip to the east, but in the same article the plural of gladiolus was spelled as follows: gladiolas. How come?

VICTOR HARTMAN.

THE UNKNOWN SOLDIER.

Decatur, Ill., Aug. 20.—It is due the public that the President's "military" record be made clear that we may pay homage to the hitherto unknown soldier.

J. S. B.

THE RAILROAD RENAISSANCE.

Chicago, Aug. 24.—The American railroads have made a great and successful effort to recapture a large percentage of their lost passenger revenue and for that effort are to be highly complimented by the traveling public. Air conditioning and increased speed and comfort along with the theory of operating trains for the convenience of the traveler and not the dispatcher are primarily responsible, I believe, for this increased business.

However, in talking to a number of people who are becoming train minded for the first time in six years, one receives the impression that the railroads are fast coming into their own, so fast in fact that both terminals and trains are being packed to capacity. This phase of transporting human beings is as important as air conditioning and speed, and if the railroad managements neglect to remedy overcrowding it won't take long for them to lose all the ground they have so nobly gained. ROBT. M. MCGUGIN.

FRIEND OF THE PEOPLE

Letters to this department must be signed with names and addresses of writers.

GAMBLING DEVICES.

Aurora, Ill., Aug. 13.—[Legal Friend of the People.]—As a member of several women's societies here in Aurora I should like to have you answer a question for me. 1. Are slot machines, horse machines, pin ball, and other gambling machines found in saloons, taverns, and road houses legal? 2. If they are legal, is there an age limit as to who can play them? 3. For instance, I have a 17 year old boy who has a small job who puts practically all of his earnings in these machines and I can't seem to do anything about it. I can't seem to get any coöperation from his father, as he has the same weakness. 4. If there is anything that I can do to help my family from throwing away their money I would appreciate it very much if you will advise me through your column.

G. H. N.

1. No.
2. See 1.
3. Notify the owner that suit will be brought to recover the losses as gambling losses. If this does not bring results, employ an attorney.
4. Of course, another possibility is to take the matter up with your local police.

TRIBUNE LAW DEPARTMENT.

VALID SEVEN YEARS.

Chicago, Aug. 20.—[Friend of the People.]—I would like information about the status of a person who, after taking out his declaration of intention [first paper] in 1907, neglected to get his final papers, but has lived in this country ever since.

Would he have to take out a first paper again in order to become a citizen or can he still get his final papers if proof of his first can be obtained?

C. A.

A declaration of intention is only valid for seven years. Therefore, a declaration of intention filed in 1907 is now invalid for all naturalization purposes and the subject, in order to become a citizen, should file a new one and, when the same is at least two and not over 7 years old, apply for final papers.

FRED J. SCHLOTFELDT,
District Director of Immigration and Naturalization, Chicago District.

DINNER LUCK

[Punch (Copyright).]

"Say—you're some ice cracker, aren't you?"

Dizzy Spells

Come from Constipation

Your doctor will tell you that nine times out of ten dizziness and headaches mean that your body is being poisoned by constipation. Nujol prevents them by removing the cause.

Constipation is dangerous for anybody. Nujol is safe for everybody. It does not affect the stomach, and is not absorbed by the body. Medical authorities approve Nujol because it is so safe, so gentle and so natural in its action.

Nujol makes up for a deficiency of natural lubricant in the intestines. It softens the waste matter and thus permits thorough and regular bowel movements without griping.

Just try Nujol regularly for the next month and see if you don't feel better than you ever suspected you could.

Ask your druggist for Nujol.

Reg. U.S. Pat. Off. "Regular as Clockwork"

Nujol

FOR CONSTIPATION

Regular $7.50 Glo-Tone Permanent Wave With Shampoo Set $3.50

A Croquinole wind that actually gives your hair a hot oil treatment while it is being waved.

LIDO PALM OIL

Insures success of your permanent wave by means of controlled heating. Successful on all textures of grey, white or bleached hair.

Regularly $10, for only $5

Shampoo, Rinse, Finger Wave and Manicure, all for $1.00

GEORGIA GLENN Hotel Sherman

Phone Franklin 2100—ask for Beauty Shop

OPEN EVENINGS

Advertise in the Tribune

WOMAN CUT OFF IN AUNT'S WILL IS 'NOT INTERESTED'

Tells How Fling at Stage Cost Her a Fortune.

Detroit, Mich., Aug. 30.—(AP)—Mrs. Julia Elizabeth Parker-Brown has no intention of contesting the will of her aunt, Miss Julia Parker, which left her only $1,000 out of an estate valued at one and one-third million dollars, she announced today.

"I am not interested in the will nor in any court case, and do not intend to attend the hearing on the will," said the young matron whose short lived stage career ten years ago "infuriated" her aunt. "I think I'll go to Europe to spend the winter."

Miss Parker, 51 years old, died at her home here on Aug. 18. Her will was filed for probate Saturday and a hearing was set for Oct. 1. Her estate was valued at approximately $1,000,000 in real estate and $300,000 in personal property.

Nephews to Get Estate.

Aside from $28,000 in small bequests and the $1,000 left to Mrs. Parker-Brown, the remainder of the estate was bequeathed to three nephews of Miss Parker—Henry F. L. Parker and Edward C. Parker of Grosse Pointe Farms and Thomas M. Parker of Grosse Pointe, exclusive Detroit suburbs.

"I don't want to talk about it," said Mrs. Parker-Brown, but her mother, Mrs. John D. Morphy, interposed.

"This will is the work of an eccentric old woman," Mrs. Morphy interjected. "Julia doesn't care about it. She received plenty of money from her father."

Half Hose Angers Aunt.

"I remember my aunt being angry when I was just a tot because I had on half hose instead of stockings," Mrs. Parker-Brown related. "From that time on anything I did was distasteful to her."

Later, the young woman continued, she went to a dramatic school in New York. Her aunt, she said, "stormed all over and said that if I dragged the name of Parker behind the footlights she would disinherit me."

"I was to be in a musical show, 'Honeymoon Trail,' but with nothing more promising in view than a chorus girl's part I gave up the stage idea after two weeks of rehersals," she continued.

PUNISHED IN WILL

MRS. JULIA PARKER-BROWN.
[Associated Press Wirephoto.]

LA GUARDIA ACTS TO PREVENT N. Y. TRUCK STRIKE

New York, Aug. 30.—(AP)—Mayor F. H. La Guardia intervened tonight in a last minute effort to avert a city-wide strike of truckmen scheduled for tomorrow.

Meanwhile a strike of 12,000 painters and decorators continued in its fourth day despite continuous negotiations between an employers' organization and union officials.

The International Brotherhood of Teamsters, Chauffeurs, Stablemen, and Helpers of America threatened to walk out unless the present scale of $45 for a six day week were altered to $45 for a five day week.

Woman Suicide's Skeleton Found Lashed High in Tree

Portland, Ore., Aug. 30. — (AP) — Deputy Coroner Earl Shea said today an unidentified woman whose skeleton was found suspended 65 feet above the ground in a fir tree on a high ridge on the outskirts of the city apparently had lashed herself to the branches and swallowed poison.

Doctor Rushes by Plane to Bedside of Clara Bow

Los Angeles, Cal., Aug. 30.—[Special.]—Rushing to Clara Bow, former actress, who is reported ill at the Bell ranch near Las Vegas, Dr. H. H. Blodgett left here tonight by air to attend the famous "It Girl." The nature of Miss Bow's illness was not disclosed.

HOWARD URGES REFERENDUM IN LABOR WRANGLE

10 Unions Face Suspension for "Insurrection."

Washington, D. C., Aug. 30.—(AP)—A rank and file referendum in the American Federation of Labor's family quarrel was proposed today by Charles P. Howard, president of the International Typographical union.

Unless ten unions affiliated with the John L. Lewis committee for industrial organization make peace with the federation's executive council before Saturday they will be suspended for "insurrection."

These unions are promoting a drive to bring all the workers in each big industry into one big union. The federation is controled by a group which holds that all skilled craftsmen, as a rule, should belong to the union of their craft.

Lewis Committee Secretary.

Howard is secretary of the Lewis committee, although his union has not formally affiliated. When the A. F. of L. executive council voted to suspend the ten unions that had joined the committee it directed William Green, federation president, to ask Howard by what authority he had participated in the committee's work.

In his reply, made public today by the Lewis committee, Howard suggested the referendum.

At the same time the Lewis committee announced that an incomplete survey showed that three international unions, four state federations of labor, thirty central labor unions, and local unions "too numerous to list" had urged the executive council to recall the suspension order.

Union Assessment Voted.

New York, Aug. 30.—(AP)—The general executive board of the International Ladies Garment Workers' union today voted to assess members of the union $1 each to help finance the organizing campaign in the steel industry.

The garment workers, third largest union in the American Federation of Labor, yesterday notified President William Green of the federation that it would not withdraw from the committee for industrial organization "even under threat of suspension."

SWEETHEART KILLED IN CIVIL WAR; NEVER WED; NOW SHE'S 100

New Orleans, La., Aug. 30.—(AP)—A bright-eyed little woman who for three-quarters of a century has kept faith with a soldier killed in action sipped champagne before a huge birthday cake containing 100 candles today.

Miss Alice Fazende will be 100 years old Tuesday, but she held the birthday party today because more friends and relatives could attend.

Then, too, officers of the Washington artillery, famed civil war military unit, could be present.

While serving the confederacy as a member of the unit, Miss Alice's lover was killed 75 years ago.

His name remains her secret.

"We were betrothed," she said simply. "We loved each other very much. We pledged each other that if anything happened to one of us the other would never marry any one else."

Her snowy white hair was bundled atop her head with a chic black ribbon.

Champagne toasts were drunk to the guest of honor. Then Alice raised her own glass and softly murmured in French:

"Bientot, mon bien aimé!" ["Soon, my well-beloved."]

BEES IN BELFRY STOP METHODIST CALL TO CHURCH

Britton, Mich., Aug. 30.—(AP)—Because a swarm of bees have taken possession of the belfry the bell wasn't tolled for services at the Britton Methodist church today. Ben Beasely, a member of the congregation, said it was decided not to disturb the bees. The last time the bell was rung, he said, the bees buzzed down the belfry and into the auditorium.

JULY'S DEATH RATE BOOSTED BY HEAT WAVE

New York, Aug. 30.—[Special.]—How the health of the country suffered from the July heat wave is shown by Metropolitan Life Insurance company statisticians, who in a report today declared that the increase in mortality during that month was so marked that the death rate for the company's 17 million industrial policy holders reached the highest figure of any July in five years—8.2 per 1,000—and represented a rise of 5.2 per cent over the mortality rate of July, 1935.

In spite of the unfavorable developments of July, however, the statisticians reported that the health record of the policy holders for the year through July was excellent.

The year, they say, is making a record for low mortality from tuberculosis, diseases of the maternal state, measles, whooping cough, and diphtheria, while the cumulative death rate for all diseases combined was only 9-10 of 1 per cent higher for the first seven months of 1936 than for the corresponding period of 1935, when a record for low mortality was established among the policy holders.

WPA WILL START JOLIET AIRPORT PROJECT TODAY

Construction of improvements for the Joliet Municipal airport by the Works Progress administration is expected to get under way today. The project calls for resurfacing four runways with a cement-mound macadam, drainage facilities, and the installation of two flood lights and sixteen border lights. The construction work is to last four months and 400 men will be employed. The airport, one mile south of Joliet, has been used only for emergency landings by airliners.

DAVID ADLER

169 North Michigan Ave.

AIR COOLED SALON

Fur Coats $185

- BEAVER
- GREY KIDSKIN
- BLACK CARACUL
- HUDSON SEAL (dyed muskrat)
- BLACK PERSIAN LAMB
- GREY PERSIAN KRIMMER

Open Every Evening This Week Until 9 P.M.

We have extended the remarkably low August Sale prices for this week only! See our fine selection of thrilling fitted, swagger, and princess models: faithful replicas of coats designed by Parisian fashionists, and created under the personal supervision of David Adler! This week is your final opportunity to buy at such substantial savings. Prices will advance sharply later!

"CAMPUS SECTION"

Fur Coats from $65. Presented by Perle and Francis Adler.

Have David Adler create a fine Persian Lamb Coat to your measurements from the finest pelts imported directly from the Russian government. Priced from $245.

CHAS. A. STEVENS & CO.

STATE STREET CHICAGO

Masterpiece coats

IN THIS LAST WEEK OF OUR SMASHING BIG AUGUST SALE

OF FUR TRIMMED DRESS AND CASUAL COATS!

AFTER SEPT. 5TH PRICES WILL BE MUCH HIGHER!

All over town you'll hear smart women say, "Really, I never saw such a wonderfully varied selection of coats as at Stevens!" It's true . . . the swingtime silhouette, Princess lines, straight, slim swaggers . . . they're all here, with every conceivable fur . . . every one a masterpiece of quality. Only 6 more days to get them at Sale prices!

And the Stevens use of fashion is so sound—fads have been so completely eliminated that a Stevens coat is seldom outmoded during its long lifetime.

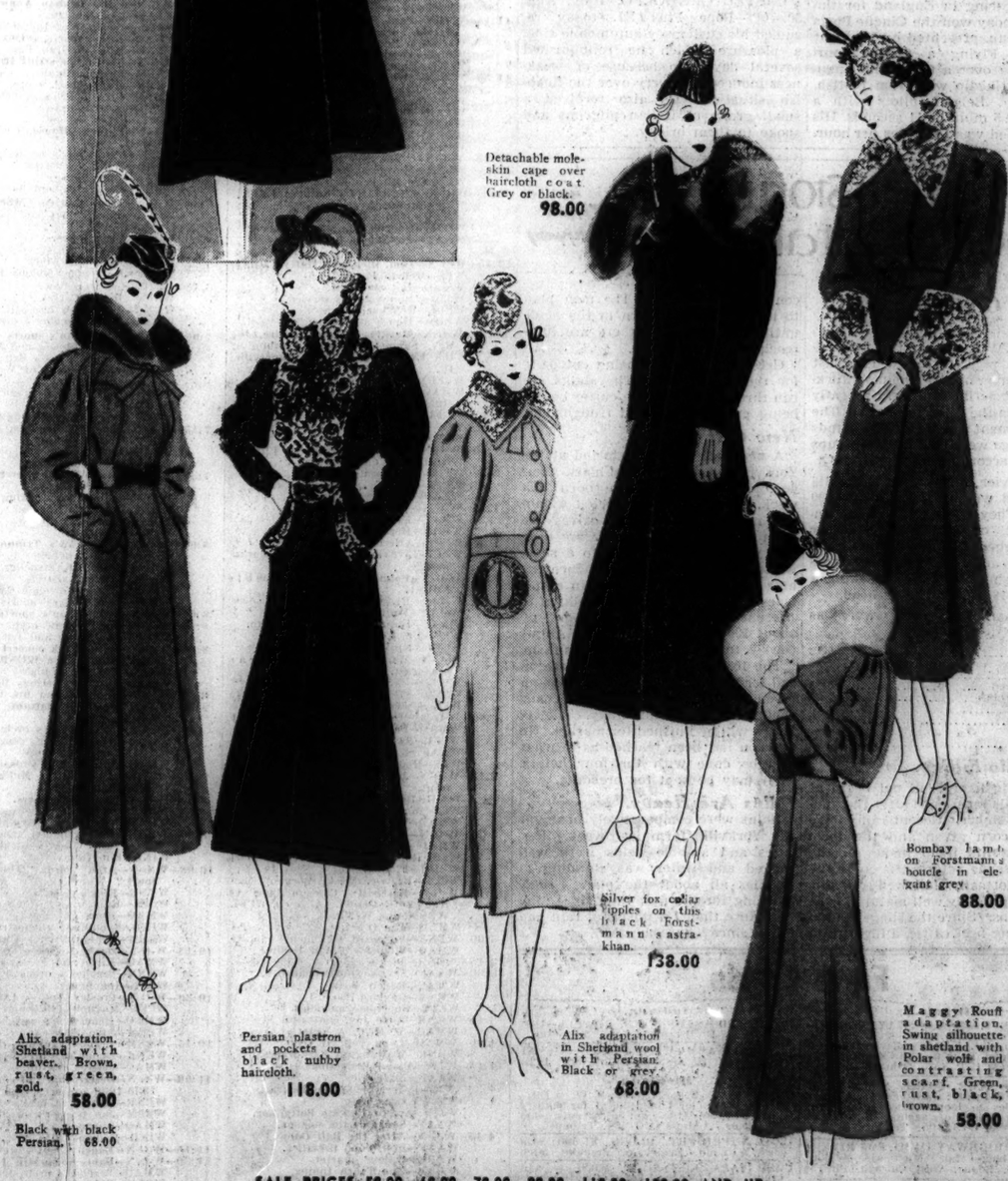

Detachable moleskin cape over haircloth coat. Grey or black. 98.00

Alix adaptation. Shetland with beaver. Brown, rust, green, gold. 58.00

Black with black Persian. 68.00

Persian plastron and pockets on black nubby haircloth. 118.00

Alix adaptation in Shetland wool with Persian. Black or grey. 68.00

Silver fox collar tipples on this black Forstmann's astrakhan. 138.00

Bombay lamb on Forstmann's boucle in elegant grey. 88.00

Maggy Rouff adaptation. Swing silhouette in shetland with Polar wolf and contrasting scarf. Green, rust, black, brown. 58.00

SALE PRICES 58.00—68.00—78.00—98.00—118.00—138.00 AND UP.

Arrangements may be made to hold the coat of your choice. Balance in installments until coat is delivered to you, Nov. 1st. Misses' sizes sketched. Others in Misses', Junior Debs' and Women's sizes.

AUGUST COAT SALE.....THIRD FLOOR

START THE DAY OFF RIGHT . . . BOWMAN'S MILK FOR BREAKFAST!

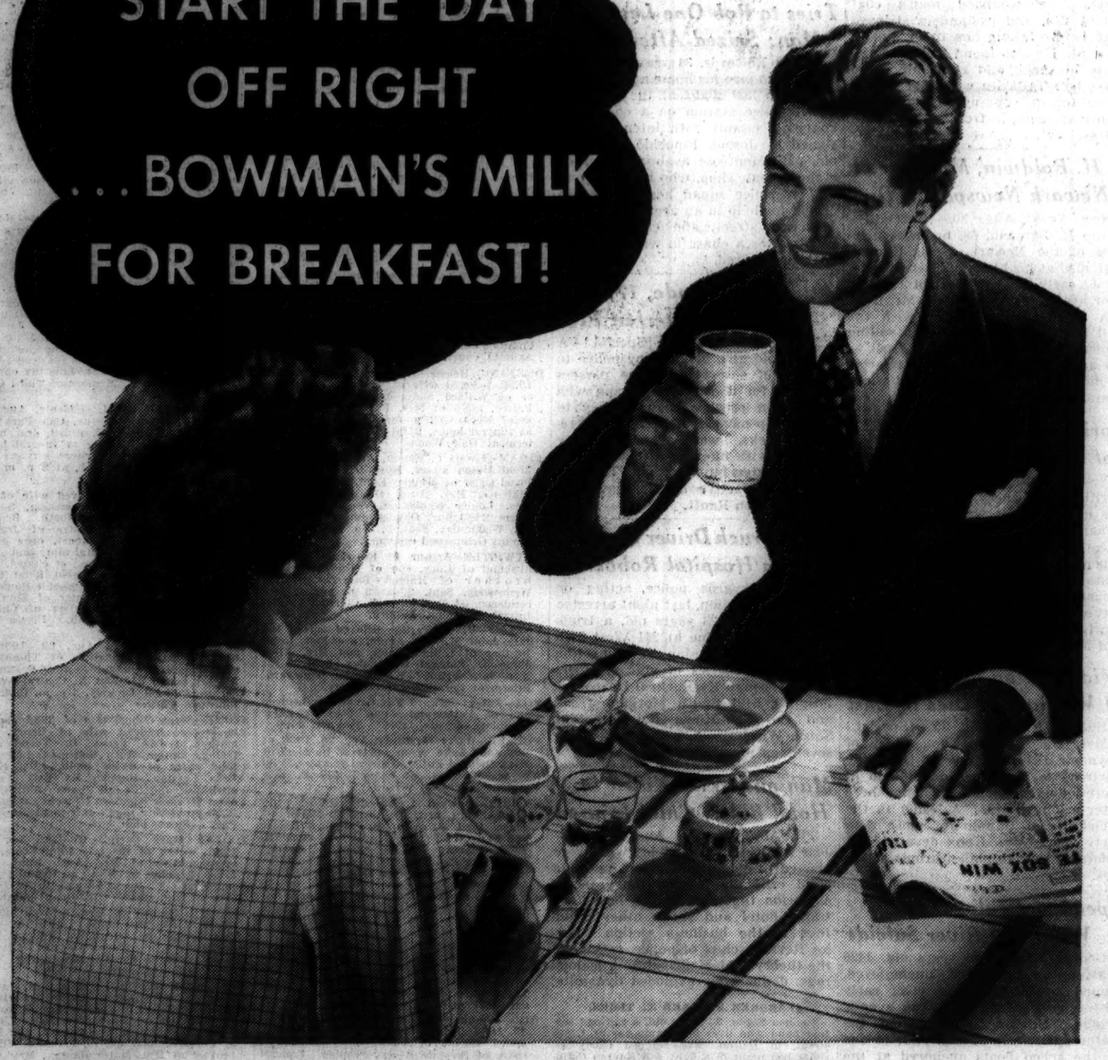

● It's important, these hot, summer days, to start out in the morning feeling your very best. Try the effect of a cool glass of Bowman Milk for breakfast. See what it does for you.

Bowman Milk is not only a great refresher *right off*, but it's satisfying food . . . and so easy on the digestion that it will help you sail into a morning of hard work or strenuous recreation.

There's a Bowman salesman on your street; why not have him stop with a bottle for your breakfast tomorrow morning? Or call SUPerior 6800 and ask for your Bowman service to start immediately.

ALSO BOWMAN'S Vitamin D MILK

One quart a day safeguards your child against rickets—helps build sound teeth

BOWMAN DAIRY COMPANY

ESTABLISHED 1874

THE GRADE "A" MILK OF SUPERIOR FLAVOR

FAMED MORMON CHOIR WILL SING AT DERN FUNERAL

Equally Noted Organ to Be Heard at Rites.

Salt Lake City, Utah, Aug. 30.—(AP)—Three hundred voices whose blended notes have been heard 'round the world will sing a requiem Tuesday for George Henry Dern, secretary of war.

The famed Mormon tabernacle choir will be supplemented by the temple's equally well known organ at funeral rites in the historic tabernacle here.

Most of the 300 men and women in the choir knew personally the tall, square shouldered man who served them as governor and who, stilled by death, will "come home" Tuesday morning. He was not a member of their Latter Day Saints church, however.

Will Sing His Favorite Hymn.

The choir, under the direction of J. Spencer Cornwall, will sing "Crossing the Bar," by Baus, and "Lead Kindly Light," by Van Dyke.

At the request of Mrs. Dern, Mrs. Irene Kelly Williams of Philadephia, formerly of Salt Lake City, will sing the secretary's favorite hymn, "I Know My Redeemer Liveth," from Handel's "Messiah."

Frank W. Asper, organist, will play Chopin's Funeral March as a prelude and "The Dead March" from "Saul," by Handel, as a postlude.

Older than Tabernacle.

The unpaid choir, which has been in existence since before the tabernacle itself was completed in 1867, is one of the most widely known musical organizations in the world.

Its Sunday morning programs have been heard regularly for the last seven years over coast-to-coast radio networks.

FUNERAL TRAIN HERE.

The funeral train bearing the body of Secretary of War George H. Dern made a brief stop in Chicago yesterday en route to the Dern home in Salt Lake City, Utah. The train was met by Brig. Gen. Dana T. Merrill, acting commander of the 6th corps area and members of his staf, who paid their respects to Mrs. Dern and members of the late secretary's family.

Thomas J. Wild, Secretary of Wander Company, Dies

Thomas J. Wild, secretary of the Wander company, 180 North Michigan avenue, manufacturers of malt extracts, died yesterday in his home at 1009 Greenleaf street, Evanston, after a long illness. He was 59 years old. Born in England, Mr. Wild came to the United States about 35 years ago. He had been associated with the Wander company since 1917. His wife, Irene, died in 1925. The funeral will be held tomorrow from the chapel at 1610 Maple avenue. Evanston, to St. Mark's church, 1509 Ridge avenue, in the suburb.

Jimmy Haizlip Wins Cup in British Airplane Race

FOLKESTONE, England, Aug. 30.—(AP)—James C. Haizlip, St. Louis, Mo., flyer, racing in England for the first time, today won the Cinque Ports Wakefield cup, presented by Viscount Wakefield. Flying a Cessna fourseated plane over a 60 mile triangular course, Haizlip won from British, French, and Belgian pilots with a handicap of 5 minutes 11 seconds. His average speed was 145 miles per hour.

LITTLE ORPHAN ANNIE: After Over Thirty Years

JAMES R. TOOKEY, HERO OF CHICAGO FIRE, DIES AT 94

James R. Tookey, 94 years old, died yesterday in the home of his son-in-law, Policeman Carl O. Swanson, at 5757 Clifton avenue, with whom he made his home. Mr. Tookey was brought to Philadelphia from England by his parents at the age of 3, and his father, a teaming contractor, settled here 11 years later. Mr. Tookey often recalled that his father had a large garden patch at Wisconsin street near the cemetery which later made way for Lincoln park.

When the great fire of 1871 broke out Mr. Tookey, realizing that many persons were in danger in the downtown district, hitched two teams to drays and put them into rescue service. The drays were driven repeatedly into the fire zone, loaded up with men, women, and children, and driven to the lake shore to escape the flames. He was credited in this way with saving many lives.

Surviving him are five children, Mrs. Swanson, Mrs. Elsie Lloyd, Walter B., William J., and Lawrence G. Funeral services will be held tomorrow afternoon at 3 o'clock in the chapel at 932 Belmont avenue, with burial in Graceland cemetery.

W. F. WHITING, IN CABINET OF COOLIDGE, DIES

Holyoke, Mass., Aug. 31 [Monday].—(AP)—William F. Whiting, 72, successor to Herbert Hoover as secretary of commerce in the Coolidge administration, one of the country's leading paper manufacturers and confidant of the late Calvin Coolidge, died at his home here today.

Hold Funeral Today for Mrs. Clementina B. Reid

Funeral services for Mrs. Clementina B. Reid, a resident of the Chicago area for sixty-seven years, will be held at 2 p. m. today in the chapel at 5203 Lake Park avenue. Mrs. Reid died Friday at the age of 87 in the home of her daughter, Mrs. Alice Blackburn, at Wauconda, Lake county. Her husband, the late John H. Reid, was a coal dealer for many years on the Chicago south side. Besides Mrs. Blackburn two other daughters and three sons survive her.

Pope Able to Resume Auto Rides; Receives Pilgrims

CASTEL GANDOLFO, Italy, Aug. 30.—(AP)—Pope Pius XI. today resumed his customary automobile ride, a pleasure which he relinquished several days ago because of weakness induced by worry over the Spanish situation. He also received a small group of Italian pilgrims and spoke to them briefly.

Day By Day Story of the Experimental Farms

By Frank Ridgway

Pigs Go to Market.

August 30, 1936.

FIFTY-TWO head of the "Christmas" pigs, farrowed late last December on the Tribune's Yorkville experimental farm, recently were sold on the Chicago market. The entire shipment weighed 10,080 pounds and the hogs were sold in two groups of 26 each, according to weight.

The heavier hogs averaged 203½ pounds and weighed a total of 5,290 pounds. They brought $11.75 a hundredweight, or $621.57. The other group weighed 4,790 pounds, an average of 184¼, and sold at $11.30 a hundred, bringing $541.27 and making a total of $1,162.84 for the 52 head.

Total marketing costs were as follows:

Trucking	$15.12
Transportation insurance	4.16
Yardage	9.88
Corn [3 bushels]	5.25
Yardage insurance	.07
Inspection	.25
Commission	10.30
Total	$45.03

Delay Silo Filling.

Silo filling likely will not begin at the Yorkville farm until after the middle of September. Recent rains have kept the corn green and the farm manager wants it to make all the growth possible before it is cut. The practice normally followed on this farm is to put only well matured corn into the silos. Since the silage is used for fattening beef cattle, a high grain content is desirable. The men plan to leave the silage corn in the fields until what few ears there are have reached the dent stage.

Green corn now is being cut daily for the beef steers. The stalks are run through an ensilage cutter before being put into the feed troughs.

New Calf Crop.

A new calf crop has started at the Yorkville place. Two coal black Aberdeen Angus calves were born last week, the first of 10 expected within the next month. These calves are from the black cows that were bred two years ago, as hefers, to a snow white Shorthorn bull to produce the blue-gray calves being used in a special beef cattle test. According to present plans, a breeding herd of about 100 pure bred Aberdeen Angus cows is to be established on this farm.

The 10 blue-gray calves now are on full feed in a dry lot. They are being given both whole and ground oats, shelled corn, and alfalfa hay. The six steers will be finished for market. No decision has been reached as to what will be done with the four hefers. They may be kept for breeding.

Rains Are Heavy.

Rains were comparatively heavy at the Yorkville farm last week. Pastures and stubble fields were well soaked and water was standing in puddles all about the place Friday morning for the first time since May 17. More than 1½ inches of rain had fallen since Thursday noon.

Farm Lands

Illinois.

— 7½ ACRE MAIN HIGHWAY FARM — Paved with concrete; good land; nr. new farm develop. abt. 1 hour's drive northwest of Sheridan-road, Lake Co., Ill. Price $1.175; terms. Address C P 354, Tribune.

DANDY 10 ACRE FARM NEAR NEW Southwest Highway; faces new road; less than 24 miles to loop. Price $100 acre; terms. [No trades or agents.] Address C S 405, Tribune.

65 ACS. ON HIGHWAY 1½ MI. FOX RIVER; good soil, bldgs. fair. Must sac. $6,100. Terms. E. S. Reque, West Chicago. Ph. 15

COUNTRY ESTATE—30 A., 11 RM BRK. mod. stab. beaut. view. Trs., shrubs; 2 hrs. motor to loop. Address G P 7, Tribune.

10 A. POULTRY FARM—CEMENT ROAD frtge; elec.; orchard; 5 rm. hse. Must sell Wesley Luehring. Itasca. Ill. Open evenings.

33 A., HSE., BLDGS., ON MAIN HIWAY 35 m. Chi. Rand-rd. Quentin-rd. R.P. Schulz.

40 AC.—EXCELLENT BLDGS.; BIG CROPS, rich soil, $4.250; 68 mi. north. Fra. 4456.

20-ACRE FARM, $95—NEW HARD ROAD; nr. city; terms. Address C M 80, Tribune.

Indiana.

77 AC. 120 A. IMPR., NR. LOWELL, IND. Mr. Bates, 6760 Stony Island. Mid. 8880.

82 ACRE FARM—WITH BLDGS. 4½ MI. from town; gd. shipping point. Sag. 1129.

Michigan.

ON PAVED U. S. HIGHWAY, S. W. MICH.—5 acs. beaut. level land; ideal for poultry, fruit, etc.; close lakes, gd. town; only $395. Easy terms. Address C O 234, Tribune.

120 A. RIVER FRT., BLDGS., $1,500; $150 cash, $15 mo. Evans Co., Fremont, Mich.

FREE FARM LIST, S. W. MICH. — ALL kinds, sizes. ROESSLER, 140 S. Dearborn.

Wisconsin.

RAILROAD LANDS IN UPPER WISCONSIN. Rich clay loam soil best in U. S. for dairy, poultry, clover potatoes, grains, fruits, and berries. Ample fuel. Good roads towns and markets. Lowest prices; easy terms. Fine fishing and hunting. Send for Booklet 53. R. S. Claar Land Dept. Soo Line Railway. Minneapolis, Minn.

Miscellaneous.

FREE CATALOG FARM BARGAINS, 8 MIDwest States. United Farm Agency, Dept. E. 30 N. La Salle-st., Chicago. Randolph 7113.

TODAY'S RADIO BROADCASTS

[CHICAGO DAYLIGHT SAVING TIME.]

ON SHORT WAVES.

LONDON—6 p. m.—Welsh music. GSP, 19.6 m., 15.31 meg.; GSD, 25.5 m., 11.75 meg.; GSC, 31.3 m., 9.58 meg.

ROME—6 p. m.—News in English. Program by the Federation of Business and Professional Women. 2RO, 31.1 m., 9.63 meg.

PARIS—7:15 p. m.—Theatrical broadcast. TPA-4, 25.6 m., 11.72 meg.

BERLIN—8:45 p. m.—"La Follia," by Corelli. DJD, 25.4 m., 11.77 meg.

LONDON—9:21 p. m.—Chamber music. The London string trio. GSF, 19.8 m., 15.14 meg.; GSC, 31.3 m., 9.58 meg.

CHICAGO WAVE LENGTHS.

W-G-N—720	WENR—870	WMBI—1080
WIND—560	WLS—870	WGES—1360
WMAQ—670	WAAF—920	WHFC—1420
WBBM—770	WCFL—970	WJJD—1130

A. M.

7:00—W-G-N—Good Morning.
WBBM—The Musical Clock.
WMAQ—The Suburban Hour.
WCFL—"Top o' the Morning."

7:15—W-G-N—The Golden Hour.
WCFL—Good Morning Melodies.

7:30—WLS—"Top o' the Morning."
WJJD—Christian Science program.
WAAF—Breakfast Express.

7:45—WJJD—Early Morning Symphony.
WLS—The Hilltoppers.
WCFL—Landt Trio and White.

8:00—WMAQ—The Fashion Horoscope.
WLS—Jollie Joe.
WCFL—Musical Reporter.
WIND—Lane's Mountaineer Fiddlers.

8:15—W-G-N—The Whistler and His Dog.
WLS—Otto's Novelodeons.

8:30—W-G-N—"Timely Tunes."
WJJD—Rhubarb Red.

8:45—W-G-N—Morning Melody Time.
WIND—Across the Breakfast Table.
WLS—Morning Devotion.

9:00—WBBM—Betty and Bob.
WMAQ—Happy Jack Turner.
WLS—Carol Whammond.
WJJD—Happy-Go-Lucky Time.
WAAF—Miniature concert.

9:15—W-G-N—We Are Four.
WMAQ—Dan Harding's Wife.
WBBM—Modern Cinderella.
WLS—Five Star Jones.

9:30—W-G-N—Calendar of Melody [MBS].
WMAQ—Morning Melodies.
WBBM—J. K. Watkins; Betty Crocker.
WCFL—Echoes from Havana.
WLS—Pepper Young's Family.
WAAF—This Rhythmic Age.

9:45—W-G-N—Day by Day Making of the Constitution.
WIND—The Bandbox.
WJJD—Club Cabana.
WBBM—Hymns of All Churches.
WMAQ—Today's Children.

10:00—W-G-N—Your Friendly Neighbor, with Buddy Gately.
WBBM—Blue Flames.
WMAQ—David Harum.

10:15—W-G-N—Radio Cooking school.
WIND—Rhubarb Red.
WLS—Home, Sweet Home.
WMAQ—Vagabonds.
WCFL—The Voice of Cookery.
WBBM—Jean Abbey.

10:30—W-G-N—Lucky Girl.
WBBM—Maurice Brown, cellist.
WAAF—Marjorie Hamilton.
WLS—Vic and Sade.
WMAQ—Metropolitan Echoes.
WCFL—Happy Harmonies.

10:45—W-G-N—Bachelor's Children.
WBBM—Hubert Hendrie, baritone.
WMAQ—Voice of Experience.
WLS—Gospel Singers.
WCFL—Four Star Personalities.

11:00—W-G-N—Painted Dreams [MBS].
WCFL—Pathfinder.
WMAQ—Girl Alone.
WJJD—The Serenader.
WLS—Musical Roundup.
WAAF—Melody Parade.
WBBM—Between the Bookends.

11:15—W-G-N—Paul Small, Len Salvo, and Harold Turner.
WLS—Jim Poole.
WBBM—Poetic Strings.
WCFL—Honeyboy and Sassafras.

11:30—W-G-N—Melody Time.
WJJD—Judge Gorman's court.
WLS—Guest artist.
WAAF—Foolish Questions.
WMAQ—United States Navy band.
WBBM—Truman Bradley.
WIND—Swing Classics.

11:45—W-G-N—"The Kid Sister" [MBS].
WBBM—Merrymakers.
WLS—Old Kitchen Kettle.

Noon—W-G-N—Life of Mary Sothern [MBS].
WLS—Cornhuskers.
WMAQ—Joan and the Escorts.
WBBM—Quarter Hour of Romance.
WAAF—Symphonic hour.

P. M.

12:15—W-G-N—Tom, Dick, and Harry [MBS].
WLS—Melody Parade.
WMAQ—Dot and Will.
WJJD—Loop Noonday service.
WCFL—Rhythm Parade.
WBBM—House and Neumiller.

12:30—W-G-N—Market; Midday service, the Rev. Samuel P. Spreng, bishop of the Evangelical church, Naperville, Ill.
WCFL—A World of Music.
WMAQ—Farm and Home hour.
WBBM—Radio Gossip club.

12:45—WCFL—For Women Only.
WLS—Dinner Bell program.
WBBM—Art Kahn, pianist.

1:00—W-G-N—Blackstone string trio [MBS].
WBBM—Man on the Street.
WJJD—Midday Roundup.
WCFL—Safe Driving interview.
WAAF—Hoosier Philosopher.

1:15—W-G-N—Sally Jo Nelson.
WAAF—Estelle Barnes.
WBBM—Herbert Foote, organist.
WCFL—Afternoon Musical.
WJJD—Live stock and grain market reports.

1:30—W-G-N—Palmer House ensemble [MBS].
WBBM—Kitty Keene, Inc.
WMAQ—Waltz Favorites.
WAAF—Dorothy Adams, contralto.
WLS—Jim Poole.
WCFL—NBC Music Guild.

1:45—W-G-N—Marriage License Bureau broadcast.
WBBM—Barnyard Frolics.
WIND—Afternoon Varieties.
WLS—Closing Grain Market.

2:00—W-G-N—Molly of the Movies [MBS].
WMAQ—Pepper Young's orchestra.
WCFL—Sweet and Hot.
WAAF—Red Hot and Low Down.
WLS—Homemakers' hour.

2:15—W-G-N—June Baker, home management.
WJJD—Doris Keane.
WLS—Ma Perkins.
WMAQ—Tuneful Topics.

2:30—W-G-N—Len Salvo, organist.
WMAQ—Vic and Sade.
WLS—Homemakers' hour [continu'd].
WBBM—Flanagrams.
WCFL—Beatrice Mack, soprano.

2:45—W-G-N—Baseball; Chicago Cubs vs. New York Giants. Also on WCFL, WBBM, and WIND.
WMAQ—The O'Neills.

3:00—WENR—Foxes of Flatbush.
WMAQ—Women's Radio Revue.

3:15—WENR—Jackie Heller.

3:30—WAAF—Sylvia Stone, contralto.
WMAQ—Ranch Boys.
WENR—Gaylard trio.
WEDC—Bohemian melodies.

3:45—WENR—Alice Joy, contralto.
WMAQ—Y. M. C. A. octet.

4:00—WMAQ—Let's Talk It Over.
WENR—Washington Park races.

4:15—WJJD—Piano Reflections.
WAAF—Novelettes.

4:30—WMAQ—Jerry Sears' orchestra.
WENR—Irma Glen.
WJJD—Art of Living; Betty Lee.
WAAF—Songs of the Islands.

4:45—W-G-N—After the Ball Game.
WAAF—Hollywood Brevities.
WENR—Cadets' quartet.
WBBM—The Tenth Inning.
WMAQ—Collegians.

5:00—W-G-N—Armchair Melodies.
WENR—U. S. Army band.
WMAQ—Flying Time.
WBBM—Academy of American Poetry.

5:15—WJJD—Movie Reporter.
WMAQ—Malcolm Claire.
WIND—Poetic Strings.
WBBM—Eddie House.

5:30—W-G-N—Singing Lady.
WIND—Club Cabana.
WMAQ—Jack Armstrong.
WAAF—Eddie Simmons.
WBBM—Today's Thought.

5:45—W-G-N—Little Orphan Annie.
WAAF—Dance Masters.
WBBM—Renfrew of the Mounted.
WMAQ—News, sports, racing.
WENR—Musical Grab Bag.

6:00—W-G-N—Blackstone string trio [MBS].
WBBM—Pat Flanagan.
WENR—Mary Small, songs.
WMAQ—Otto Thurn's orchestra.
WIND—German music.
WCFL—Grace Wilson.

6:15—W-G-N—Palmer House ensemble [MBS].
WCFL—Jack Kelly's orchestra.
WBBM—Hall's orchestra.
WMAQ—Uncle Ezra.
WENR—Braggiotti and Shefter.

6:30—W-G-N—Lone Ranger [MBS].
WCFL—Judy Talbot and Emma Stephens.
WBBM—Charioteers.
WJJD—Let's Dance.
WENR—Lum and Abner.
WAAF—Hollywood Melody Makers.

6:45—WJJD—Sports review.
WBBM—Boake Carter.
WENR—Totten on baseball.
WMAQ—Keith Beecher's orchestra.

7:00—W-G-N—Bob Elson's sports review.
WMAQ—Fibber McGee and Molly.
WBBM—Horace Heidt's Brigadiers.
WLS—Illinois League of Women Voters.
WIND—Today's Cubs' game.
WCFL—Don Norman.
WJJD—Colonial Room ensemble.

7:15—W-G-N—Musical Moments; Rubinoff.
WLS—Joan Dickingson.
WJJD—Organ and piano.
WLS—Concert orchestra.

7:30—W-G-N—Ozzie Nelson's orchestra.
WJJD—Dude Martin.
WBBM—Pipe Smoking Time.
WAAF—Eventide Echoes.
WMAQ—Margaret Speaks.
WLS—Melodiana.

8:00—W-G-N—Tomorrow's Tribune.
WBBM—Radio theater.
WCFL—Bauer's Rathskeller band.
WLS—Weener Minstrels.
WMAQ—Harry Horlick's Gypsies.
WIND—Russ Hodges' sports review.

8:07—W-G-N—Quin Ryan's sports shots.

8:15—W-G-N—Joe Sanders' orch. [MBS].
WCFL—June, Joan and Jeri.

8:30—W-G-N—Grant Park concert with Kryl band [MBS]; also WENR.
WMAQ—Richard Himber's orchestra.
WCFL—Mario and Minas Booras.

8:45—WIND—Rubinoff and his violin.

9:00—W-G-N—Tambour Battant, with Banners Flying.
WBBM—Wayne King's orchestra.
WENR—William Hard, comment
WMAQ—Contented hour.
WIND—The Road to Prosperity.

9:15—WENR—Basketball; McPherson vs. Hollywood.

9:30—W-G-N—The Northerners.
WBBM—March of Time.
WMAQ—Great Lakes Symphony orch.

9:45—WBBM—Jack Shannon, tenor.
WCFL—Vella Cook, contralto.
WIND—Four Knaves.

10:00—W-G-N—Arch Ward, "The World of Sport."
WENR—King's Jesters.
WCFL—Riley and Farley's orchestra.
WMAQ—Amos 'n' Andy.
WIND—Symphony orchestra [ABC].
WBBM—George Givot's Circus.

10:15—W-G-N—Ozzie Nelson's orch. [MBS].
WMAQ—Riley and Farley's orchestra
WENR—Beecher's orchestra.
WCFL—Ink Spots.

10:30—W-G-N—Crosley Follies [MBS].
WCFL—Magnolia Blossoms.
WMAQ—Henderson's orchestra.
WBBM—John Harrington.

10:45—WBBM—Bernie Cummins' orchestra.
WENR—Donahue's orchestra.
WMAQ—Jesse Crawford.

11:00—W-G-N—Description of opening of 1935-1936 oyster season [MBS].
WENR—Craig's orchestra.
WBBM—Jan Garber's orchestra.
WMAQ—Shandon.
WIND—Dancing with ABC.

11:15—W-G-N—Enoch Light's orch. [MBS].

11:30—W-G-N—Dance orchestra [MBS].
WMAQ—Beecher's orchestra.
WBBM—Barnett's orchestra.
WENR—Middleman's orchestra.

Midnight—W-G-N—Joe Sanders' orch. [MBS].
WBBM—Nocturne.
WENR—Henderson's orchestra.
WMAQ—King's Jesters.

A. M.

12:15—WBBM—Austin Mack's orchestra.
WMAQ—Gentlemen of Rhythm.

12:30—W-G-N—Horace Heidt's orch. [MBS].
WBBM—Cherniavsky's orchestra.
WMAQ—Keith Beecher's orchestra.
WENR—Alfred Barr's orchestra.

1:00—W-G-N—Joe Sanders' orch. [MBS].

Today's Features

ON W-G-N.

Two of W-G-N's morning programs will be heard at new hours today. The Golden Hour, with time, temperature, and music, announced by John McCormick, will be aired from 7:15 to 8:15 a. m., and Timely Tunes, a similar program, moves to 8:30 a. m.

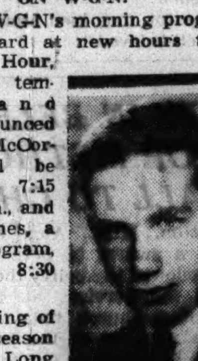

CHARLIE FLYNN.

The opening of the oyster season at Sayville, Long Island, will be described over W-G-N-Mutual at 11 tonight by Cameron King, nautical authority, and Dave Driscoll.

Kryl's Symphonic band, with Margery Maxwell as soloist, will be heard at 8:30 p. m. [also on WENR]; the Northerners, with Margaret Gent, contralto, at 9:30 p. m., and the Crosley Follies at 10:30.

Other features:

9:15 a. m.—We Are Four, with Charlie Flynn as Tony Webster.

10—Your Friendly Neighbor, with Buddy Gately.

11:15—Romantic Melodies — Paul Small, tenor; Len Salvo, organist.

12:15 p. m.—Tom, Dick, and Harry [MBS].

1:45—Marriage License bureau broadcast.

6:30—The Lone Ranger [MBS].

10—Arch Ward, "The World of Sport."

ON OTHER STATIONS.

5:30 p. m. — WMAQ — Jack Armstrong returns to air.

6:30—WENR—Lum and Abner.

7—WMAQ—Fibber McGee and Molly.

7—WBBM—Horace Heidt's Brigadiers.

7:30—WMAQ—Margaret Speaks.

7:30—WLS—Melodiana.

8—WBBM—Radio Theater—George Raft and June Lang in "Cheating Cheaters."

8—WLS—Weener Minstrels.

8:30—WMAQ—Richard Himber's Champions.

9—WENR — William Hard, commentator.

9—WBBM—Wayne King's orchestra.

9—WMAQ—Contented program.

PURSE GRABBER NABBED; WOMAN HER OWN SLEUTH

Edward Holzberger, 16 years old, 1321 Center street, Milwaukee, was captured last night shortly after he snatched a purse from Miss Clara Helm, 27 years old, of Fertile, Minn., as she was walking near 1200 Bryn Mawr avenue. She ran to the home of Miss Marian Hall, 5526 Magnolia avenue, where she has been visiting, and with Miss Hall and the latter's father, Leonard Hall, began a tour of the neighborhood.

At Magnolia avenue and Broadway Miss Helm pointed out Holzberger and Hall held him until police arrived. He admitted he had escaped recently from a Milwaukee detention home and said he came to Chicago in a stolen car.

RITES TOMORROW FOR H. A. GAEBEL OF ENGRAVING CO.

Funeral services for Howard A. Gaebel, 1400 Lake Shore drive, president and founder of the Howard Engraving company, 426 South Clinton street, will be held at 2 p. m. tomorrow in the chapel at 716 North State street. Interment will be in Memorial Park cemetery. Mr. Gaebel died at the age of 57, Saturday in St. Elizabeth's hospital from heart trouble. He was born at Tolleston, Ind., and had lived here for 45 years. Surviving him are his widow, Flora, and two children, Gladys, wife of Judge Rudolph Desort of the Superior court, and Mrs. Florence Bergman.

WPA Worker Shot Down as He Stands in Street

Charles Tallarito, 26 years old, 4738 West End avenue, a WPA worker, was shot and seriously wounded early today by an unidentified assailant who fired twice at close range as Tallarito stood in front of a poolroom near Harrison street and Plymouth court. The wounded man's coat caught fire, and bystanders stripped it off before taking him to St. Luke's hospital. He was found to be wounded in his back and right hip. Two years ago Tallarito was held by the police for questioning in connection with a stabbing in front of 600 South State street.

P. H. Baldwin, Manager of Newark Newspaper, Dies

New York, Aug. 30.—[Special.]—Philip H. Baldwin, 68, business manager of the Newark, N. J., Sunday Call, died at his home in East Orange, N. J., early today. He had been in poor health for some time. Mr. Baldwin dated his association with the Call from the time he began selling copies of the paper on the street at the age of 10. He had been a salaried member of the staf for fifty-four years.

Lorillard de Lancey, 72, of Old N. Y. Family, Dies

New York, Aug. 30.—[Special.]—Lorillard de Lancey, 72, a member of one of the oldest New York Revolutionary families, died today of complications following an operation for appendicitis last Friday. For fifty-two years Mr. De Lancey had been employed by a firm of furriers. He is survived by three sons and a daughter, Lorillard Jr., Livingston, De Vaux and Mrs. Adele Stokes.

Widow of an Early Partner of Woolworth Dies in East

Buffalo, N. Y., Aug. 30.—[Special.]—Mrs. Grace Millard Knox, widow of Seymour H. Knox, one of the early partners in the Woolworth chain of stores, died today at her home here after a long illness. A leader in the social life of Buffalo for more than forty years, Mrs. Knox devoted considerable time to philanthropic activities.

Speedboat Pilot Saves Would-Be River Suicide

George Barnes, 46 years old, 1426 Washington boulevard, unemployed, leaped into the Chicago river early yesterday from the Michigan avenue bridge. He was pulled from the water by Denver Young, pilot of one of the speed boats anchored at the Wrigley building plaza. Barnes told police he was despondent over lack of work.

$100,000 Fire Sweeps Dock of Florida Fishing Town

Riviera, Fla., Aug. 30.—(AP)—Fire wreaking damage estimated at $100,000 swept the water front of this fishing village and port adjoining the Palm Beaches today. The flames destroyed a combined canning plant and warehouse, a fish house, a small office of the United States engineering service, about 500 feet of dock, and a small boat.

10 Balloons Begin Bennett Race; No Yanks Entered

WARSAW, Poland, Aug. 30.—(AP)—The 24th Gordon Bennett balloon race, minus an American entry for the first time, started today. Ten balloons drifted toward the northeast, with indications they would eventually land in the Baltic states or in Russia. There were three German entries, three Polish, two Belgian, one Swiss, and one French.

News of the Radio Stations

BY LARRY WOLTERS.

Agreements just effected with two prominent regional networks of the midwest give the Mutual Broadcasting system four additional outlets at the same time the Don Lee network of California and stations KFEL-KVOD of Denver join Mutual late this fall. The coast to coast expansion of Mutual is to become effective not later than Dec. 29—possibly earlier.

The Iowa Broadcasting system, owned by the Des Moines Register and Tribune, will bring KSO, Des Moines, and WMT of Cedar Rapids and Waterloo into Mutual, and the Central States Broadcasting system, affiliated with the Lincoln Journal and Lincoln Star, contributes KOIL, Omaha-Council Bluffs, and KFOR of Lincoln. These stations, stretching across Iowa and Nebraska, with the Denver stations and the four Don Lee stations in California, together with W-G-N, superpower outlet in the midcontinent, will give Mutual primary coverage in the most important population centers all the way from Chicago to the west coast. Mutual already covers the major eastern centers.

KSO operates at 1,000 watts daytime and 500 at night on the 1430 kilocycle band; WMT, 5,000 daytime, 1,000 at night on 600 kilocycles; KOIL, 2,500 watts daytime, 100 at night on 1260 kilocycles; KFOR, 250 watts daytime, 100 at night on 1210 kilocycles. Gardener Cowles Jr. is general manager of the Iowa network, John M. Henry of the Central States system.

Alice Blue, W-G-N pianist, postcarded from Catalina that she had stopped off to visit the Jan Garbers there and planned to look in on Paul Whiteman at Fort Worth, Tex., before returning to Chicago from her flight around the country.

Tries to Rob One Legged Man; Seized After Chase

Joseph Edwards, 36 years old, who declined to give his home address, was locked up last night at the Fillmore street police station on a complaint charging assault with intent to rob signed by Joseph Finochio, 52 years old, 4210 Montrose avenue, owner of a shoe repair shop, who has only one leg. A police squad heard Finochio crying for help in an areaway at 3656 Harrison street, and captured Edwards after a chase in which several shots were fired.

Attractive Blonde, 17, Is Held in Counterfeit Plot

New York, Aug. 30.—[Special.]—A 17 year old girl, believed by police to be one of several feminine passers working for a counterfeit gang who have been passing bogus money to small shop owners in Brooklyn in recent weeks, was arrested today charged with offering a fake $20 bill in a Brooklyn butcher shop. The girl, a slim, attractive blonde, gave her name as Joan Ranft.

Seize Truck Driver for Quiz on Hospital Robberies

The Stockyards police, acting on secret information, last night arrested Walter Galka, 23 years old, a truck driver, in his home at 241 West 59th place, for questioning in connection with the robberies of staf members of the German Evangelical Deaconess hospital, 5421 South Morgan street, and the Southtown hospital, 5701 South Wood street, which took place seventeen months ago.

Man and Wife Killed in Hotel Blast; Child Injured

TIJUANA, Mexico, Aug. 30.—(AP)—José Madrigal, 35, and his wife were blasted to death and their 5 year old child critically injured today in an explosion that shattered a one story frame hotel and shook other buildings in the business section. Carlos Reviera, chief of police, expressed the theory that Madrigal, in a jealous rage, deliberately exploded dynamite.

LABORER STABBED 32 TIMES.

Stephen Sazzo, 32 years old, a railroad section hand who lives in a camp car at 138th street, in Dalton, was stabbed thirty-two times last night in a fight with Kayran Calip, 42 years old, another section hand living in the same car. Sazzo was not expected to live.

Mrs. Bridget Rowland, 79, Dies; Survivor of '71 Fire

Mrs. Bridget Rowland, 79 years old, 6527 Greenview avenue, a widow, died in her home of a heart attack. The great fire of 1871 forced Mrs. Rowland and her parents to flee from their home at Ohio street and Michigan avenue. She is survived by a son, William F. Rowland, 850 King place, an employé in the office of the Municipal court clerk, and by three daughters. Funeral services will be held Wednesday. Interment will be in Calvary cemetery.

MONUMENTS AND MAUSOLEUMS.

MAUSOLEUMS—MONUMENTS
The old and reliable
CHAS G. BLAKE CO.
1000 E. 67th-st. Fairfax 9876
Erected anywhere. Send for free booklet

POWERS GRANITE CO. INC.
TRIBUNE TOWER. DELAWARE 3152.

CEMETERIES.

BEAUTIFUL ACACIA PARK—CITY TRANS. 4 grave lots as low as $99. LACK. 9640.

OAK WOODS—SAC. 6 GR. PERP. CARE. $1,000 monum't incl.; cash $595. Jun.3727

OAKRIDGE—OWNER SACRIF. NICELY LOcated 8 gr. lot. $150. Enterprise 2650.

FUNERAL DIRECTORS.

O'HANLEY INC. FUNERAL DIRECTION
perfection 7705 Cottage Grove Rad. 7705

SKEELES-BIDDLE
FAIRFAX 0120. EAST 63D AT EVANS.

BURIAL GARMENTS.

SPECIFY ESTELLE BURIAL GARMENTS to your funeral director or visit our showroom at 2600 N. Western-av. Humboldt 7948.

DEATH NOTICES are received for publication in the next morning's Final Edition of the Chicago Tribune up to 11:45 each night. Call Superior 0100—Want Ad-Viser.

DEATH NOTICES

In Memoriam.

BERGER—Fred Berger. In memory of dad, who passed away 2 years ago today.
ARNOLD F. BERGER.

MENDEL—Rose Mendel. In loving memory of our dear mother and grandmother, who passed away Aug. 31, 1934.
CHILDREN AND GRANDCHILDREN.

PHILIPS—Amelia Wilhelm Philips. In loving memory of our dear sister, who passed on fifteen years ago today.
WILHELM FAMILY.

ANABILE—Maria Agnes Anabile, nee Episcope, beloved wife of Angelo, fond mother of Josephine, Anna, Louis J., Sam N., Mary, Barbara and Rose, fond sister of Angelo Episcope. Funeral from late residence, 809 South Racine avenue, Thursday, Sept. 3, at 9 a. m., to Our Lady of Pompeii church. Burial Mount Carmel cemetery. Hay. 5020.

BARR—Charles A. Barr, at Oak Forest, Ill.; beloved husband of Maybelle. Funeral Tuesday, Sept. 1, 2 p. m., at 7509 Stony Island avenue, Chicago. Midway 3472.

BAUTH—Ann Bauth, Aug. 28, 1936, of 111 Fifth street, Wilmette, Ill., wife of Dr. C. O. Bauth. Services 2:30 p. m., Sept. 1, at Rosehill cemetery chapel. Resting at 1610 Maple avenue, Evanston, Ill.

BECKER—P. J. Becker of 2221 Farwell avenue, Aug. 27, husband of Adolphine and father of Marie W. Becker. Funeral services Monday afternoon at 3 p. m., at funeral home, 6216 N. Clark street. Entombment Rosehill mausoleum. Please omit flowers. Sheldrake 1020.

BROWN—Irma Brown, 6613 Harvard avenue, Aug. 29, 1936. Services at chapel, 63d and Harvard, Monday, Aug. 31, at 11 a. m. Interment at Moline, Ill.

BRUN—Anna Brun, nee Munch, Aug. 28, 1936; beloved wife of Dick J. Brun, loving mother of Bernice Witt, fond daughter of Mrs. Adolph Munch, dear sister of Lea, Mae, Agnes, John, Angeline, and the late Catherine, grandmother of Roger and Ronald. Funeral Monday, Aug. 31, at 2 p. m., at residence, 6249 Grace street. Burial at Mount Olive cemetery.

CARROLL—Margaret Hurley Carroll, beloved wife of John J., loving mother of Mrs. Margaret Cassidy, Mrs. Catherine Mulcahy, Leona, Michael, Helen, Sister Mary Benedetta, O. S. M., sister of Mrs. Hannah Collins, Dennis, Daniel, Mrs. Catherine Hurley, and the late John and Michael Hurley. Funeral Wednesday at 9 a. m. sharp from late residence, 5703 S. Marshfield avenue, to St. Basil church. Interment Holy Sepulchre. Native of County Cork, Ireland. Member of St. Agnetta court, No. 359, C. O. F.

DUNNING—Helene L. Dunning, Aug. 30, 1936; beloved wife of Terrence Jr., mother of Willard Melville, sister of Willard Ferree, niece of Mrs. R. O. Beseler. Funeral services, 2 p. m., Tuesday, Sept. 1, at funeral home, 2700 E. 75th street. Interment Oak Woods.

EIDAM—Emma C. Eidam, Aug. 30, 1936, of 2630 Union street, Blue Island, Ill.; beloved sister of Minnie, Emil, Will, Edward, Clarence, Mrs. Anna Haushammier, and Mrs. Louise Napier. Services at funeral home, 2443 Burr Oak avenue, Blue Island, Ill., Wednesday, Sept. 2, 2 p. m. Interment Mount Greenwood cemetery.

ENTWISTLE—Arthur P. Entwistle, beloved husband of Lucy, son of Mina Entwistle, brother of Harriet Baxter. Services Wednesday, Sept. 2, at 2 p. m., at late residence, 64 Norfolk road, Clarendon Hills. Interment Mount Auburn.

FARLEY—Frank Farley, beloved son of the late John M. and Annie, nee Bell; fond brother of Lillian, John, and Mrs. Alice Johnson. Funeral Wednesday, Sept. 2, at 2 p. m., at 5647 Washington boulevard. Interment Forest Home cemetery.

FOX—Robert Edward Fox, suddenly; beloved son of Peter and Anna [nee Selesky]. Complete details later. Stewart 0460.

FULLER—Harry W. Fuller, Aug. 28, 1936, at Basswood Lake, Minn.; beloved husband of Mira Shepard Fuller. Funeral services, 2:30 p. m., Tuesday, at chapel, 200 E. Erie street. Interment private.

GAEBEL—Howard A. Gaebel, late of 1400 Lake Shore drive, beloved husband of Flora, fond father of Mrs. Gladys Desort and Florence Bergman, brother of Oscar L. Aurich, Arthur H. and Paul L. Gaebel, Mrs. Clara Pohn, and Mrs. Alice Von Ploenies. Member of Denver lodge, No. 5, A. F. & A. M.; Pueblo, Colo., lodge, No. 90, B. P. O. E., and Chicago Photo Engravers' association. Funeral at chapel, 716 N. State street, Tuesday, 2 p. m. Interment Memorial Park.

GARLAND—Oryza G. Garland, nee Du Chane, beloved wife of Maurice L., mother of Maurice Anson. Funeral Tuesday, at 1:30 p. m., at funeral home, Lake street and 2d avenue, Maywood. Interment Wednesday at Peoria, Ill.

GIFF—Emma Halley Giff, nee Propper, Aug. 29, 1936; beloved wife of William H. Giff, loving mother of Viola Halley Sanderson, sister of the late Albert Propper. Funeral services Tuesday, 2 p. m., at funeral home, 5820 Cermak road. Interment Waldheim.

GRAFFE—Henry C. Graffe of 1315 Greenwood avenue, Wilmette, beloved husband of Eva L. Services Tuesday, 2 p. m., at the home. Interment Memorial Park.

HOPP—Joseph Hopp, dearly beloved husband of Claudia, nee Christiance, dear father of Edgar. At funeral home, 1732 Wilson avenue. Services Tuesday at 11 a. m., under the auspices of Chicago lodge, No. 4, B. P. O. E. and Mecca lodge, No. 1080, A. F. & A. M. Interment Rosehill. Member of Lincoln Park chapter No. 177, Oriental consistory, Medinah Shrine, Golden Rod chapter, O. E. S. and loyal council, No. 10, Royal League.

HOWLAND—Bessie Roberts Howland, fell asleep in Jesus, Aug. 29, at Craftsbury Farm, Barrington, Ill., beloved wife of Henry A., loving mother of Harry E., Roberts P., David Roy, and Elizabeth R., fond sister of David B., John, and Charles J. Roberts. Funeral services at home, Tuesday, Sept. 1, 1 p. m. Interment at Mount Hope.

HUBER—Michael Huber, Aug. 30, 1936, late of 2682 Orchard street, beloved husband of Mary, loving father of Mrs. Eva Eben and Peter Neff, fond brother of Mrs. Theresa Mezer. Services from chapel, 2221 Lincoln avenue, Wednesday at 8:30 a. m. to St. Clement church, corner Orchard street and Deming place, where requiem mass will be celebrated at 9 a. m. Interment St. Joseph's cemetery.

KADAK—James J. Kadak, Aug. 28, 1936, at Detroit, Mich.; beloved husband of Millie, father of Adele, Evelyn and Winifred Kadak. Masonic services Monday, 2 p. m., at chapel, 1820 S. Michigan avenue. Interment Waldheim.

KEELEY—Mrs. Kathryn Keeley, nee Babcock, beloved wife of John J. Keeley, at 209 East Park boulevard, Villa Park, Ill. Funeral Tuesday, at 2 p. m. at residence.

KRAMER—Hattie Kramer of 1020 Beloit avenue, Forest Park; beloved wife of Maurice, dear mother of Betty, fond sister of Lena Heyman, Emil, Al, Leo, and the late Ben Sanders. Funeral Monday, 3 p. m., at chapel, 3125 Roosevelt road. Late member of Fortitude chapter, O. E. S.

KUSH—Margaret Kush, nee Rake, beloved wife of George, mother of George Jr., daughter of Theodore and Delia, nee Kilheeney, sister of Izer, Celia, Amey, Theodore, William, Mrs. Catherine Senoit, and Mrs. Ann Skinner. Funeral Wednesday at 8:45 a. m., from residence, 7408 Indiana avenue, to St. Columbanus church. Interment Holy Sepulchre.

LAYKIN—Sol Laykin, age 18, beloved son of Morris and Anna. Funeral Monday, at 10 a. m., at chapel, 2235 W. Division street. Interment Workman Circle cemetery, Waldheim.

McCANN—Walter G. McCann, 1303 N. Shore avenue, fond husband of Rose McCann. Funeral at residence Wednesday a. m., Sept. 2.

McCARTHY—Bartholomew McCarthy, beloved husband of Julia Connors McCarthy, fond father of Ray, Frances, Marion, Joseph and Mrs. Arthur Powers, brother of the late Julia Brady, Thomas, John, Michael, Mrs. Margaret Zapel and Jeremiah McCarthy. Funeral Tuesday, Sept. 1, at 9:30 a. m. from residence, 6323 Washington boulevard, to Our Lady of Sorrows church. Burial Mount Carmel. Member of Blessed Virgin court, W. C. O. F.

McDONALD—Kitty L. McDonald, widow of the late Paul T., beloved mother of Mrs. John A. Whyte, Lawrence L. and Paul T. McDonald. Funeral services 4 p. m. Tuesday, Sept. 1, at chapel, 2700 E. 75th street. Interment Nashville, Tenn.

McDONNELL—Catherine McCanna McDonnell, Aug. 29, beloved wife of William, fond sister of Frank, Bernard, Mrs. Rose Moston, and William McCanna. Funeral Tuesday, Sept. 1, at 9 a. m., from funeral home, 1136 West 87th street, to St. Kilian church. Interment Sag Bridge cemetery.

McENTEE—Terrence McEntee, dearly beloved husband of the late Jennie, fond father of Mrs. Mary Brandt, Mrs. Margaret Ginley, and Terrence McEntee. Funeral Wednesday, Sept. 2, from residence, 4851 Rice street, to Our Lady Help of Christians church. Interment Mount Carmel.

McSHERRY—William J. McSherry, 6318 N. Artesian avenue; beloved husband of Laura, fond son of Elizabeth and the late William J. McSherry; brother of George, Leo, Charles, Mrs. Mabel Straub, and Mrs. Carl Brielmaier. Funeral notice later.

MERCER—Ernst [Pat] Henry Mercer of 6805 Sheridan road, beloved husband of Cecil. Services at funeral chapel, 4542 Ravenswood avenue, Monday, Aug. 31, at 11 a. m. Interment Rosehill.

MEYEROVITZ—Ida Meyerovitz, 62 years of age, beloved wife of Dr. Morris Meyerovitz, fond mother of Jules and Sigmund Dulsky, Mary Rosenblatt, and Lillian Mitchell; daughter of Anna Lee, sister of Meyer and Harry Lee. Funeral Monday, Aug. 31, 2 p. m., at memorial chapel, 5206 Broadway. Interment O. B. A. cemetery, Waldheim.

MILLER—Henry Miller, husband of the late Mary, father of John Lannon, brother of Barbara Frickman. Member of Englewood camp, No. 3998, M. W. of A. Funeral Wednesday, 1:30 p. m., at the Cathedral chapel, 79th and Emerald. Interment Mount Greenwood.

MOHL—Katherine Mohl, Aug. 28, 1936, of 345 Garfield avenue, beloved mother of Mrs. Clara Gundlach, Hazel and William Mohl. Services at chapel, 2701 N. Clark street, Monday at 3 p. m. Interment private, at Rosehill.

PECUCCI—Angelo Pecucci, beloved husband of Della, nee Rocco; devoted father of Rita and Bobby, son of Filomena and the late August, and brother of Mrs. Antonette Renella, Frank, Rose, Henry, and Lena. Funeral Tuesday, at 9:30 a. m., from residence, 1440 N. Mansfield avenue, to St. Angelus church. Interment Mount Carmel.

POLLARD—Edwin C. Pollard of 430 N. Scoville avenue, Oak Park; beloved husband of Zella B., father of Kenneth C., Marvin E. Pollard, and Mrs. George [Lois] Preuell. At rest and services at chapel, 523 Lake street, Oak Park, Monday at 8 p. m. Interment Kirkwood, Ill. Euclid 1643.

RAKE—Margaret Rake. See Kush death notice.

REYNOLDS—Emma Zoe Reynolds, Aug. 30, 1936, wife of the late Isaac Reynolds, mother of Mrs. John Squires of Mount Carroll, Ill., and Joseph Reynolds of Fort Sheridan. Funeral services 11 a. m., Tuesday, Sept. 1, at Mount Carroll. Interment Sugar Grove, Ill., at 4 p. m.

RODGERS—Guy A. Rodgers, Aug. 29, 1936, of 6104 Glenwood avenue; beloved husband of Irene Hintze, fond father of Robert A. and Betty Jean. Services at chapel, 2701 N. Clark street, Monday at 1:30 p. m. Interment Oak Woods. Waukon, Ia., papers please copy.

ROGERS—Mary Rogers, age 92 years, Aug. 29; widow of the late John B. Rogers, mother of Louise M. Rogers and the late Mrs. A. G. Wellington of Baltimore, grandmother of Mrs. H. O. Page and Mrs. Donald H. Sherwood of Baltimore. Friends may call at chapel, 1502 Madison street. Services will be held at Rosehill chapel Monday at 2:30 p. m.

ROSENBERG—Norma Edith Strouse Rosenberg, beloved wife of Nate Rosenberg and mother of Ralph, passed away Sunday at Michigan City, Ind. Friends may call Monday and Tuesday morning at Hummer mortuary. Burial service at Sinai temple, Michigan City, 2:30 p. m., Tuesday.

ROWLAND—Bridget Rowland, nee Foy; beloved wife of the late Thomas, fond mother of William F., Mrs. Cecelia Jackson, Mrs. Ella Conway, Gertrude, and the late John Rowland. Funeral Wednesday, Sept. 2, at 9 a. m., from her late residence, 6527 Greenview avenue, to St. Ignatius church. Interment Calvary. Member of Third Order of St. Francis.

RUBEL—Sybil I. Rubel, suddenly, Aug. 28, of 700 Fair Oaks avenue, Oak Park; beloved wife of James H. Rubel, dear mother of Gloria E. Resting at funeral home, 5708 Madison street, where services will be held Monday, Aug. 31, at 2 p. m. Interment Forest Home.

SIEGEL—Ethel Siegel, beloved wife of Isadore, fond mother of Abraham, Sophia, Alexander, Fannie, Elizabeth, Bernard, Rosalyn and Walter, sister of Jeanette Lakser and Rose Rappaport, dear grandmother of Marvin, Malcolm and Lois. Funeral Monday, 10 a. m., at chapel, 3021 Lawrence avenue. Interment B'nai B'rith cemetery. Member of Humboldt Boulevard Temple sisterhood, daughter of Zion Day Nursery, North West Sisters of Charity, B. M. Z., and Hadassah. Please omit flowers.

SMITH—Lucille Smith, Aug. 29, 1936, of 6154 Wabansia; daughter of Thomas P. and Lorena Archibald Smith. Resting at funeral home, 318-320 N. Central avenue, Austin. Funeral Tuesday, 3 p. m. Interment Elmwood Park.

STONE—Sarah Stone, late of 3934 Jackson boulevard, beloved wife of Henry, dear mother of Jule, Frank, Dr. Theodore T., Irving, Milton, Ruth Cohen, and Jerome; fond sister of Bessie Stein, Julia Kallis, Lena Levitan, Hannah K. Platt, Samuel Mishkutz, and the late Hyman Kalish. Funeral services Tuesday, 10 a. m., at chapel, 3125 Roosevelt road. Interment Rosemont Park. Please omit flowers.

TOOLEY—Mary Carroll Tooley, Aug. 30, 1936, widow of the late John Tooley, beloved mother of Mrs. Anna Knab. Funeral Tuesday at 9 a. m. from funeral home, 245 W. North avenue, to St. Joseph church. Interment St. Joseph cemetery.

VITACCO—Michael Vitacco, beloved husband of Mary Theresa, fond father of Nick, Toney, and the late John. Funeral Tuesday, 9:30 a. m., from residence, 2421 Harrison street, to San Callisto church. Interment Mount Carmel.

VLK—Frank J. Vlk Jr., Aug. 28, late of 1240 S. 60th court, Cicero; dearly beloved husband of Anna, nee Tolar, devoted father of Grace, Mrs. Helen Zotava, Violet, Mrs. Lorraine Huizenga, and Frank J. Vlk III., fond son of Frank J. Vlk Sr., brother of Mrs. Marie Hautak, Mrs. Christine Sidlo, Mrs. Anna Keclik, and John Vlk. Funeral Tuesday, Sept. 1, at 2 p. m., at chapel, 6229 W. Cermak road, Berwyn. Interment Bohemian National cemetery. Member of Chicago Typographical union, No. 16, and Palacky lodge, No. 630, I. O. O. F.

WALKER—Edward T. Walker, Aug. 29, husband of the late Bessie B. Walker, father of Helen, Edward Walker, and Edward T. Walker Jr. At his late residence, 5518 Everett avenue. Services at St. Paul's Episcopal church, Dorchester at 50th street, Monday, 11 a. m. Interment Washington, D. C. Kindly omit flowers.

WARNEKE — Emily Warneke, nee Becker, Aug. 29, wife of the late William, dear mother of Henry, Laura, and William. At her residence, 1321 Norwood street. Services Monday at 3 p. m., at Graceland chapel.

WEICHMANN—Ferdinand J. Weichmann, Aug. 29; beloved husband of Elsie, father of Frederick, Florence, and Mrs. Estelle Mueller. Member of North Evanston lodge, No. 1060, A. F. & A. M.; Lincoln Park chapter, No. 177, R. A. M.; Medinah Temple, Chicago commandery, No. 19, K. T., and Royal League. Funeral services Tuesday, 3 p. m., at funeral home, 5200 N. Western avenue, corner of Foster. Interment Montrose.

WILD—Thomas J. Wild, beloved son of Elizabeth Wild. Funeral from 1610 Maple avenue, Evanston, to St. Mark church, 1509 Ridge avenue, Evanston, at 3 p. m. Tuesday. Interment Rosehill.

WILHELM—August Wilhelm, husband of the late Mathilda, fond father of Arthur C., August F., and Ruth H. Service at funeral home, 3918 Irving Park boulevard, Monday, Aug. 31, at 3 p. m. Interment Wunders cemetery. Member of Humboldt Park lodge, No. 813, A. F. & A. M.

Follow Chicago's Social Life In Stories By Judith Cass

Chicago Daily Tribune.

THE WORLD'S GREATEST NEWSPAPER

Go Shopping With An Expert Read Rhea Seeger's Article Today

MONDAY, AUGUST 31, 1936. *** 13

Chicago Plane Owning Group Grows Rapidly

Conway H. Olmsteds Both Learn to Fly.

BY JUDITH CASS.

AIR-MINDED Chicagoans may not have gone quite so far as two New Yorkers who recently acquired two 12 passenger airplanes which they had converted into aerial club cars complete with bars and game tables. But there is an ever-increasing group which maintains planes for pleasure or to get about the country on business.

Learning to fly for the first time this summer are Mr. and Mrs. Conway H. Olmsted. Mr. Olmsted recently bought a Fairchild plane and already has progressed to the stage of solo flying. In another month he will be qualified to receive his amateur pilot's license. Mrs. Olmsted has been taking lessons for the last two weeks.

Mrs. Charles S. Dewey Jr. also has taken up flying this summer, and recently made her first solo flight. Mr. Dewey is a seasoned flyer, and uses his new Fairchild, a three passenger cabin plane, to commute between Lake Forest and South Bend, as well as on pleasure trips.

Barrett Scudder Nearly Ready for Solo Flying.

Barrett Scudder has been taking lessons for the last four weeks, and is on the point of making his first solo flight. Further advanced is George M. Silverthorne Jr., who has been flying for several months and is now piling up hours with his amateur pilot's license in mind.

Two of the youngest converts to flying are Edward Martin and Albert Mons of Winnetka. Since last fall young Mr. Martin, who attends the Asheville School for Boys, has been spending most of his vacations at the Pal-Waukee airport learning to fly. Mr. Mons has been making the same use of his vacations from Princeton, and will be ready this week to receive his amateur pilot's license.

At the Curtiss-Reynolds airport near Glenview, Watson Newhall has been flying regularly three times a week. He already has his amateur pilot's license and is well on his way toward acquiring his private pilot's license.

Miss Louise Brydon has begun lessons in flying recently at the Curtiss-Reynolds field, and Daniel Peterkin Jr. keeps his plane there, using it for business quite as much as for sport.

Two Flyers Take to Water for Summer.

Ralph N. Isham and Lloyd A. Lafin both are inveterate flyers and keep their planes at the Pal-Waukee airport, but their enthusiasm is divided between the air and the water. This summer the Ishams have been much occupied with their new cruiser, and the Lafins have been spending almost every week-end on the Ishams' old boat, which they bought when the Ishams acquired their new one.

Foster Hannaford Jr. and his plane have been missing from the airlanes hereabouts for the last six weeks. He flew west to Los Angeles to report for duty in the naval reserves and is due back in a few days.

Another seasoned pilot who is absent this summer is J. Leslie Younghusband. He and Mrs. Younghusband are spending several months abroad.

A. A. Sprague Jr. Takes Week-end Trips in Plane.

Albert A. Sprague Jr., who has been flying for several years, has taken several week-end trips in his plane this summer, and Dr. and Mrs. Eugene Cary have been using their plane to commute between town home and their summer home in Wisconsin.

Owen B. Jones is not flying this summer, having given up his plane for the time being at least. Duncan Hodges is another erstwhile pilot who is no longer flying.

Mrs. Jay Frederick Reeve, the former Josephine Patterson, has a transport pilot's license and flew her own plane for several years, but at present she is not flying.

Her sister, Mrs. Joseph Brooks, who was a pioneer woman pilot, still flies her own plane. Several years ago she, Mrs. Reeve, and Mrs. Louis F. Swift Jr. flew over Australia, the Malay peninsula, and India.

Distinctly air-minded were two recently married couples, the Hugh McBirney Johnstons and Mr. and Mrs. A. Watson Armour III., who

[Continued on page 15, column 6.]

Weds Minister Today

VIOLA GRIFFIN BAKER.

[Jose de la Cruz Photo.]

VIOLA GRIFFIN BAKER, daughter of Mr. and Mrs. Horatio Marcellus Griffin of Marietta, Minn., will be married this morning to the Rev. Alexander Bertram Allison Jr., son of the Rev. Dr. and Mrs. Alexander Bertram Allison of Shelby, O. The bridegroom's father will officiate at the ceremony, which will take place in the presence of the immediate families in the John Timothy Stone chapel at the Fourth Presbyterian church. The bride and bridegroom will be unattended, but Rudolph G. Ohlson and Chester H. Ruxton will usher.

The bride joined the staf of the Fourth church in October, 1929, as deaconess. The bridegroom is a graduate of Amherst, and spent three years studying abroad on a Kellogg scholarship. He is a graduate of the Western Theological seminary in Pittsburgh, Pa. Following a brief wedding trip, the Rev. Mr. Allison, who is assistant pastor of the Fourth church, and his bride will be at home on the near north side.

Front Views and Profiles

By June Provines

SOME years ago, after a glimpse of the dressing table of **Queen Marie** of Rumania during her American visit, we expressed a comment as to what her grandmother, Queen Victoria, would have thought could she have seen the dressing table of her bobbed-haired granddaughter. It was covered with a frivolous litter that included a lipstick, a bottle of French perfume called, as we remember, "Ardent Flame," and a carton of cigarets, besides the boxes of creams and powders. Now comes **Edith Sitwell's** "Victoria of England," in which she says that Queen Victoria herself had 125 kinds of creams and perfume. Perhaps there was some connection between this weakness of the queen's and her attitude toward women's rights. A private letter quoted by Miss Sitwell says: "For 20 years the queen has been occupied in checking this mad, wicked folly of 'Women's Rights' . . . with all its attendant horrors, upon which her poor, feeble sex is bent, forgetting every sense of womanly feeling and propriety. . . . It is a subject that makes the queen so furious that she can hardly contain herself. God created men and women different . . . then let them remain each in their own position."

Victoria—Suggestion—Presidents—Program—Local yokel.

* *

CARTOONIST'S suggestion. The two laboring men, in overalls and caps, riding on top the bus, one of whom was overheard to say to the other, "I just had a salad for lunch. . . ."

CARLETON college at Northfield, Minn., has its presidential traditions, too. Six members of Carleton's faculty are former college presidents. In addition, just recently it sent **Carter Davidson**, professor of English at Carleton, to Knox college at Galesburg, Ill., as Knox's new president. Previously three other members of the Carleton faculty were called to become presidents of other institutions.

* *

PROGRAM note. A friend of **Mrs. Archibald Freer** had a peep at a yellowed program treasured by the Chicago composer and patroness of music. It is a pupils' program for a recital given by students at the school where Mrs. Freer studied voice in Paris when she was a very young woman, and the youngest member of Mme. Marchesi's school. On the program were listed songs by **Mlle. Eames** and **Mlle. Melba**, as well as by Mlle. Everest [Mrs. Freer]. **Lizst** sometimes played the accompaniment for the school recitals.

* *

TIMES-haven't-changed-so-much-after-all note. A summer resident of a nearby village went to the postoffice to get her mail the other day. The boy in the combination village store and postoffice, looking about the counter and shelves, said, "There was something for you, I'll have to ask John when he comes back."

"I thought, perhaps, I'd have a postal card from Mrs. Blank, who is in Columbus now," volunteered the villager.

"O, yeah, that's what it was—a postal card from her," replied the postal clerk, visibly pleased that she had been able to jog his memory.

Kostelanetz Holds Concert Crowd in Rain

Makes Most of the Sparkle in Gershwin Number.

Tonight's Concert

The Chicago Federation of Musicians announces a change in the previously released schedule of Grant park concerts for this week. Tonight and tomorrow the Bachman band, Harold Bachman, conductor, will play the free lake front programs. Margery Maxwell, the announced soloist, will not appear tonight. Other announcements will follow.

BY EDWARD BARRY.

Andre Kostelanetz, famous musician of radio, received an unusual tribute last night when thousands of people stood in the cold autumnal rain before the stage of the Grant park band shell to watch him conduct the Chicago Civic Opera orchestra in Gershwin's "An American in Paris" and an excerpt from the Borodin "Prince Igor" dances.

It was his name and fame plus the good repute of the orchestra, Joseph Rafaelli and Mildred Gerber—which had drawn a huge audience to the lake front audience area in the earlier, milder hours of the evening. A few minutes before the guest director was to take the baton a downpour that could reasonably be expected to clear every seat in the park succeeded only in greatly diminishing, not completely dispersing, the people who had come to make holiday. Protected by a dozen different kinds of improvised hoods and rain capes, the diehards simply moved closer to the stage of the shell.

Kestelanetz took brave tempos in the Gershwin, making much of its sophisticated sparkle. The men responded superbly. "An American in Paris" took on dazzling color and movement, sprightly humor, roof-raising brilliance.

After the "Prince Igor" bit, Mr. Kostelanetz thanked the audience for the compliment it had paid him in remaining under such trying weather conditions, declared that the evening, for this reason, marked an important and always to be remembered experience in his life, and gave public praise to the men who had played under him. Later, in private, he developed this latter theme still further, commenting enthusiastically on the gusto, spirit, and versatility of the Chicago Civic Opera orchestra.

Up to the time when Mr. Kostelanetz and the rain made their almost simultaneous appearance, the program moved competently along through operatic music, an excerpt from the third Hadley symphony, and a transcription of Listz's Twelfth Rhapsody. Mr. Rafaelli is a conscientious director who works out his effects with honesty and skill, and is just as much interested in some subtle matter of pianissimo balance as he is in a fortissimo attack.

Mildred Gerber, Chicago coloratura, gave a successful performance of the "Una Voce Poco Fa" from "Il Barbiere."

* *

M. E. Church at Rockford Is 100; Celebration Opens

Rockford, Ill., Aug. 30.—[Special.]—Centennial Methodist Episcopal church, Rockford's oldest Methodist church, today opened a week's celebration of its 100th anniversary. Several former Centennial pastors, including the Rev. Frank W. Barnum of Maywood, the Rev. Harlow V. Holt of Oak Park, the Rev. John Thompson of Chicago, and the Rev. Quincy R. Wright of Kansas City, Mo., will speak during the week.

* *

Blue Island Legion Parade.

Blue Island will launch American Legion week with a parade and play fete this evening.

Film 'Walking on Air' Boasts Pleasing Cast

"WALKING ON AIR."
Produced by RKO-Radio.
Directed by Joseph Santley.
From story by Francis H. Cockrall.
Presented at the Palace theater.

THE CAST.

Pete Quinlan.....Gene Raymond
Kit Bennett.....Ann Sothern
Horace Bennett.....Henry Stephenson
Evelyn Bennett.....Jessie Ralph
Joe Marshall.....Gordon Jones
Fred Randolph.....Alan Curtis
Mrs. Randolph.....Anita Colby
Tom Quinlan.....George Meeker
Flo Quinlan.....Maxine Jennings
Valet.....George Andre Beranger
Reception Girl.....Patricia Wilder
Butler.....Charles Coleman

BY ANNA NANGLE.

If the Palace management was looking for contrast—something decidedly different to follow "Mary of Scotland"—they certainly found it in the lightweight little number now on the screen.

It's a farce, giddy as they come, pleasantly cast, and nicely dressed up, but a bit tiresome at times.

Horace Bennett and his spoiled daughter are battling bitterly, as the film opens, over her selection of one Fred as her future husband. In order to bring him around Kit calls a truce, during which she cooks up a scheme for making papa O. K. her wedding. She hires Pete Quinlan to pose as a new suitor whom she's crazy about—giving him orders to behave so objectionably that her father will welcome her Fred with open arms after having a good dose of Pete as a fortune hunting French count. Three guesses as to what happens.

There are diverse complications, some of them funny, some of them pretty stupid.

Mr. Raymond handles his rôle well and Ann Sothern is sufficiently petulant and impudent as Kit. Most likable in the film are nice old Henry Stephenson as the father and Jessie Ralph as Evelyn Bennett, who is wise to her wily niece long before the fond father catches up with her.

The film features several tunes and Mr. Raymond and Miss Sothern both do some alleged singing. I like 'em both much better when they're *not* warbling. The settings in this film are attractive and much of the dialog is mildly amusing.

Fun is fun, and all that, but, personally, I found the last fifteen minutes of the film ridiculous to the point of boredom.

* *

Cousins of Mrs. Coolidge Wed in Double Ceremony

Long Beach, Cal., Aug. 30.—[Special.]—Cora and Clara Edgington, twin sisters and cousins of Mrs. Calvin Coolidge, became brides here today at a double wedding. Miss Cora Edgington was married to Daniel S. Coombs, mathematics professor of Washington, D. C. Her sister was married to William W. Cedarholm, oil company engineer.

WASHINGTON SOCIETY

Washington, D. C., Aug. 30.—[Special.]—Mrs. Roosevelt, who returned to the White House Friday night from Hyde Park to attend the funeral yesterday morning of Secretary of War Dern, left last night for New York not to return here until time for the garden party and reception she and the President will give Sept. 11 for the delegates and visitors to the third world power conference, to be held here from Sept. 7 to 2, inclusive.

Assistant Secretary of State Francis B. Sayre returned to his home here tonight from a visit in Europe. Mr. Sayre is the former son-in-law of the late Woodrow Wilson, his late wife having been Miss Jessie Wilson, the first White House bride of the Wilson administration.

The United States minister to Switzerland, Hugh B. Wilson, sailed last week for his post of duty after a vacation in this country. Mrs. Wilson, who was with him, will remain for some weeks longer among relatives in New England.

Imported Velvet Hat

From a Chicago collection of French originals: Ruby red velvet, combined with imperial purple, fashions a small draped hat with a high crown. The purple velvet shows in front directly under the tied bows of red velvet. [TRIBUNE Studio Photo.]

Harvard to Submit World Since 1636 to 72 Scholars' Scrutiny

Cambridge, Mass., Aug. 30.—[Special.]—The intellectual caravan converging at Harvard from all parts of the world for the opening here tomorrow of the celebration of the tercentenary of higher learning in America has been asked by the Havard faculty committee in charge of the tercentenary conference of arts and sciences to take part in a novel experiment on a gigantic scale never before attempted.

In this experiment the whole realm of man's progress during the last three centuries will be put under the close scrutiny of the combined intellects and learning of seventy-two of the world's outstanding scientists and scholars in all fields of intellectual endeavor. Modern civilization with all its vast and complex ramifications will serve as the "guinea pig."

The seventy-two outstanding intellects, including Einstein, Eddington, Adrian, Hopkins, Cartan, Carnap, Malinowski, Dewey, Janet, Millikan, Compton, Spemann, Shiga, Hu Shih, will become for the first time, important parts of a new "philosophical apparatus" never before put together. This "apparatus," for which a new name must be coined, may be styled the "macroscope," being the antithesis of the microscope.

The "macroscope" is fashioned of the combined living brains of three score and twelve modern "Olympians," who will, for once, merge into one vast brain for the examination of the factors determining the behavior, as an individual and as component of a group, of the most incomprehensible and incalculable of all animals—man.

NEW YORK SOCIETY

New York, Aug. 30.—[Special.]—Mr. and Mrs. George Hale Pulsifer, who were married in June, have returned from Europe and are in Locust valley for the autumn. Mrs. Pulsifer is the former Miss Margaret Sparrow.

Mr. and Mrs. W. Hallam Tuck returned from Maine today.

Mr. and Mrs. Edgar Allan Poe have come from Washington.

Mrs. Richard M. Bissell arrived at the Westbury today from her home in Farmington, Conn.

Mrs. James B. Forgan of Lake Forest, Ill., as at the Chatham.

Mrs. Henry B. Wilcox of Baltimore has returned from Quebec and will spend a few days before going to Westport, Conn.

U. of I. Expects 3,315 New Students; Gain of More than 10 Pct.

Urbana, Ill., Aug. 30.—[Special.]—With the opening of the fall semester at the University of Illinois less than two weeks away, permits to new students to enroll have reached a total of 3,315, or 333 more than at this time last year. This is an increase of slightly more than 10 per cent. The college of liberal arts and sciences leads with 1,490.

The first activity of the new semester will be the beginning of sorority rushing Sept. 11, followed by the opening of the fraternity rushing season Sept. 14. Graduate students will register Sept. 17, freshmen on Sept. 19, and upperclassmen Sept. 21 and 22. Instruction will begin Sept. 23.

Fall Weaves in Broadcloth Worth Seeing

New, Supple Materials Win Fashion World.

BY RHEA SEEGER.

Hunting for the latest news on thin wool and the not so thin street outfits for fall is a satisfying expedition. The first news that broadcloth has been revived with a swanky emphasis was rather perturbing to some of us who thought of Grannie's stiff, thick broadcloth state occasion gowns. But there's no reason to fret—the 1936 version is as supple and suave as thick satin. And some of the dress parade broadcloth is almost as thin as a good heavy chiffon.

You'll praise the designers for using this sleek, inimitable black or colored fall broadcloth—it's superlatively smooth stuff—destined to fashion some of your best suits, a lot of stunning evening gowns, and picturesque afternoon dresses. And how you're going to go for the sable toned beauties, especially as the background for your pet silver fox furs or handsome fur capes.

Other attractions are the almost indescribable trick wools [we can't stop raving about them], from the nubby silky tufts that look like the tight curls of Persian lamb, in black or brown or gray colors, to the rich looking rib wools, alternating ribs or wales being fuzzy to contrast the dull texture of the other ribs.

Broadcloth also boasts of jacquard weaves and diamond shaped designs, as well as the wools that go in for nubs, tufts, thickened bunches of silk thread, and all the hairy mixtures, so soft and so easy to wear that every one buys them. But there is a deep dark gray wool with a weave called krimmer and it looks exactly what it's called. These fall woolens are so excitingly different, so handsome and so dress-parade, that the silk enthusiasts are wavering and, temporarily at least, go wool gathering while all the new bolts are on display.

Fashion photograph. . . . An original hat creation featuring ruby red soft velvet with imperial purple, a combine only an artist could achieve with such dash and distinction. At the back, the color is glowing ruby red, and deep, across the front headline comes the lovely purple. The smartly tied sharp bows are of the red color and the exceedingly high crown can be pulled and pushed to suit the owner. It is available in a collection of exciting new imports to be found in a Chicago store.

[*For information concerning the articles mentioned call Rhea Seeger, Superior 0100.*]

* *

Maywood Lions to Give Party for Their Children

The Maywood Lions club will have 75 children of members and their friends as their guests at luncheon tomorrow noon at the First Congregational church of Maywood, 5th avenue and Erie street. Clowns will present a program.

CHAS. A. STEVENS & CO.
STATE STREET CHICAGO

7.95

POSTILLION HAT

LIKE AN EIGHTEENTH CENTURY DANDY'S!

The new high, crushed crown in felt with suede band. Black, brown, wine, grey and ink blue.

MILLINERY .....FIFTH FLOOR

TIME IS SHORT TO SAVE IN RAMSPERGER & LARSON'S

AUGUST SALE

Which we have extended, due to the lateness of Labor Day.

These advance Fur Fashions are so specially priced that they cannot be reordered at present Sale prices. A splendid collection of the smartest fur fashions of the season—designed with a new feeling for grace of line and flattering, slenderizing cut. All with traditional Ramsperger and Larson quality. But you must come in now!

RAMSPERGER & LARSON Inc.
SUITE 500 PITTSFIELD BLDG.
55 EAST WASHINGTON STREET

Off to College

VIA SAKS FIFTH AVENUE

three-piece tweed suit, endorsed by our entire college advisory group. Men's wear lining, zipper pockets, leather piping. Navy, black, brown. 50.00

Sizes 10 to 18

COLLEGE FORTNIGHT, AUG. 24, SEPT. 5
Debutante Shop—Fourth Floor
669 MICHIGAN AVENUE NORTH, CHICAGO

Suits First

THREE-PIECE CHIC

● It's the kind of suit whose furred top coat goes along with dresses just as smartly as it does with the short box jacket and slender skirt. These shades of green, blue, red, makes the ample collar of lynx wolf or raccoon seem huge. You'll simply live in this suit . . . sizes 12 to 20. $69.75

STREET FLOOR

LITTLE VOGUE SHOP

BLUMS • VOGUE

NORTH...920 MICHIGAN SOUTH...630 MICHIGAN
EVANSTON • TOWN and COUNTRY • LAKE FOREST

CHAS. A. STEVENS & CO.
STATE STREET CHICAGO

ALL FOR 17.95

A BASIC DRESS

WITH SEPARATE PEARLS AND SMART BIB COLLAR!

It'll solve many a college girl's problem, this slim crepe dress on lovely swing-time lines. And you've no end of accessories of your own to transform it into five or six different costumes. Black, brown, green. Sizes 11 to 17. With pearls and collar, 17.95.

Sorry, no phone orders!

JUNIOR DEB SALON ...FIFTH FL.

Red Pavilion

By Pauline Stiles

SYNOPSIS.

Shortly after the world war Roger Mallard, handsome young Englishman, is embittered by the loss of hearing in one ear from a war injury. Mal has been raised by his godfather, William Grimwold, an actor. At a New Year's eve party Mal meets lovely young Pamella Wyeth, though he forgets her on meeting Zelda Manners, whom he marries a month later. The marriage ends disastrously. In a rage at his failure to make a living on the stage, Zelda flings a mirror at Mal and unknowingly destroys the hearing in his other ear. Fourteen years later Mal, under Grimmy's tutelage, has become a great success in pictures, hiding his affliction from his public. Zelda has refused him a divorce. Pamella Wyeth has a home in Pasadena. David Barkley, son of an old friend, boards with her. David invites Ellen Greet, young law stenographer, to a New Year's eve party at the hotel where Mallard lives and asks Pamella along as chaperon. Mal is mourning the sudden death of Grimmy. David, as a joke, has a boy page Ellen with a message that Roger Mallard wants to meet her. Mal, skilful at lip reading, is sitting at the next table. Attracted by Pamella, Mal introduces himself and asks to join their party. David and Ellen desert Pamella. Mal takes her home. There Mal drops on her couch unconscious. Pamella calls Dr. Ware. He says Mal has collapsed from shock and worry. Mal's business friends arrange to have him stay at Pamella's to recuperate. David is jealous of Ellen's interest in Mal, though Mal is only interested in Pamella. The foursome drive for the day to La Quinta.

INSTALMENT XXXI.
BARRIERS.

Mal had a rough hewn Mexican table placed between two columns that gave on a wide, arched view of the desert. They sat in Mexican chairs painted yellow, red, purple and green, and ate an excellent luncheon as gayly as possible under a barrage of whispers and stares. Ellen was thrilled with pride to be thus seen. David sulked a trifle. Pam ate her luncheon as serenely as if she were alone on a mountaintop. And Mal, missing nothing that took place throughout the dining room, brought to the task such an array of skilled alertness that Pam began to understand something of the strain and effort his work cost him.

As they were leaving to wander out into the sunlight across the garden, he autographed menus for most of the people he passed, and was then approached by a brisk young man, bent on collecting an interview for his local paper. An unheard of thing! Mallard, the recluse, lunching with friends in a public place, and succumbing more than graciously to autograph hounds.

"Beg pardon," he coughed as he hurried after Mal, who neither stopped nor turned. "Can you give me a statement, Mr. Mallard, about the recent scare over your ——"

The reporter found himself confronted by a young woman with blazing blue eyes.

"Mr. Mallard's guests would appreciate it, if they were allowed to enjoy a desert outing in at least some privacy."

Pam swept by him, took Mal's arm and walked hurriedly forward in an effort to overtake Ellen and David, who had preceded them down one of the walks.

Then he felt a hand laid on his head.

"If you are made unhappy by coming out to this place," Pam said, "I'll never forgive myself ——"

"Pam, I could never be unhappy on a jaunt with you—even if I have to share you. . . . But to have the whole world ogling at and speculating about you, because of me—that would be intolerable to me! Miserably shackled as I am. Unable to be free—human ——" He walked on a few paces in silence. Then, vehemently: "Pam, I've got to talk to you. I thought I could wait. I can't. Let us steal off somewhere alone. Look at me. Are you ——"

"Mal—Ellen's calling you. Wants you to join her in the swing."

He flung away a cigaret as if he were flinging away his continually frustrated desires with it.

"Would it be a lie if I told her you called me first?"

"No, Mal, it wouldn't. I think I'm always calling you. I'll meet you later ——"

"Where?"

"Down by that gate—under the tamarack trees. . . . Don't forget that you made this a foursome," Pam added dryly.

"I haven't forgotten. But I overestimated my strength!"

Inwardly fuming, Mal followed Pamella across the lawn to join David and Ellen at a ring of chairs grouped about an iron table. Before he knew it, he found himself seated beside Ellen in a swing, very much the center of her attention. The afternoon drifted on in sun and haze and creeping violet shadows. Mal joined less and less in the talk, retiring at last behind a wall of silence. During an argument between Ellen and David about taking a walk, he got up abruptly and excused himself.

He hurried to the far outskirts of the La Quinta oasis where an open gateway gave on a path that led off across the desert. It was flanked by two curved cement seats over which drooped some branches of the tamarack trees growing along the garden wall.

Mal dropped down on one of the seats. It was here that he was to meet Pamella. Let her not be long! He sat at such an angle that he couldn't see her coming toward him over the desert path beyond the gate. And suddenly Pam made it impossible for him to see her from any angle, by slipping from sight on the other side of the wall separating them, to stand uncertain what to do among the smoky trees growing there.

Mal bowed forward, resting his head in his hands propped by his elbows on his knees. He felt his self-control crumbling and had some notion of trying to recapture it and get hold of himself in this moment of quiet and sunshine. He was mad with longing to take Pamella into his arms—this first woman he had ever known whose spirit faced his and responded to it without the difficulty of putting thoughts into words that had to be spoken and heard.

Then he felt a hand laid upon his head. He looked up, his thoughts blazing in his face along with a desperate hope. He saw Ellen leaning over him.

"This is nice," Mal said quickly and brushed a hand over his face as if to wipe out what was written there. "I thought you were off on a tramp with David."

"David! While he stopped to buy some cigarets, I slipped out—to find you—to be with you ——"

"That is good luck for me, my dear, but a little hard on David."

"How can you be so wonderful and so unselfish when you're so lonely?"

"O, but you're mistaken," Mal said lightly, while his eyes took on a wary look. "Im neither wonderful, nor unselfish. How can I be lonely or forsaken—which—believe me, I certainly am not—when I've constantly so many agreeable things to think about." He made her a mocking little bow.

"Don't!" Ellen whispered. "Stop treating me like a child to be indulgently laughed at! You've just a notion that David's got a first claim on me. Why, I only knew him a few hours before I met you. He was just a sort of destiny that brought us together."

"Ellen, how old are you?"

"Now don't begin that!" Ellen replied, almost sobbing.

"It makes a good place to begin," Mal said so seriously that Ellen was silenced. "You're about twenty, aren't you? When you were a baby, I was going off to war and getting pretty unpleasantly battered up. Almost eighteen years older. When you're my age, I'll be a deaf old man, losing my teeth ——"

"Don't laugh at me!"

"Believe me, I don't feel in the least like laughing. Ellen, why did you want to lunch in the dining room today in the midst of everybody? And why did I hanker for a quiet corner where I could kick off my shoes? Because you're young and love dash and excitement. And I'm getting along to middle age and daily becoming more enamoured of inglenooks and carpet slippers."

"Don't be silly! Didn't I meet you in the liveliest New Year's Eve crowd in the city?"

"And do you know why I was there?"

"You were there because you'd lost your best friend and were so sick of grief and loneliness you couldn't stand seeing the New Year in alone with just your precious inglenooks and carpet slippers."

"Ellen," Mal reached over and took her hand, "you have surprised and touched and, yes, distressed me very greatly. You see, Ellen, I'm walled in by some insurmountable difficulties. These make it impossible for me to allow myself to care for any woman—no matter how much I might wish to."

[Copyright: 1936: By Pauline Stiles.]

[Continued tomorrow.]

GASOLINE ALLEY—HAVE ONE YOURSELF, WALT

WINNIE WINKLE, THE BREADWINNER: Appearances Against Him

Cornmeal Jelly Muffins Are Made in Jiffy

Cereal Also Is Basis of "Johnny Cake."

Tomorrow's Menu

BREAKFAST
Chilled Apricot Juice
Soft Cooked Eggs
Cornmeal Jelly Muffins
Coffee Milk

LUNCH
Jellied Cucumber and Celery Salad in Tomato Cups
Hot Biscuits
Chocolate Blanc Mange with Cream
Crisp Cookies
Iced Tea Milk

DINNER
Pineapple Juice
Calves Liver with Bacon
Corn on the Cob
Crispy Cabbage and Pimento Salad
Bread Butter
Plum Tarts
Coffee

"Thirst Quenchers," Mary Meade's new booklet of summer time drinks, both those made with fruit juices and those made with milk, now is available at the Tribune Public Service offices, 1 South Dearborn street, and Tribune Tower, for 3 cents. By mail, 5 cents, stamps or coin. Address mail requests to Mary Meade, Chicago Tribune.

BY MARY MEADE.

Don't forget, when you're removing a spot from the living room rug or dry shampooing your hair, that cornmeal has other uses than these! If you haven't made cornmeal muffins or "Johnny cake" in a long time, perhaps you've forgotten how good these quick breads can be!

Cornmeal jelly muffins can be stirred up and popped into a hot oven in almost no time at all.

Cornmeal Jelly Muffins.

⅔ cup cornmeal
1 cup all-purpose flour
3 teaspoons baking powder.
⅓ teaspoon salt
½ teaspoon salt
1 tablespoon melted butter or other fat
¾ cup milk
1 egg
Jelly

Sift flour and mix and sift other dry ingredients with it. Beat the egg, add the milk and melted fat, and pour the liquid ingredients into the dry, stirring quickly, only enough to moisten the flour-cornmeal mixture. As with other muffins, don't mind the lumps. Fill greased and heated muffin tins a third full of batter, place a teaspoon of jelly or thick jam on top, and cover with additional batter, filling tins two-thirds full. Bake in a hot oven [425 degrees F.] for about 20 minutes.

Cornmeal cake or "Johnny cake," as it has been nicknamed, for some little cornbread lover, probably, is spread thinly in a hot, greased pan and baked in a sheet.

Johnny Cake.

¾ cup cornmeal
1 cup flour
1-3 cup sugar
5 teaspoons baking powder
¾ teaspoon salt
1 cup milk
1 egg
2 tablespoons melted fat

Mix ingredients as for muffins, stirring until the mixture is barely smooth. Bake in a shallow pan for 20 minutes in a hot [425 degrees F.] oven.

Corn sticks may be made from the raw cornmeal or from cooked cornmeal. This recipe, using cooked cornmeal, makes delicate corn sticks.

Corn Sticks.

1 cup white cornmeal
1 tablespoon lard, margarine or butter
4 cups boiling water
1 teaspoon salt
4 egg whites

Rub the fat into the cornmeal and pour the boiling water over the mixture. Cook in the top of a double boiler for 30 minutes, stirring frequently. Cool. Whip egg whites stiff, adding a few grains of salt. Fold them lightly into the cooked cornmeal. Spread thinly in hot, greased pans and bake in a moderate oven [350 degrees F.] for 30 minutes. Cut in sticks and serve at once.

[Copyright: 1936: By The Chicago Tribune.]

New Baby Welfare Station.

An infant welfare station has been established at 1223 East 55th street under the auspices of the city health department. Conferences are held Tuesday and Saturday mornings.

RELIEVE SKIN FAULTS FAST
PIMPLES·BLACKHEADS ECZEMA · RASHES ITCHING · BURNING ...from external causes!
Don't go another day without trying the Cuticura aid to skin beauty. In a week you'll see a change. And as the treatments continue, you'll be amazed. The mildly medicated qualities of Cuticura Soap, plus the soothing, correcting action of Cuticura Ointment is the secret.
Buy now! Soap 25c. Ointment 25c. Sample each FREE. Address "Cuticura," Dept. 6A, Malden, Mass.
CUTICURA OINTMENT AND SOAP

MOTION PICTURES DOWNTOWN

COOL RKO PALACE — OPENS 10:45 — Price Changes 2 and 6:30
Gene RAYMOND, Ann SOTHERN, WALKING ON AIR — Stage MORTON DOWNEY IN PERSON And Other RKO Stars
FRIDAY! ASTAIRE ROGERS SWING TIME — 6 New Song Hits! with Victor Moore, Helen Broderick, Eric Blore, Betty Furness, Georges Metaxa — RKO-RADIO PICTURE — MUSIC BY JEROME KERN

STATE LAKE 20c — Parisian Revue "FOLIES FRANCAIS" 40 Stars·24 Girls — Open 10 A. M. Amateurs at 7:30 —Screen— "SPEED" James Stewart, Wendy Barrie, MGM Picture

WOODS 15c La Salle — ALWAYS COOL TO 6:30 ALWAYS COOL — Sylvia Sidney, Spencer Tracy "FURY" — Richard Dix "THE DEVIL'S SQUADRON"

State Lake — Beg. Saturday — JEAN HARLOW and LEW AYRES in "THE IRON MAN"

World PLAYHOUSE 410 S. Mich. Ave. Cont. Noon Until Midnight—35c to 6:30 "MYSTIC MOUNTAIN" Europe's Drama of Beauty — English Dialog Titles

MONROE Monroe & Dearborn—Cooled 15c—8:15 A. M. to 6:30 P. M. Dick Powell—Marion Davies "HEARTS DIVIDED" Also Latest "MARCH OF TIME"

SONOTONE AIR CONDITIONED 66 E. VAN BUREN EMIL JANNINGS "The Making of a King" English Dialog Titles

ORPHEUM State Street at Monroe Doors Open at 8:45 A. M. Irene Dunne—Allan Jones—Helen Morgan Edna Ferber's "SHOW BOAT"

CLARK CLARK & MADISON—Cooled 15c, 7:45 A. M. to 6:30 P. M. RANDOLPH SCOTT—FRANCES DRAKE "AND SUDDEN DEATH" MIDNITE SHOW—LAST FEATURE 12:30

SOUTH

PICCADILLY — W. C. FIELDS, ROCHELLE HUDSON, RICHARD CROMWELL "POPPY"
HARPER 5240 Harper—Spencer Tracy, "FURY"
HYDE PARK 5312 Lake Pk.—Richard Dix "DEVIL'S SQUADRON"
SHAKESPEARE 43rd-Ellis—Edw. G. Robinson, "Bullets or Ballots"
KENWOOD 47th-Kimbark—Robt. Montgomery "TROUBLE FOR TWO"
JACKSON PK. 6711 STONY ISLAND Patsy Kelly Comedy SYLVIA SIDNEY SPENCER TRACY "FURY"
COMMERCIAL 9150 Commercial. Op. 11:30 AIR-CONDITIONED LEW AYRES in "THE SHAKEDOWN" EXTRA! LOUIS-SHARKEY Fight Films
COLONY 3208 W. 59th St.—Open 5:45 COOL—Karen Morley Richard Dix—"DEVIL'S SQUADRON"
HIGHWAY 63d-Western—Open 1:30 Air-Cond.—Sylvia Sidney Spencer Tracy, Bruce Cabot—"FURY"
MIDWAY "MILKY WAY" Cottage at 63rd. Op. 1:30 Harold Lloyd, A. Menjou Also "Dangerous Waters" with J. Holt, R. Armstrong
RAY "PRIVATE NUMBER" 2638 E. 75th-pl. Op. 1:30. R. Taylor-L. Young

MOTION PICTURES SOUTH

TODAY! CAPITOL Doors Open Today 12 Noon! Come Early. Avoid the Crowds!
WARNER BROS. COOL AIR-CONDITIONED THEATRES
AVALON 79th at Stony Free Parking Joe E. BROWN June Travis "Earthworm Tractors"
CAPITOL 79th at Halsted Free Parking Pat O'BRIEN Margt. Lindsay "PUBLIC ENEMY'S WIFE"
EXTRA! CAPITOL! Complete! Round-by-Round! LOUIS-SHARKEY FIGHT PICTURES
BEVERLY 95th-Ashland Free Parking, JEFFERY 71st-Jeffery — Kay Francis Ian Hunter in "THE WHITE ANGEL"
GROVE 76th-Cottage Grove Radio Rubes, "The City Slicker" James Stewart—"SPEED"—Una Merkel Extra! Round-by-Round! LOUIS-SHARKEY FIGHT!
HIGHLAND 79th-Ashland. Mat. Daily CHARLIE RUGGLES in MARY BOLAND "EARLY TO BED" Extra! Round-by-Round! LOUIS-SHARKEY FIGHT!
SHORE 75th-Kingston Popeye, "I Wanna Be a Lifeguard" Spencer Tracy—"FURY"—Sylvia Sidney

WARNER BROS. NEW OGDEN (FORMERLY WEST ENGLEWOOD) 63RD AT ASHLAND AVE. OPENS FRI., SEPT. 4th

STRATFORD 63rd-Halsted Ford Sterling Comedy KAY FRANCIS in "THE WHITE ANGEL"
COSMO 79th-Halsted, OAKLAND 3947 Drexel — Richard Dix Karen Morley "DEVIL'S SQUADRON"
FROLIC 55th-Ellis, LEXINGTON 1162 E. 63rd — Spencer Tracy Sylvia Sidney in "FURY"
HAMILTON 71st-Paxton JOAN BLONDELL and EDW. G. ROBINSON, "BULLETS OR BALLOTS"

BALABAN & KATZ THEATERS AIR CONDITIONED
OPEN 12 NOON Come Early! TIVOLI Shirley TEMPLE "THE POOR LITTLE RICH GIRL" Andy Clyde Comedy
SOUTHTOWN FREE PARKING ON PREMISES Mat. 1:30-6:30 —EXTRA— LOUIS-SHARKEY FIGHT FILM — Jean HARLOW Franchot TONE · Cary GRANT "Suzy"
TOWER 63rd-Blackstone. Op. 1:30 Jessie Matthews The Dancing Divinity Robert Young "It's Love Again"
MARYLAND 63rd-Maryland. Op. 1:30 CHARLES RUGGLES MARY BOLAND—"EARLY TO BED"

KIMBARK 6240 Kimbark—Open 1 P. M. IT'S COOL—MAT. DAILY Your Last Chance to See the 100% All Color Musical Frank Morgan—Steffi Duna—Charles Collins "THE DANCING PIRATE"
MICHIGAN 110 E. Garfield—COOLED FRANCES DRAKE Randolph Scott—"AND SUDDEN DEATH"
MARQUETTE 63d-Kedzie—Open 1:30 Air-Cond.—Sylvia Sidney Spencer Tracy, Bruce Cabot—"FURY"
RAMOVA 35TH and HALSTED Mat. to 6:30, 20c KAY FRANCIS—"THE WHITE ANGEL"
CHELTEN 79TH and EXCHANGE Edw. G. Robinson Joan Blondell—"BULLETS OR BALLOTS"

NORTH

WINDSOR 1225 N. Clark—Open 1:30 AIR-CONDITIONED KAY FRANCIS DONALD WOODS "WHITE ANGEL" EXTRA! LOUIS-SHARKEY Fight Films
BRYN MAWR 1125 Bryn Mawr at 'L' Station Cooled by Refr.—Open 1 P. M. SPENCER TRACY SYLVIA SIDNEY "FURY"
LAKE SHORE 3175 Broadway—Cooled JOAN BLONDELL Edw. G. Robinson—"Bullets or Ballots"
GOLD COAST 15c Margaret Sullavan CLARK & NORTH Henry Fonda—"The Moon's Our Home"
PLAZA 308 W. NORTH AVE. Mat. Daily—Joan Blondell Edw. G. Robinson—'BULLETS or BALLOTS'
DEARBORN 40 W. Division. Op. 6 P. M. Edward G. Robinson Miriam Hopkins—"BARBARY COAST"
DE LUXE 1141 WILSON SPENCER TRACY SYLVIA SIDNEY—"FURY"
RIDGE 1550 Devon—COMF. COOL MAT. DAILY—Open 1:30 Spencer Tracy, Sylvia Sidney—"FURY"
BUGG "Bullets or Ballots" Edw. G. Robinson—Joan Blondell
CINEMA "Trouble for Two" Frank Morgan and Robert Montgomery
CALO 5406 N. CLARK ST. Cooled by Refrigeration Spencer Tracy, Sylvia Sidney—"FURY"

MOTION PICTURES NORTH

BALABAN & KATZ THEATERS AIR CONDITIONED
OPEN 12:00 Shirley TEMPLE — 1,200 Thrills Today UPTOWN "POOR LITTLE RICH GIRL"
GRANADA Sher.-Devon. Op. 1:30 CLARK GABLE "SAN FRANCISCO" LOUIS-SHARKEY Fight Film
RIVIERA B'dway-Lawr. Op. 1:30 Lionel BARRYMORE In Weird Drama, "THE DEVIL DOLL" LOUIS-SHARKEY Fight Film
CENTURY Clark-Diversey. Op. 1:30 W. C. FIELDS Laff-hit! "POPPY" Plus LOUIS-SHARKEY FIGHT PICTURES
NORTOWN Western-Devon. Op. 1:30 Margaret Lindsay Pat O'Brien, "PUBLIC ENEMY'S WIFE" Plus LOUIS-SHARKEY FIGHT PICTURES
NORSHORE Howard-Clark. 1:30 KAY FRANCIS WHITE ANGEL Plus LOUIS-SHARKEY FIGHT PICTURES
PANTHEON Sheridan-Wilson. 1:30 Ruggles & Boland 'Early to Bed'
BELMONT Linc.-Ashland. Last Day LEW AYRES Hit! "SHAKEDOWN" Plus LOUIS-SHARKEY FIGHT PICTURES
LAKESIDE 4728 Sheridan. Op. 1, COVENT 2653 N. Clark. Op. 1:30 — RICHARD DIX Thrill-drama "DEVIL'S SQUADRON" Extra, Covent Only: PATSY KELLY Riot

JULIAN — 'SMALANNINGAR'
SHERIDAN 4038 Sheridan—COOLED PAT O'BRIEN, MARGARET LINDSAY, Robert Armstrong CESAR ROMERO 'PUBLIC ENEMY'S WIFE' EXTRA—LOUIS-SHARKEY FIGHT PICTURES
VOGUE COOLED 3810 B'dway, No. CENTER 4037 Lincoln—COOLED — KAY FRANCIS As Florence Nightingale IAN HUNTER 'WHITE ANGEL' Both Theaters—LOUIS-SHARKEY Fight Pictures
MODE 3912 Sheridan—COOLED RANDOLPH SCOTT, Francis Drake "AND SUDDEN DEATH"
400 6746 Sheridan—COOLED BETTE DAVIS, GEORGE BRENT "THE GOLDEN ARROW"
DEVON COOLED 6225 B'dway, BUCK'M COOLED 3319 N. Clark — Jessie Mathews Robert Young "IT'S LOVE AGAIN" Buckingham—LOUIS-SHARKEY Fight Pictures
BIOGRAPH 2433 Lincoln—COOLED SYLVIA SIDNEY SPENCER TRACY, BRUCE CABOT, "FURY"
DAVIS 4614 Lincoln—COOLED RICHARD DIX, Karen Morley DEVIL'S SQUADRON"
ARGMORE 1040 Argyle—COOLED ROBERT TAYLOR, Binnie Barnes, Frank Morgan, "There's Always Tomorrow"
VIC Sheffield and Belmont—COOLED JANE WITHERS, TOM BROWN Booth Tarkington's 'GENTLE JULIA'
ADELPHI 7074 N. CLARK ST. DELIGHTFULLY COOL Barg. Mat. to 6:30 P. M. GRACE MOORE, FRANCHOT TONE 'KING STEPS OUT' Mickey Mouse, Popular Science & Chase Comedy
LINCOLN 3164 Lincoln nr. Belmont AIR-COOLED 100% TECHNICOLOR CHARLES COLLINS FRANK MORGAN STEFFI DUNA "DANCING PIRATE" Chinaware Free to Ladies Tonight
HOWARD HOWARD ST. "L" Free Parking—Open 1:30 All Technicolor Musical Hit Frank Morgan, Steffi Duna (Star "La Cucaracha") with Charles Collins (New Dancing Sensation) "THE DANCING PIRATE"
ROSEWOOD 1823 MONTROSE Air-Cooled—Mat. Daily Feature at: 2:00—4:20—6:45—9:15—11:45 P. M. SPENCER TRACY SYLVIA SIDNEY "FURY" Patsy Kelly Comedy—Vincent Lopez—Others—Wed.-Thur., 'Dancing Pirate'—Fri.-Sat., 'Bullets or Ballots'

WEST

BALABAN & KATZ THEATERS AIR CONDITIONED
OPEN 11 A. M. Come Early MARBRO Shirley TEMPLE "POOR LITTLE RICH GIRL" ON STAGE THE N. B. C. SATURDAY JAMBOREE 20 Stars 10 Acts
PARADISE CRAWFORD-WASHINGTON Pat O'Brien, "PUBLIC ENEMY'S WIFE" Extra—LOUIS-SHARKEY Fight Film
MANOR NORTH & CENTRAL Louis-Sharkey Fight Mary Boland, Chas. Ruggles, 'Early to Bed'
Central Pk. 3535 W. Roosevelt Rd. Louis-Sharkey Fight RICHARD DIX in 'DEVIL'S SQUADRON'
SENATE Madison-Kedzie, STATE 5214 W. Madison — Mat. 1:30 to 6:30 KAY FRANCIS "WHITE ANGEL"
MADLIN 1910 MADISON—COOL Joan Blondell Edw. G. Robinson—'BULLETS or BALLOTS'
CENTURY 1421 W. MADISON NAN GRAY JACK HOLT—"CRASH DONOVAN"

MOTION PICTURES DOWNTOWN

BALABAN & KATZ Air Conditioned THEATERS
CHICAGO STATE NEAR RANDOLPH — ROBERT TAYLOR BARBARA STANWYCK "HIS BROTHER'S WIFE" — Bargain Mat. 10:30 to 3 p.m. Shoppers' Special 3 to 6:30 — STAGE Edgar Bergen, Gracie Barrie, Nick Long Jr., Mickey King, Dero & Costa
ORIENTAL RANDOLPH NEAR STATE — ON STAGE JOE BESSER Lassiter Bros. Bob Gately Ondes Odette Ray Vaughan Hild Ballet — Opens 10:15 25c to 6:30 Screen "BRIDES ARE LIKE THAT" Anita Louise Ross Alexander — EXTRA—LOUIS-SHARKEY FIGHT FILMS
UNITED ARTISTS RANDOLPH AT DEARBORN — THE GREAT ZIEGFELD — Op. 8:45 a. m. Pr. Chg. 1 & 6 Regular Prices WM. POWELL MYRNA LOY LUISE RAINER 50 Stars! 300 Girls! MGM Smash Hit
ROOSEVELT STATE NEAR WASHINGTON — FREDRIC MARCH · WARNER BAXTER LIONEL BARRYMORE JUNE LANG GREGORY RATOFF "THE ROAD TO GLORY" — Open 8:45 a. m. Pr. Chg. 1 & 6 LAST 2 DAYS
GARRICK RANDOLPH NEAR CLARK — Open 8:45 Price Chg 1 & 6:30 Myrna Loy, Warner Baxter "To Mary With Love"
APOLLO RANDOLPH AT CLARK — Open 8:45 Price Chg 1 & 6:30 BETTE DAVIS "SATAN MET A LADY"

WEST

AMERICAN 5 N. Ashland—COOLED KAY FRANCIS, as Florence Nightingale, the Immortal Nurse, "WHITE ANGEL" Extra—LOUIS-SHARKEY FIGHT PICTURES
B'DWAY Strand 1641 W. Roosevelt, BYRD COOLED Cicero & Madison, CRAWFORD 19 S. Crawford—COOLED — SYLVIA SIDNEY SPENCER TRACY BRUCE CABOT WALTER ABEL "FURY" Broadway-Strand—LOUIS-SHARKEY FIGHT
WEST END 121 N. Cicero—COOLED RICHARD DIX, Karen Morley, Lloyd Nolan, "DEVIL'S SQUADRON"
AVENUE CICERO at JACKSON—COOLED JOAN BLONDELL JOE E. BROWN—"SONS O' GUNS"

NORTHWEST

TIFFIN 4051 NORTH AVE. Air-Conditioned—Ian Hunter KAY FRANCIS—"WHITE ANGEL" LOUIS-SHARKEY FIGHT PICTURES
CROWN Division and Ashland—Cooled Hush-Money Racketeers Exposed LEW AYRES—"THE SHAKEDOWN"
MONT CLARE Grand Ave. at Harlem AIR CONDITIONED Kay Francis, Ian Hunter—"WHITE ANGEL"
LOGAN MILWAUKEE at SAWYER TOM BROWN JANE WITHERS—"GENTLE JULIA"
LIBERTY 3705 Fullerton—Matinee Daily Irene Hervey Chester Morris—"THREE GODFATHERS"
ADMIRAL 3940 Lawrence—Cool Last Times Today Edw. G. Robinson—'BULLETS or BALLOTS'
METRO 3308 LAWRENCE AVE. DICK POWELL MARION DAVIES—"HEARTS DIVIDED"
KARLOV "Bullets or Ballots" Joan Blondell—Edward G. Robinson
PORTAGE 4050 MILWAUKEE AIR-CONDITIONED Richard Dix—"DEVIL'S SQUADRON"

NORTHWEST

BALABAN & KATZ THEATERS AIR CONDITIONED
HARDING Milw.-Sawyer. Op. 1:30 Big Double Event PAT O'BRIEN, MARGARET LINDSAY "PUBLIC ENEMY'S WIFE" Extra—LOUIS-SHARKEY Fight Films
GATEWAY 5216 Lawrence Av., TERMINAL 3315 Lawrence Av. — Comedy Mystery! "EARLY TO BED" Charles RUGGLES Mary BOLAND Extra Scoop at Both Theaters LOUIS-SHARKEY Fight Film
CONGRESS 2135 Milwaukee Ave. RACKETS SMASHED! "Shakedown"
BELPARK 3231 N. Cicero Ave. IAN HUNTER KAY FRANCIS in "THE WHITE ANGEL"
BILTMORE Division at Damen, ALBA Kedzie-Lawrence — RICHARD DIX "DEVIL'S SQUADRON" Alba—March of Time
CRYSTAL North at California Dramatic Dynamite! Spencer Tracy, Sylvia Sidney, "FURY"
DRAKE 7 3548 MONTROSE 7 GIANT UNITS 1—Marion Davies, Dick Powell, "Hearts Divided." 2 Popeye Cartoon. 3—Eddie Peabody. 4—Patsy Kelly Riot 5—Filming the Fantastic. 6—Snapshots. 7—News.
ALAMO 3639 W. Chicago—Mat. Daily Air Conditioned—Free Parking KAY FRANCIS "WHITE ANGEL"
AVON 3327 Fullerton Ave.—COOLED EDWARD G. ROBINSON Joan Blondell—"BULLETS OR BALLOTS"
IRVING Crawford & Irving—COOLED RICHARD DIX, Karen Morley Lloyd Nolan—"DEVIL'S SQUADRON"
EMBASSY 3940 Fullerton—COOLED RICHARD DIX, Karen Morley Lloyd Nolan—"DEVIL'S SQUADRON"

• SUBURBAN •

BERWYN
Berwyn's THEATER Beautiful New BERWYN Matinee 1:30 to 6:30 Mary BOLAND Charlie RUGGLES "EARLY TO BED"
NEW RITZ 6343 W. Roosevelt—Op. 1:30 COMFORTABLY COOL Spencer Tracy, Sylvia Sidney—"FURY"

FOREST PARK
FOREST MADISON AT DES PLAINES Free Parking—Air Conditioned SPENCER TRACY—SYLVIA SIDNEY "FURY"

MAYWOOD
LIDO MATINEE DAILY Ian Hunter—Donald Woods Kay Francis as Florence Nightingale in "THE WHITE ANGEL"

AUSTIN
AUSTIN ROBERT TAYLOR Eleanor Powell "BROADWAY MELODY"
SYMPHONY 4937 W. Chicago Ave. Popeye Comedy Riot Richard Dix in "DEVIL'S SQUADRON"
IRIS 5743 CHICAGO AVE. KAREN MORLEY RICHARD DIX—"DEVIL'S SQUADRON"
PARK 5960 W. LAKE ST. COOLED by REFRIGERATION Grace Moore, Franchot Tone—"King Steps Out"

HINSDALE
HINSDALE 20c WHY PAY MORE? Bob Montgomery—Rosalind Russell, "Trouble for Two" at 8:00—10:10 Money Refunded to NEW Patrons Not Satisfied

LA GRANGE
B&K LA GRANGE AIR CONDITIONED Hearing Aids—Op. 1:30 KAY FRANCIS in "THE WHITE ANGEL"

NO MAN'S LAND
TEATRO DEL LAGO JESSIE MATTHEWS ROBERT YOUNG "IT'S LOVE AGAIN" AIR-CONDITIONED—MATINEE DAILY

WILMETTE
WILMETTE Booth Tarkington's Story "GENTLE JULIA" With Jane Withers, Tom Brown, Jackie Searle AIR-CONDITIONED

EVANSTON
VALENCIA Op. 1:30—Mat. Fr. to 6:30 Air-Conditioned . . . Cool Robert Montgomery Rosalind Russell Frank Morgan 'Trouble for 2'
B&K VARSITY Air-Conditioned. Op. 1:30 Margaret Lindsay Pat O'Brien—"PUBLIC ENEMY'S WIFE"

PARK RIDGE
PICKWICK Open 6 P.M.—Free Parking AIR-CONDITIONED Spencer Tracy, Sylvia Sidney—"FURY"

OAK PARK
LAKE Lake near Marion St.—COOLED RICHARD DIX, Karen Morley Lloyd Nolan—"DEVIL'S SQUADRON"
LAMAR Marion at Lake St. "L"—COOLED KAY FRANCIS as Florence Nightingale, Ian Hunter—"WHITE ANGEL"
SOUTHERN 828 S. Oak Park Cooled by Refrigeration JACK HOLT—"CRASH DONOVAN"

CICERO
TOWN Roosevelt near Austin COOLED by Refrigeration JACK HOLT—"CRASH DONOVAN"

Veteran Stunt Man Reveals Scale of Pay

Auto Collisions with Upsets Start at $150.

BY GEORGE SHAFFER.
[Chicago Tribune Press Service.]

Hollywood, Cal., Aug. 30.—[Special.]—The $35 a day that a studio pays an ordinary Hollywood stunt man usually is merely a retainer fee. The detailed things the stunt man has to do are paid for on a rising scale of bonus money, according to the risk attached.

Falling down stairs is $75 every time a stunt man does it. Auto chases with bumps or skids, cost $75 to $100. Auto collisions with turnovers $150 and up. Fights in barrooms or other places where there is danger of broken glass, $75 a day. "Water stuff," falling out of boats or storms at sea, nets $75 because of the cold and exposure.

These are the "union" prices, according to Harvey Perry, survivor of countless falls, auto crashes and barroom fights, not to speak of near drownings and successfully dodged bullets. Perry at present is playing in "Thank You, Jeeves," at Twentieth Century-Fox.

Perry says, "the most I ever got for a stunt was wing walking and a parachute jump in a Jack Gilbert years ago. Got $1,500 for it. I suppose the studios can get fellows to jump out of planes in parachutes now for 15 or 25 dollars."

Perry said he remembered making one scene in which he was strapped tightly in a specially reinforced automobile which was to turn over four times in falling down an embankment. "Anything can happen at a time like that, I found out. When the turnover was completed I found myself out of the strap and the strap still tightly buckled."

Perry also tells the anecdote about a 1,500 pound horse which fell backward across the chest of Duke Green, one of his stunt man pals. "It knocked the wind out of Green but the horse never was the same afterward."

Otto Brower with an advance camera crew of four men has left for New Orleans to spend three weeks filming Mississippi river backgrounds for "Banjo on My Knee." A second technical crew of ten men leaves tomorrow.

Paramount has bought a story titled "American Plan" which is all about a woman newspaper editor and how she unifies and inspires her city into a winning warfare against racketeers.

Jimmy Cagney returned quietly to town and begins his film comeback within three weeks in "Great Guy" for the new Grand National company. Cagney walked out on a $4,500 a week Warner Studio contract in October, 1935, and won a prolonged court suit in which he charged violations by Warners. Prior to that he had been one of the first ten at the annual movie box office for several successive years.

Dorothy Arsener, who recently completed direction of the successful "Craig's Wife," has been assigned to direct John Beal and Ginger Rogers in "Mother Carey's Chickens" at RKO-Radio. Miss Arsener is the only woman currently directing.

Chicago Singer Wins a Year's Film Contract

Hollywood, Cal., Aug. 30.—[Special.]—June Martel [Martha Irene Grief], blonde Chicago blues singer, has been signed to a one year straight contract with Paramount. A one year straight contract means the studio thinks its possessor has a lot of promise. The contracts which indicate the employer believes he is taking a gamble are three or six months affairs, with option renewal clauses. Miss Martel, who used to attend Lake View High school, had a previous start in films at Warner Studio, but went back to the stage and night club work in New York.

JUNE MARTEL.

Divorcee Must Be Discreet in Picking Friend

BY DORIS BLAKE.

She's been married and divorced and is taking care of a small son without aid from her divorced mate.

"The divorced woman's position is a difficult one," she finds out. "Men take advantage of the so-called worldly knowledge that a woman who has been married is supposed to have gained. Even this man about whom I write, but the best of the lot to me, doubts me. He is a married man, I may as well tell, not happy in his marriage. He talks of getting a divorce some time in the future, but I cannot see that he is making any move in that direction. He shows great jealousy, however, if I look at another man. He tells me that even if he never can marry me he still can give me a greater love than any other man. He still is living with his wife on account of the children, he tells me."

If you like the back-street idea for your future position in life that's your affair, we suppose! That's what you are aiming for, from the appearance of things. It's pretty soft for a married Lothario to have an extra woman whom he can assuage with doubtful promises. But why be the kind of woman to take that kind of treatment?

We do not think that it adds to a woman's personal integrity [in the eyes of other men] if she is found playing around with one who obviously intends to maintain his marriage status.

Wouldn't it be far more satisfying to build up a life for yourself of which your youngster might be proud? The happiness of your own youngster and that of the man's children is a more important issue than yours.

[Copyright: 1936: By The Chicago Tribune-N. Y. News Syndicate, Inc.]

Wrong to Make a Left Handed Child Change

He Is as Normal as Any Other Youngster.

BY GLADYS HUNTINGTON BEVANS

"It wasn't until I broke my arm that I realized how common broken bones were. The sight of my arm in a sling brought forth a surprising number of stories of broken fingers, arms, shoulders, and so on from my friends and acquaintances."

We often find that some experience we think our very own is a common occurrence. An article in this column explaining the seriousness of an enforced change of handedness resulted in letters that proved this true.

Today's article and the letter quoted are directed at teachers who may not be informed on this subject.

"My dear Mrs. Bevans: I've just finished reading your article in today's paper, and it interested me because I am a victim of left-handedness. I will explain what I mean when I say *victim*.

"I was a normal, healthy child in every way, except that I was left handed. But unfortunately when I went to school it was considered wrong to use the left hand, and, you may believe me, I suffered as only a child can suffer. The teachers always hit me with a ruler for using the left hand when I sewed and wrote. I grew to fear punishment and yet I couldn't write or sew with my right hand. As a result, I received bad marks in writing and sewing.

"At home my mother's criticisms made me nervous. Whenever I had to slice bread, for example, she would say: 'Please give me that knife. You may cut yourself. You look so awkward using the left hand.' I did cut myself a few times, but it was my mother's fault. I can and could do anything just as well as any one, but with the left hand.

"When I was about 7 or 8, my mother took me to a doctor and he said I had a touch of St. Vitus' dance. He asked what made me nervous and found the fear I had of teachers was the cause. My dad then told me to use whatever hand was natural to me, as I had inherited left-handedness from his brother, a highly intelligent man.

"I've always been praised for my work since I left school. I still use the left hand in everything but writing. I am considered good at sewing and writing, subjects for which I received poor grades in school.

"I've written this letter to you, Mrs. Bevans, to tell you how gratifying it is to read that this problem now is being approached in an intelligent manner."

[Copyright: 1936: By The Chicago Tribune-N. Y. News Syndicate, Inc.]

We have a fully written leaflet, called "The Left-Handed Child in a Right-Handed World," which is obtainable on receipt of a large, stamped, self-addressed envelope with your request. Mrs. Bevans' column also appears in The Sunday Tribune.

* *

St. Hilary Isabellas.

Fall activities of St. Hilary council, Ladies of Isabella, will be discussed at a meeting at 8 o'clock this evening in the home of Mrs. Emil Voss, 5944 North Maplewood avenue.

Smart Model for School

2905

SCHOOLGIRL'S FROCK.

In another week or so your little daughter will be returning to her studies. Her smartness must extend beyond high grades and include chic little models for her wardrobe! While her dresses must be pretty, they also must be practical and simple for mother to keep laundered and pressed. The frock sketched today is a princess model with several distinctive details of styling. The yoke creates an adorable wide shoulderline. The neckline has a pert little collar with a clever loop trimming. The sleeves, which may be either long or short, change their fabric just below the elbow, and cooperate with the yoke in choice of material and color. The sleeves are caught into bands which encircle either the upper arm or the wrist.

Because it is a princess frock, this little dress has the buttoned-down-the-front chic which is characteristic of the mode. The frock fits snugly at the waistline, and has plenty of plaits in the front for tailored chic and also for roominess. The back gains width by means of paneling.

The original of this model is created in plaid, wool finished cotton in navy and white, combined with plain blue for yoke and sleeve inserts. Bright red buttons accent the princess bodice. Grosgrain ribbon loops, matching the red of the buttons, enhance the neckline.

One also may fashion the dress all in one fabric, such as navy blue piqué. The collar may be of white piqué, by way of contrast. Velveteen, wool crêpe, wool jersey, and thin tweedy woolens are lovely fabrics for this dress for winter wear.

Style No. 2905 is designed for size 8, 10, 12, and 14 years. Size 8 requires 2 yards of 39 inch material, with ¾ yard of 39 inch contrasting.

Order Blank for Clotilde Patterns

CLOTILDE PATTERN

CHICAGO TRIBUNE, P. O. BOX 587, Grand Central Station, NEW YORK CITY.

Inclosed find $............ Please send me the Clotilde Pattern listed below:

Pattern No. 2905. Size...............

Write plainly, giving size and number of pattern desired. Include 10 cents in stamps or coin [coin preferred; wrap it carefully] for each pattern

Name...

No. and street...

City...

State...

Elks Lodge 1596 Has Picnic.

A family basket picnic was held by Chicago lodge, No. 1596, of the Elks yesterday at Roberts farm, 95th street and Roberts road.

OCEAN STEAMSHIP MOVEMENTS.

Arrived.	At.	From.
Georgic	New York	Cobh
Pres. Harding	Hamburg	New York
New York	Hamburg	New York
Sailed.	From.	For.
California	Dublin	New York
Rex	Gibraltar	New York
Amer. Merchant	London	New York

Chicago Plane Owning Group Grows Rapidly

Conway H. Olmsteds Both Learn to Fly.

[Continued from page 13.]

flew over the Hawaiian Islands when they were in Honolulu on their wedding trips last winter. The Alan C. Dixons made the same trip by air when they were in Hawaii last spring.

Mrs. Patrick A. Valentine Gives Nautical Supper-Dance.

One of the gayest events of the season at Southampton was the nautical supper-dance given by Mrs. Patrick A. Valentine Friday night for the Charles Garfield Kings. Mr. and Mrs. King have been occupying a cottage this season at the Long Island resort, where Mrs. Valentine is a summer visitor of long standing.

The grounds of Mrs. Valentine's estate were lighted to suggest a harbor approach, with foghorns, revolving lights, and the replica of a lighthouse as props, and a bell buoy sounding at the driveway entrance to announce all comers. The guests, in nautical attire, entered the house by a covered gangplank to find themselves on shipboard. Mrs. Valentine as the "captain" received with her sister, Mrs. William Vernon Booth.

Much of the gayety among the "young marrieds" in Lake Forest is centering about Mrs. Rodman Lent Hooker, who is to spend another fortnight visiting the George A. Richardsons before returning to her home in California. Miss Katherine McLennan and her brother, Donald R. McLennan Jr., entertained Saturday at dinner for Mrs. Hooker at their home in Lake Forest.

Tomorrow evening Mrs. Robert S. Macdonald will give a dinner at the home of her parents, the Stanley Keiths. Thursday the John B. Morses, Mrs. Hooker's brother and sister-in-law, will entertain at the regular Thursday dinner dance at the Onwentsia.

Albert B. Dick Family Leaves Today for Cruise.

Mr. and Mrs. Albert B. Dick are going east today for a three weeks cruise along the New England coast. They have chartered the Freedom, the Sterling Mortons' yacht, and will embark at New London, Conn., sailing from there to Camden, Me.

The Dicks' son and daughter, Albert B. Dick III. and Miss Helen Dick, are going with them, and two of their friends, Miss Helen Mary Bryan and Jerry Greer, will complete the party. After the cruise Miss Dick will go directly to Miss Hall's school in Pittsfield, Mass., which she is entering this year, and young Mr. Dick will return to Hotchkiss.

Mrs. Nicholas Longworth is spending a few days at the Blackstone on her way home to Washington from the west.

Mrs. Walter S. Brewster is returning this week from a trip east. Her son and daughter-in-law, the Edward L. Brewsters, whom she saw in Cambridge, Mass., are coming out for a visit late in September before Mr. Brewster begins his professional career. He is receiving a degree in marine architecture this month at the Massachusetts Institute of Technology.

Charles W. Spooner Jr. Engaged to Brooklyn Girl.

From the east comes the announcement of the engagement of Miss Vera Warbasse to Charles Willett Spooner Jr., son of Charles W. Spooner of Glencoe. Dr. and Mrs. James P. Warbasse of 384 Washington avenue, Brooklyn, N. Y., made the announcement of their daughter's engagement yesterday at their summer home in Woods Hole, Mass., where the wedding will take place next June.

Miss Warbasse was graduated last year from Connecticut college and has been studying at the College of Physicians and Surgeons in New York for a doctor's degree. Mr. Spooner is a graduate of the school of engineering at Cornell university, where he was a member of Phi Gamma Delta, and he has been appointed instructor in mechanical engineering at the University of Michigan.

Miss Mary Wood will go east soon to be a bridesmaid on Sept. 12 in Morristown, N. J., at the wedding of Miss Barbara Baker to Richard Englis Baiter. Miss Baker, daughter of Mr. and Mrs. John Stewart Baker of Short Hills, N. J., and Miss Wood were classmates at Farmington. Mr. Baiter, son of Mrs. Charles W. Baiter of Madison, N. J., is a graduate of Princeton.

Mrs. John T. McCutcheon and her children have returned to Lake Forest after a visit in Huron Mountain, Mich. They are occupying Mrs. McCutcheon's mother's home this summer while Mrs. Howard Van Doren Shaw is in Europe. Mr. and Mrs. John Lord King [Theodora Shaw] have been occupying a cabin on Mrs. Shaw's property this summer. Living there has made it convenient for Mr. King to superintend the construction of a house he has designed as a summer home for Mr. and Mrs. McCutcheon, also on the property, which will be completed next summer. John McCutcheon Jr. will go east next month for his second year at Harvard, and Shaw McCutcheon will leave then for Milton academy.

Dr. Frank P. Thompson is sailing in the Normandie today on his way to Africa, where he will spend several months hunting big game. Dr. Thompson is a member of the Adventurers' club, and in the past has hunted with John T. McCutcheon in the jungles.

A large number of supporters of the opera company are expected at a tea Mrs. Lewis Cohen is giving this afternoon in her spacious home overlooking the lake in Highland Park. Mrs. Cohen is entertaining the north shore opera committee. Mrs. Jacob Baur will give a talk, and Vivian della Chiesa will sing.

"Attic Windows" Quilt Originally Made in Kentucky

Patterns of this design are 5 cents, stamps or coin. Address Nancy Cabot, Chicago Tribune, or call at one of the Tribune Public Service offices: 1 South Dearborn street or Tribune Tower.

Attic Windows.

BY NANCY CABOT.

Kentucky is the state which presented "Attic Windows" to all quilt lovers. By the clever use of striped material set together horizontally and vertically in combination with an old fashioned print material, a clever southern woman created one of the most fascinating blocks imaginable. "Attic Windows" may be used as an all-over quilt design, or set together with plain blocks in an alternate arrangement. It is the type of pattern which lends itself to the utilization of pieces from the scrap bag.

How You Look to Yourself Is What Counts

There's Lilt to Dressing as If on Parade.

BY ANTOINETTE DONNELLY.

Here's a good, stirring thought for girls who are inclined to slip up on grooming details:

"Every morning I say to myself before my mirror," a girl told us, "'Today I am going to meet people and among them may be just that one who falls for my style.'"

She added, "Naturally, I have to do many things the night before. Put curlers in the stray ends. Polish up the manicure a bit. Tone up the skin. Bathe thoroughly and let the morning shower do its bright waking up job in the morning."

You see, many young women and older ones set out for business, or shopping, or house hunting, or somewhere else, with the appearance of having said to their mirrors, "O, I won't meet anybody today anyway!" You know that appearance. Hair out of curl, dress a bit spotty, gloves that should have been washed several days ago or sent to the cleaners, shoes in need of shine or cleaning, and so on.

You may say, of course, "O, heck, I met my fate long ago. Why should I worry about whom I meet today!" Well, you might just meet yourself in a mirror on the way along. And you know that forsaken feeling that comes over a woman confronted with a poor image of herself.

Or, to put it another way, catch a glimpse of you smiling back agreeably at yourself and your whole day is better. This isn't fatuous, Pollyanna stuff, believe us, for there is more in knowing that you're putting up a good front on these ordinary occasions than in all the compliments you get when you are fixed up especially well for the occasional date.

[Copyright: 1936: By The Chicago Tribune-N. Y. News Syndicate, Inc.]

Housework versus beautiful hands is one of the subjects treated by Antoinette Donnelly, the Tribune beauty editor in the booklet "Handmade Hand Beauty." Get a copy of this booklet at either of the Tribune Public Service offices, 1 South Dearborn street or at Tribune Tower. Price, 5 cents. By postpaid mail, 7 cents.

* *

THROUGH THE LOOKING GLASS

This is positively our last reference to political emblems, but we think you should know that there is a sunflower perfume on the market. A Chicago perfume house created it—and packaged it appropriately in slender green bottles with yellow leaves collaring the stopper.

They admit, quite honestly, that sunflowers actually don't have much if any fragrance—but they cooked up one that they think is appropriate.

It's a simple fragrance, quite fresh and cool. A bottle of it—and it's not expensive—should make a hit as a gift to a Republican woman or as a bridge prize.

Another idea for the bridge hostess is an inexpensive gift box of five fragrances. The package designer turned to those quintuplets again. There are five little bottles standing in a row, each silk skirted, and with stoppers that represent the bright faces of the five black haired, red cheeked Dionne daughters.

Miss Gardenia, Miss Rose, Miss Violet, Miss Chypre, and Miss Sweet Pea are the floral quints. It's an unusual little package and a novel gift idea.

ELEANOR NANGLE.

Culbertson's "Gold Book *of* Bidding *and* Play"

Herewith is presented another portion of Mr. Culbertson's latest work on contract, the "Gold Book of Bidding and Play," which is being reproduced in this column in daily instalments.

CHAPTER III.

Honor Tricks.

Many honor combinations in side suits that are perfectly good winners at a partnership's own bids cease to exist when running the gantlet of the enemy's trump suit.

The third lead of any side suit is quite likely to be trumped, so that a sequence like A K Q J 10 2, defensively speaking, is worth only a "plus" more than A K 5 4 3 2. At your own bid the former suit will win six tricks and the latter but four or five. This imposes a double standard of values even with honors—an attack and defense standard. In attack, that is, at declarer's own or in support of partner's trump bids, the honors are counted at their full playing value. In defense, only the cream of honor sequences is skimmed.

A defensive honor trick or defensive winner is a card or combination of cards which may be expected to win a trick, even against the opponents' trump contract.

Not only ace-kings and ace-king-queens are counted defensively, but kings, queens, jacks, and even tens can be combined to form defensive combinations. The very first trick can eliminate four top cards, promoting a ten to the position of first rank, and giving some hopes even to a nine spot.

Bad Play Matches Bad Bidding.

To pick a good opening lead is usually not enough; it must be followed up. In today's hand, West made a fortunate opening selection but he failed to capitalize it.

South, dealer.
Both sides vulnerable.

NORTH
♠4 2
♥Q J 7 5 3
♦Q 8 4
♣Q 7 3

WEST
♠K Q 7
♥10 9 8 2
♦7 6 3
♣K J 9

EAST
♠10 9 8
♥6
♦A 5 2
♣10 8 6 5 4 2

SOUTH
♠A J 6 5 3
♥A K 4
♦K J 10 9
♣A

The bidding:

South	West	North	East
1 spade	Pass	1 no trump	Pass
4 spades	Pass	Pass	Pass

Obviously South's bidding was atrocious, and, not unnaturally, landed the partnership in the wrong suit. If he had correctly bid three diamonds on the second round, North could have responded with three hearts, and in that way the correct contract of four hearts would have been reached.

West hit on the good opening lead of the ten of hearts, which was won in the closed hand with the ace. Declarer now led the low trump from his own hand and West was caught napping. He should have seen that there was a real possibility of his partner's six of hearts, on the first trick, being a singleton. If that were true, it was vital for West to get on lead quickly and return a heart for East to ruff. Obviously nothing could be lost by the play of an honor on the first spade lead. It was inconceivable that East could hold the blank ace, because that would place declarer with the Jack-10-9-8 seven times—a holding from which he certainly would not have led the three up to the four. When West carelessly played the seven spot on the first trump lead, East was forced to overtake, and now there was no way for East to get that precious heart ruff.

Obviously, had West properly taken the first trump lead and continued a heart, East's ruff would have accounted for the fourth and setting trick.

TODAY'S QUESTION.

Question: Is it true that a takeout double always implies major suit support?

Answer: Not always, but usually.

Tomorrow's Hand.

East, dealer.
Neither side vulnerable.

NORTH
♠K J 10 3
♥Q 10 8 5
♦8
♣A Q 6 4

WEST
♠9 6
♥K J 4 2
♦7 6 4
♣J 10 5 2

EAST
♠A Q 5 2
♥A 9 6 3
♦J 9
♣K 7 3

SOUTH
♠8 7 4
♥7
♦A K Q 10 5 3 2
♣9 8

[Copyright: 1936: By Ely Culbertson.]

Mr. Culbertson will discuss this hand in tomorrow's instalment.

AMUSEMENTS.

GRAND OPERA HOUSE TONIGHT, 8:35 Mat. Sat. Only
LAST 2 WEEKS
Cooled by Refrigeration
GEORGE WHITE'S Stage SCANDALS
WILLIE & EUGENE HOWARD HELEN MORGAN
75—GEORGE WHITE BEAUTIES—75
Eves. $1-$3; Good Balc. Seats $1, $1.50, $2, $2.50
SPECIAL MAT. LABOR DAY, MONDAY, SEPT. 7TH—POPULAR PRICES

Great NORTHERN 26 W. Jackson
GALA PREMIERE TONIGHT
New York Triumph—All-Negro Cast of 150 People
"MACBETH"
Popular Prices A Federal Theater Unit

BLACKSTONE Phone Har. 6609 7th at Michigan
"BROKEN DISHES"
Comedy Smash Hit
Harry Minturn, Director. A Federal Theater Unit.

NORMA SHEARER LESLIE HOWARD
in Wm. Shakespeare's Immortal
ROMEO and JULIET
JOHN BARRYMORE
EDNA MAY OLIVER • BASIL RATHBONE
C. AUBREY SMITH • ANDY DEVINE

EVERY NIGHT
4 ALL STAR SHOWS
FALL ON
NITE CLUB ALABAM
747 RUSH DELAWARE 0808
DAN BLANCO and GENE HARRIS present
"Lil" BERNARD and "Flo" HENRIE
The female Van and Schenk
4—ORCHESTRAS—4
CONTINUOUS DANCING
5:30 P. M. to 7:30 A. M.
Dinner De Luxe $1.00
Charcoal Broiled Steaks
NO COVER—NO MINIMUM
AIR CONDITIONED
All-Year 70°

COCOANUT GROVE
JACKIE HELLER
Grace & Charles HERBERT
Heading
COCOANUT GROVE FOLLIES
WILLIE SHORE, M. C.
DON FERNANDO'S ORCH.

STARTING WEDNESDAY!
SEPT. 2, FULL HALF HOUR
EVERY MONDAY, WEDNESDAY AND FRIDAY MORNING
WBBM 10 to 10:30 A.M.
57
Heinz MAGAZINE of the AIR
HEAR
★ ANGELO PATRI
★ GRAND DUCHESS MARIE
THE RADIO PROGRAM WOMEN HAVE BEEN WAITING FOR!

SALE of YARNS
BEST QUALITY—LOWEST PRICES—LARGEST SELECTION
NEW FALL YARNS
Crepe Yarn, 22c oz.
Rainbow Tweed, 16c oz.
GERMANTOWN ZEPHYR
French spun finest quality yarn made—suitable for afghans, sports suits and men's sport sweaters. oz. 17c
French Nub....oz. 25c
Boucle....oz. 12½c
Snowball Zephyr Tweed....oz. 25c
Boutenay....oz. 19c
Botany, Saxony and Sport-yarn....½ oz. skein 8c
Willow Tweed Crepe....oz. 22c
WE SELL YARNS—AND YARNS ONLY!
MAIL ORDERS Filled
GOODMAN BROS. QUALITY
ALL YARNS GUARANTEED! Only the best grades of wool and highest quality dyes are used in the manufacture of Goodman Bros. yarn.
Send for FREE catalog of over 100 colors and actual samples of yarn to Goodman Bros., Dept. T. 406 S. Wells St., Chicago, Ill.
Goodman Bros
4535 BROADWAY Open Thursday Evenings
1408 E. 55th ST. Open Thursday Evenings
LOOP: 406 S. Wells St.
1211 S. Union Ave. Open Sun.
3867 W. MADISON Open Tues., Thurs. Evenings
EVANSTON 1741 Sherman Ave.
At All Stores—FREE LESSONS BY EXPERTS!

PROBLEMS MADE EASY

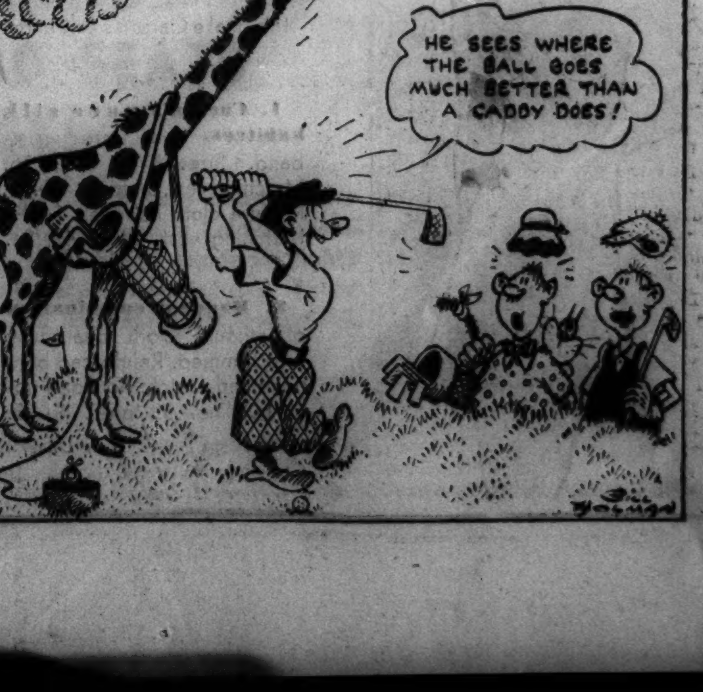

FRANCE SALUTES AND CHEERS HEAD OF POLISH ARMY

Paris Heralds Arrival as Tightening Alliance.

PARIS, Aug. 30.—(AP)—A Polish military mission was received in France tonight amid acclaim by the press which heralded the event as an indication German rearmament had driven Poland back into the arms of France.

Gen. Edward Rydz-Smigly, inspector general of the Polish army, headed the visitors who were feted both at Belfort on the border and in Paris.

During his week's visit, Gen. Rydz-Smigly will be shown the cream of French troops in one of the most elaborate military tours arranged for a foreign dignitary since the world war.

Generals Meet Train.

The train bringing the Poles across the border was met at Belfort by commanding generals of the area. While army bands played Polish military tunes, Gen. Rydz-Smigly reviewed thousands of troops of the well trained frontier regiments.

At Paris, both Minister of National Defense Edouard Daladier and Foreign Minister Yvon Delbos met Gen. Rydz-Smigly and Gen. Stalachiewicz, head of the Polish general staf, and other Polish aids.

Military honors were accorded the visitors by a battalion of colonial infantry and a battalion of republican guardists. The entire station was decorated with French and Polish flags and bands played. Detectives stood in the crowd behind a double rank of armed mobile guardsmen who lined a red carpet from the train to the street.

Crowd Cheers General.

The black booted Gen. Rydz-Smigly was received with cheers from the crowd. He stood at salute on the station platform while bands played both the Polish and French national anthems.

The Polish general stepped into an automobile with Gen. Marie Gustave Gamelin, chief of the French army general staf, whose recent visit to Warsaw brought the Polish general to Paris. Then they were rushed to the new Polish embassy.

During the coming week President Albert Lebrun, Premier Leon Blum, and Minister Delbos will give dinners for the general, and afterward he will be taken to the Franco-German frontier zone to inspect France's prized Maginot defense line built at tremendous cost of concrete and steel. The tour will be climaxed with a big military review of frontier force at Nancy Sept. 3.

The Paris press has been preparing for the visit for a week. Most agreed Reichsfuehrer Hitler's lengthening of military service to increase the reich armed strength drew Poland closer to the French diplomatic orbit.

The newspaper Humanite welcomed the general "in the name of workers and communists of France."

50 HURT AS FRENCH NATIONALISTS FIGHT LEFTISTS AT RHEIMS

[Chicago Tribune Press Service.]

PARIS, Aug. 31.—[Monday.]—Hundreds of members of Jacques Doriot's new "French Popular party," were besieged in their homes in Rheims early today by gangs of the Popular Front—the leftist coalition now ruling France.

The siege followed upon a pitched battle yesterday afternoon when members of the Popular Front raided a political meeting presided over by Doriot—a former communist leader who has turned nationalist. More than fifty persons were injured in the clash. Among the injured were twenty policemen and twenty-four leftists. Hundreds of policemen and mobile guards had been stationed at the meeting place to guard against trouble. Doriot's followers, who are nationalists and semi-Fascists, fought their assailants with clubs.

GERMANS VISION RUMANIA ENDING TIES WITH RUSSIA

[Chicago Tribune Press Service.]

BERLIN, Aug. 30.—German diplomats tonight were rejoicing over what they term their first decisive victory over soviet Russia. They see it in the elimination of Nicholas Titulescu, Rumania's former foreign minister, from the newly appointed cabinet in Bucharest. His disappearance from the scene of political action after ten years as foreign minister may put an end to the rapprochement between Rumania and soviet Russia and the Germans hope it will initiate an era of German-Rumanian coöperation.

Rumania's friendship for Germany is of vital importance because Rumania has oil and vast supplies of foodstuffs which Germany lacks. Furthermore, the Germans were alarmed by the negotiations conducted among Russia, Rumania, and Czechoslovakia under Titulescu for building several railroad lines which the Germans claimed would open the road for Russian invasion of central Europe.

For months German diplomats and agents have been working busily trying to convince the Rumanians, who have been close allies of France, that their future could only be made safe through an alliance with Germany.

Hungary Collects Wasps to Fight Insects in Canada

[Copyright: 1936: By the New York Times.]

BUDAPEST, Hungary, Aug. 30.—Millions of Hungarian wasps have been collected this summer for shipment to Canada. The wasps are expected to destroy insect pests endangering the Canadian forests. Last year several million were shipped.

Find Lost Plane Down in Arabia; Passengers Safe

BAHREIN, Persian Gulf, Aug. 30.—(AP)—The missing Imperial Airways liner Horsa was located today, forty miles south of Salwa Wells, Arabia. Reports said the eight passengers and crew were safe. The plane made a forced landing after missing the airdrome here.

THREAT OF NEW WAVE OF STRIKES ALARMS FRANCE

Blum Hurries Up New 40 Hour Week Law.

PARIS, Aug. 30.—(AP)—Militant labor raised tonight the threat of new "folded arms" strikes over France.

The picture of idle workers standing by silent machines and stilled work benches speeded the Leftist government of Premier Leon Blum in a race against time to make the recently enacted 40 hour week law effective before parliament meets again in November.

But on the other hand, employers again warned the government they were unable to stand the increased expenses caused by the enforcement of the sweeping social laws passed for the benefit of the workers.

Two of Four Laws Applied.

Two of four of those laws already have been applied. They are vacations with pay and increased wages. Two others were expected to be enforced before the end of the year. They are shorter hours and collective contracts between workers and employers.

Parisians received their first taste of what Premier Blum once called "the most advanced labor legislation in the world" when the paid vacations started.

For two weeks they went with suits unpressed and laundry unwashed while they waited for the washer women and cleaners to return to work which they dropped Aug. 15 for the vacations with pay.

Employers in many industries, such as automobile and textile, agreed to close for the same two week period to prevent their employés from spending their vacations working similar jobs in other factories.

Fear of Strikes Arise.

But when grumblings were heard, there arose the thought of the strikes in which around 1,500,000 Frenchmen participated while the Blum government passed labor legislation earlier this year. Industrialists termed the strikes "revolution," and even Blum said they were illegal—but they were effective. Labor got what it wanted in law.

The law increasing wages by 7 to 15 per cent was made effective by strikes or threats of strikes in many cases where employers sought to evade their legal responsibilities.

The ministry of labor said no agreement yet had been made between workers and employers on how the shorter hour law could best be applied in various industries. Its application so far, it was said, has been limited to a few individual work shops.

Steps have been taken to satisfy those industrialists who declared the expense of social laws was too much

BEG YOUR PARDON

The name of Miss June Rappaport, 19 years old, 1545 East 60th street, was omitted from THE SUNDAY TRIBUNE's list of graduates of the University of Chicago.

for them to carry and still do a profitable business.

Thousands of application blanks for government loans to "little" merchants burdened by the laws were distributed tonight to post offices and banks throughout France.

The only requirement to satisfy the government for an employer facing new expense under the laws is proof that his business is sound. Loans are limited to 12 per cent of the total pay roll from July 1, 1935, to July 30, 1936. They can be issued for three months and can be renewed twice for three month terms. Interest was set at the Bank of France rate, currently 3 per cent.

On the other hand, big business, unassisted now, has been warning the government it might be forced to shut down because of increased social law costs.

Consumers, too, have complained of the higher cost of living, and hundreds of complaints have been filed with police against merchants charged with boosting prices too high.

Chicago Man Is Drowned by Leap Into Mississippi

The body of a man identified as Emil Margraff, 57 years old, 624 West 64th street, Chicago, was recovered yesterday from the Mississippi river at St. Louis, according to a dispatch. The identification was made by Margraff's brother, Theodore, who said Emil was in St. Louis seeking a job. Police were told that Margraff jumped from Merchants' bridge and swam about a block and a half before disappearing.

INDIAN PROHIBITS BUFFALO HUNT AT TRIBAL FETE

Crow Celebration Opens at Reservation Today.

Crow Agency, Mont., Aug. 30.—(AP)—Shrill war whoops will open "the biggest Indian show on earth" tomorrow, but its ringmaster has crossed the buffalo hunting act off the program.

It's the 34th annual Crow tribal celebration, and the man who runs it is Robert Yellowtail, copper skinned superintendent of this southeastern Montana Indian reservation. What Yellowtail says—about hunting buffalo or anything else pertaining to the reservation—goes.

Nationally known for the wild life conservation program he put into operation on the reservation, Yellowtail isn't going to sacrifice any of the animals in the buffalo herd to add to the thrills of the strangely blended Coney island rodeo state fair attraction that is beginning a week's run.

Indians Come from Afar.

The tribal celebration has brought Indians here from almost every reservation between Canada and Oklahoma to join the festivities of the several thousand Crows. With them came their squaws and papooses, and with some came favorite horses and guns for use in intertribal competition.

They traveled here by auto, train, motorcycle and on horseback. A few "old" Indians came by airplane or in chauffeur driven cars.

All the Indians will take part in war dances at sunrise, barbecues with elk stakes, rodeo sports, horse racing and colorful tribal ceremonies.

Stocks Reservation.

Every one has a "key to the reservation" for the week, but Supt. Yellowtail has given a firm "no" to sportsmen who came hoping to shoot a buffalo.

Yellowtail, in his near-Oxonian accent, tells them of his work in stocking the reservation with the buffalo, and with deer, elk, and thousands of mountain trout.

He gets the game from the national parks and the fish from state hatcheries. The parks have to deplete their buffalo herds annually because there is only enough winter range for a limited number of bison. There are approximately 400 buffalo on the reservation now.

Yellowtail's brothers do not lead a "blanket life" on the reservation. They are, for the most part, educated Indians. They farm irrigated tracts, raise cattle and herd sheep. A few breed horses. Some are artists.

COOLING BREEZES REDUCE POLLEN IN AIR TO 35

Chill breezes from the north and northwest yesterday cut the ragweed pollen count to 35 grains per cubic yard of air during the eight hours ending at 5 p. m. O. C. Durham, of the Abbott laboratories, who makes the daily count with the coöperation of the United States weather bureau, said the reduced rate was a boon to hay fever sufferers.

FOREST PRESERVE POOLS CLOSE.

The three swimming pools operated by the Cook county board in the forest preserves were closed for the season last night. During the summer more than 150,000 bathers used the pools.

CARSON PIRIE SCOTT & Co

From Tea to Dinner with Equal Poise

$19.75

Enter—the dark afternoon transparent velvet frock. Dressmaker details make this frock eligible for parties, teas, and dinners—the shirring gives a slender, youthful shoulder line, the lattice work in the push-up sleeves, the soft bow at the becoming neckline. Sizes 36 to 42.

Black, Dubonnet, Caribbean blue, Sumatra brown

Women's Moderate Price Frocks, Fourth Floor.

CARSON PIRIE SCOTT & CO

In Carson's SPORTS SHOP

Clothes That Lead an Active Life —in the Sports World or Elsewhere

Whether your idea of action is a fast-moving hockey game, a hike in the woods, or merely a swift dash across town—you'll find the type of clothes that suit you in the Sports Shop. Tailored, well-groomed looking dresses, coats, and suits that make trimming subordinate to line—there are plenty of these to fit into the everyday wardrobe of this busy world. And for the active-sporter everything from swanky suede jackets to the latest thing in riding habits.

$22.75

1. Wear this 2-piece suit to weather the autumn breezes and bluster of winter. It can go triumphantly through everything from rumble seat rides to hockey games. The boxy topcoat may be worn as an extra swagger coat. Rust, brown, green. Sketched above. 12 to 20.

$22.75

2. This back-to-school 2-piece dress, selected by Vogue, is something to wave pennants about. The shirt, copied from an Australian bushman's, may be worn with odd skirts or its own matching skirt. Black, brown, wine, green, rust. Sketched left. 12 to 20.

$16.95

3. The fleece coat with wide notched collar has a jaunty wrap-around silhouette and is classic for sports, campus, and general wear. A joy to own both for the sake of good looks and comfort. Black, brown, green. Sketched above.

$6.95

4. It takes volumes of sweaters—is the sporter's verdict, and this fine kashmir one makes a good beginning. It is guaranteed to give a boost to any skirt. Perfect for suits as well as for sports. Rust, green, natural, black. 32 to 40.

$6.95

5. This suede jacket, lined, with zip closing is grand for strenuous outdoor activity, and yet is fitted enough to flatter your figure. Warm for bitter days, too. Its two slash pockets are adapted from the sportsman. Brown, hunter's green. Sizes 14 to 20.

Sports Shop, Fourth Floor.

CARSON PIRIE SCOTT & CO

CARSON PIRIE SCOTT & Co

$39.75 $29.75

Colorful Careers Ahead for These Young Suits

They bring trim, young lines, showing that swagger or fitted silhouettes are clean cut and jaunty this Fall. The deep piled Lustratone fabric is a perfect foil for rich, glowing Autumn leaf colors and exciting new tailored details.

This swagger suit has a flair for stunning detail. Note the square shoulder yoke, the wide tucked sleeves. Lustratone in Persian rust, leaf green, redwood, French wine, navy or black. 12 to 20. $39.75.

Buttoned-up the front and fitted in the smartest of jacket styles for Fall. Note, too, the notched lapels, trim belt. Of Lustratone in Persian rust, Turf green, wine, navy, clay tan or black. 12 to 20. $29.75.

Suits, Fourth Floor.

CARSON PIRIE SCOTT & CO

Semi-Annual Sale OF KNIT UNDIES

It begins today! An event of great importance with Fall just around the corner—many of our best known and most successful undies are included in the Sale at substantial savings in price. It is the perfect time to replenish your undy wardrobe for Fall and Winter, for you'll find many styles in the Sale besides these sketched—all the sleek, easy to tub knits that make Carson's knit undy section a Mecca for busy women.

1. Carson's pure silk habitees. Fine lastex waistband. Sizes 5 to 8, $1.85. Matching vest, 34 to 42, $1.45. Mixture cloth habitees, $1.25. Matching vest, 34 to 42, $1.

2. Bandeau combination of mixture cloth beautifully lace trimmed. Reinforced bandeau and crotch. Rounded uplift bustline. 32 to 40. $1.95.

3. Tailored chemise of mixture cloth, noted for its sleek yet comfortable fit. Reinforced under arms. High double crotch. Sizes 34 to 42. Priced in the Sale at $1.50.

4. Nightgown of run-resist rayon appliqued with Milanese knit. Tearose or blue. Sizes small, medium, large, $1.65. Extra size, $1.95.

Knit Underwear, Third Floor.

Something Old Brings Something New

At Carson's Old Gold and Silver Exchange

In other words, the Old Gold and Silver Exchange pays cash immediately for your old pieces. Have you felt a mad desire for one of those debonair Fall hats? Hurry, then—bring such pieces as old eyeglass frames, dental gold, broken silverware to Carson's.

Gold Department operated by Leo M. Alexander; licensed on Treasury Form T. G. 12, Pursuant to the Gold Reserve Act of 1934, No. 4638.

Second Floor, Near Cashiers.

CARSON PIRIE SCOTT & CO

SECTION TWO
SPORTS MARKETS
WANT ADS

Chicago Daily Tribune

THE WORLD'S GREATEST NEWSPAPER

MONDAY, AUGUST 31, 1936.

* * * 17

HOUSEWIVES can get expert service for such jobs as upholstering, curtain laundering, furniture repairing, and rug cleaning at low cost by patronizing the advertisers in the Business Directory of the Tribune want ad section.

CUBS LOSE 2 TO GIANTS; DROP TO 3D PLACE

RILEY SMITH ELECTED CAPTAIN OF ALL-STAR ELEVEN

SQUAD AT PEAK FOR BATTLE WITH PRO CHAMPIONS

Berwanger Displays Speed in Workout.

BY WILFRID SMITH.

Riley Smith, All-American quarter back from the University of Alabama, was elected captain of the college All-Star football team yesterday as the squad wound up its practice for the game with the Detroit Lions, professional champions of the world, at Soldiers' field tomorrow night.

The election of the captain followed an hour and a half drill at Dyche stadium which put the final touches on the All-Stars' offensive. Smith was chosen by his 52 teammates over a field of several candidates, with Bill Shakespeare, Notre Dame's great half back, running second, and Gomer Jones, Ohio State's center, receiving the third largest number of votes.

Smith was chosen for the starting quarter back by the fans of the nation and his brilliant generalship in practice already had convinced coaches that his choice was the wisest fans could have made. Smith is 24 years old and comes from Greenwood, Miss. He played quarter back on the Alabama eleven for three seasons. He is 6 feet 1 inch tall and weighs 198 pounds.

Hold Thirty Practice Sessions.

Yesterday's workout marked the conclusion of an eighteen day training campaign with the exception of a brief limbering up today.

In eighteen days the All-Stars have participated in nearly thirty stadium practice sessions. In addition, this squad of fifty-three All-Americans has attended score of lectures by the coaches. There is no doubt that the All-Stars are ready for their battle with the professional football champions of the world.

This concentrated effort, perhaps a more thorough preparatory course than either of the preceding university All-Star squads received, reached a peak performance yesterday. In ninety minutes four teams reviewed every phase of their battle plans. The boys raced through their plays, passes and runs; spent a half hour kicking and covering kicks, and finished with a review of defensive tactics designed to check the fleet Dutch Clark, ace of the Detroit back field.

Players Keyed for Game.

Approach of the game has keyed players. Hours of intensive effort, many of them in excessive temperatures, were forgotten in anticipation of the moment now nearly at hand. Yesterday's temperate weather also was an incentive to practice. This was reflected in the vigor of the drills. The players, without exception, are anxious to meet the champions of whom they have heard so much.

Approach of this All-Star clash with the Lions also finds mounting interest throughout the nation. The fans of the country named these players. They elected the starting lineup. They gave these boys their coaching staf, Bernie Bierman, Elmer Layden, Bo McMillin, and Lynn Waldorf. Now they will see how well they have chosen. The measure of that test will be the Detroit veterans, one of the finest teams ever developed in professional football.

10,000 Seats Remain.

Ten thousand reserved seats remain. These may be purchased at $2.20 and $1.10 today and tomorrow at the Tribune Public Service offices, 1 South Dearborn street and in the lobby of Tribune Tower. Ticket sale at Soldiers' field will open tomorrow morning at 10 o'clock.

If these remaining 10,000 tickets are sold, a vast throng of 80,000 will see the third annual Soldiers' field game sponsored by THE TRIBUNE and 182 associated newspapers representing forty states from coast to coast and from the gulf to Canada. Millions, unable to attend, will listen to reports of the battle on Chicago's lake front over the radio. W-G-N of the Mutual system, the National Broadcasting system, and station WTCN of Minneapolis have arranged to carry these play by play accounts. Introductory ceremonies to the game will start at 8:20 p. m.

Yesterday's practice provided opportunity for this declaration by the All-Star coaches: The Detroit Lions will have a weight advantage of nearly ten pounds a man. If the university men are to win they must block hard and accurately. A driving block, accurately executed, will knock any man off his feet, no matter his weight.

Watch This Pair, All-Stars!

Perhaps the coaches were thinking of Jack Johnson, 215 pounds, and George Christensen, 242 pounds, the veteran tackles of the Lions. This pair of stalwarts certainly will open the battle tomorrow night. They must be blocked by the All-Star ends if any dashing foray by Jay Berwanger, Tuffy Leemans, or Bill Shakespeare is to gain ground.

The All-Americans will start the game with Wayne Millner of Notre

[Continued on next page, column 6.]

THE GUMPS—A CLUE

Yankee Sluggers Rout White Sox Twice, 8 to 1 and 4 to 1

BY IRVING VAUGHAN.
[Chicago Tribune Press Service.]

New York, Aug. 30.—The third place White Sox could do nothing today about slowing down the pennantward march of the Yankees. The budding champions took one leap toward the world series loot by knocking over the Chicagoans, 8 to 1, in the first half of a double-header before 52,565. Then they made another successful leap by triumphing in the second battle, 4 to 1, after Vernon Kennedy, the Sox mound notable, had given indications that he was headed for a no hit achievement.

Kennedy, hooked up in a duel with Monte Pearson and, searching for his 19th victory of the year, tore through six innings by yielding nothing more than a lone pass. Meanwhile the Sox, with two hits off Pearson, the total of their attack until the ninth, had provided Kennedy with a one run lead. But something happened to Kennedy in the seventh. Joe DiMaggio hit a triple in the wake of a pass. George Selkirk blasted a homer. Jake Powell let go with a double. They all scored and that was all the hitting done by the Yanks.

Old Ted Is Mauled.

What the Yanks did to Kennedy was less severe than what they had done to old Ted Lyons in the first game. As in the Kennedy case, Lyons succumbed to a mauling after a somewhat brilliant exhibition. Through seven innings the veteran stopped the enemy on two runs, one a homer by Bill Dickey. But while two runs might have been plenty because of the Sox's futile swinging against their long time nemesis, Irving Bump Hadley, the Yanks weren't satisfied. Their reputation for mauling had to be upheld. So they let go with both barrels in the eighth and scored six runs on seven successive hits off Lyons.

If the Yanks had had to go through on their original two runs off Lyons it would have been necessary to sharpen up the poison darts for Zeke Bonura. There were a couple of times during the struggle when Zeke aroused suspicions that he might be playing for the wrong team.

Bonura's Nap Is Costly.

He helped the Yanks to one of their two early runs by messing up an easy grounder which the official scorer decided should be a hit for Lou Gehrig. And Zeke offended additionally by ruining a possible Sox rally against Hadley. He let himself be caught off third base with one out when a single would have driven in the two needed to tie.

The hit column of the box score is sufficient proof that the Sox weren't in a hitting mood at any time during the afternoon. Against Hadley in the first game they were held to five hits until the ninth

[Continued on page 19, column 6.]

Major Leagues

NATIONAL LEAGUE.

	W.	L.	Pct.		W.	L.	Pct.
New York	77	47	.621	Cincinnati	69	65	.480
St. Louis	74	52	.587	Boston	58	67	.464
CHICAGO	73	53	.579	Brooklyn	61	74	.408
Pittsburgh	66	61	.520	Phila'phia	42	82	.339

YESTERDAY'S RESULTS.

New York	6—5;	Chicago	1—6
Pittsburgh	4—3;	Boston	2—1
St. Louis	6—2;	Brooklyn	3—3
[Second game thirteen innings.]			
Cincinnati	6—4;	Philadelphia	3—3

GAMES TODAY.

New York at Chicago.
Only game scheduled.

AMERICAN LEAGUE.

	W.	L.	Pct.		W.	L.	Pct.
New York	85	42	.669	Washing't'n	66	62	.516
Cleveland	69	58	.543	Boston	64	65	.496
CHICAGO	67	61	.523	Philadel'ia	47	81	.367
Detroit	68	62	.523	St. Louis	46	81	.362

YESTERDAY'S RESULTS.

New York	8—4;	Chicago	1—1
Boston	3—3;	Cleveland	2—1
Philadelphia	5—2;	Detroit	4—3
[First game twelve innings.]			
Washington	5—7;	St. Louis	4—4

GAMES TODAY.

Chicago at New York.
Only game scheduled.

Talking It Over

BY ARCH WARD.
[Copyright: 1936: By The Chicago Tribune.]

FANS planning to attend Chicago's third annual All-Star charity football game tomorrow night are urged to leave for Soldiers' field early. . . . Unlike many sports events which attract crowds of 80,000, most of the spectators come in automobiles. . . . As a result the traffic on Michigan avenue and in Grant park is terrific. . . . Thousands arrived after the kickoff in 1934 and 1935 because of the congestion outside the stadium. . . . Officials of the Chicago park district estimated that there were more automobiles parked around Soldiers' field at last year's All-Star game than there were the night of the Tunney-Dempsey fight. . . . Many spectators reported that last year it took at least thirty-five minutes to reach the field from State and Madison streets after 7:30 p. m. . . . Opening ceremonies take place tomorrow night at 8:20. . . . At that hour every light in the stadium will be turned out and the announcer will introduce, one by one, YOUR All-American team. . . . Two huge spotlights will be centered on the runway leading from the collegians' dressing room under the east stands. . . . Out will come Gomer Jones of Ohio State, who led all the centers of the country in the nation-wide poll conducted by THE CHICAGO TRIBUNE and 182 other newspapers. . . . The band will play the Ohio State victory song while Jones runs out to the center of the gridiron. . . . What a moment for Mr. Jones. . . . There he will stand alone before 80,000 while radio reports of the ceremony are sent to unseen millions. . . . As Stan Kostka of Minnesota, 1935 All-Star full back, recently remarked: "It's a thrill that comes only once in a lifetime." . . .

One of the spotlights will remain on Jones while the other moves back to the runway to pick up Paul Tangora of Northwestern, who was the nation's choice for left guard. . . . The band will play "Go U Northwestern" while Tangora takes his position beside Jones. . . . This procedure will be repeated until the eleven starting players have been introduced. . . . Then come the coaches. . . . First, Lynn Waldorf of Northwestern. . . . Then Bo McMillin of Indiana, Elmer Layden of Notre Dame, and last, Bernie Bierman of Minnesota. . . . Somehow or other the ceremony never becomes old to me. . . . Each year I get a fresh thrill. . . . When a young man who for three years has been performing heroics for my alma mater runs out under the spotlight to the strains of my favorite college air a lump rises in my throat. . . . Maybe we're different, but we are willing to wager modestly that thousands of others experience the same emotion. . . . The Lions rush out in a group with all lights on and their starting lineup will be announced after they have taken the field. . . .

The All-Star game, profits of which are divided among the United, Catholic, and Jewish charities of Chicago, brings to you the greatest players college football can present. . . . Their opponents are the champions of the professional gridiron. . . . We believe it is the greatest football show on earth. . . . The opening ceremonies are no small part of the show. . . . That's why we hope you won't be late. . . .

Ten Years Ago Today—The St. Louis Cardinals regained the National league lead by defeating the Pittsburgh Pirates twice. . . . Jack Dempsey started training for his title fight with Gene Tunney at Atlantic City, N. J. Percy Jones and the Cubs defeated the Cincinnati Reds, 1 to 0. . . . J. N. Camden's Rothermel won the feature race at Lincoln Fields. . . . The White Sox and the Detroit Tigers split a double-header.

RAY PIXLEY IS KILLED IN AUTO RACE AT ROBY

Loses Control of Car as 20,000 Look On.

(Picture on back page.)

Ray Pixley of Los Angeles was fatally injured yesterday in the opening event of the automobile racing program at the new Roby speedway. Crushed when his car overturned while traveling 80 miles an hour, Pixley was carried from the track with a broken neck and died while being removed to St. Margaret's hospital in Hammond.

Pixley was competing in a ten mile race which was to qualify drivers for the feature 45 mile event. He was in sixth place when his car skidded on a turn. His tires dug into the dirt track and his car turned over twice, hurling the driver out and then falling upon him.

Other Drivers Periled.

The accident occurred on the eighth lap and nearly involved Jimmy Snyder of Chicago and George Connors of Los Angeles, who were following. Snyder glanced off Pixley's demolished car, but quickly righted his machine and finished. Connors, in avoiding Pixley's car, spun into the infield and escaped unhurt.

Pixley was 26 years old and had been racing six years, mostly on the Pacific coast. This year he came east for the first time and finished sixth in the 500 mile race at Indianapolis last Memorial day. It was his first appearance at Roby. A crowd of 20,000 witnessed the accident.

Follows MacKenzie Death.

Pixley was the second well known driver to be killed in the last eight days. Doc MacKenzie, 30, Eddington, Pa., was killed at Milwaukee last Sunday.

The race in which Pixley was killed was won by Billy Winn of Detroit, who thus qualified for the No. 1 pole position for the feature 45 mile event. With this advantage Winn beat the field of 13 to the first turn and held the lead all the way to nose out Chet Gardner of Long Beach, Cal., by a second. Wild Bill Cummings of Indianapolis was a close third.

Cummings in Game Try.

The 45 mile race was a three car affair after the five mile mark when Cummings shot past Tony Willman of Milwaukee and took third place. Time and again Cummings just missed getting past Gardner during the remainder of the race, but Gardner's machine had just enough speed to repulse Cummings on the straightaways. In the meantime Winn was managing to stay two or three car lengths ahead of Gardner. The time for the race was 38 minutes 13.87 seconds.

Of the field of 13 in the feature race nine finished. Snyder, a Chicago favorite, went out with motor trouble on the 26th lap.

Connors, a close friend of Pixley, withdrew from the program after the fatal accident. He holds the world record for a circular dirt track.

FIRST TEN MILE RACE—Won by Billy Winn; Chet Gardner, second; Tony Willman, third; Wild Bill Cummings, fourth. Time, 7:39.30.

SECOND TEN MILE RACE—Won by Ken Fowler; Frank Beeder, second; Jimmy Snyder, third; Ted Horn, fourth. Time, 7:25.50.

THIRD TEN MILE RACE—Won by Frank Brisko; Frank McGurck, second; Chuck Tabor, third; John Sawyer, fourth. Time, 7:27.10.

FIVE MILE MATCH RACE—Won by Wild Bill Cummings; Billy Winn, second. Time, 3:47.52.

TEN MILE CONSOLATION RACE—Won by Ted Johnson; George Barringer, second; Joe Thorn, third. Time, 7:35.42.

45 MILE RACE—Won by Billy Winn; Chet Gardner, second; Wild Bill Cummings, third; Tony Willaman, fourth; Frank McGurck, fifth; Ted Horn, sixth; John Sawyer, seventh; Chuck Tabor, eighth; George Barringer, ninth. Time—38:13.87.

Israel Horowitz Wins Chess Federation Title

Philadelphia, Pa., Aug. 30.—(AP)—Israel Horowitz of Brooklyn, N. Y., won the American chess federation championship today with a score of 8-3. Arthur W. Dake, Portland, Ore., was tied with Arnold Denker, New York, with 7½ to 3½.

ETHAN GETS THERE, BUT TOO LATE!

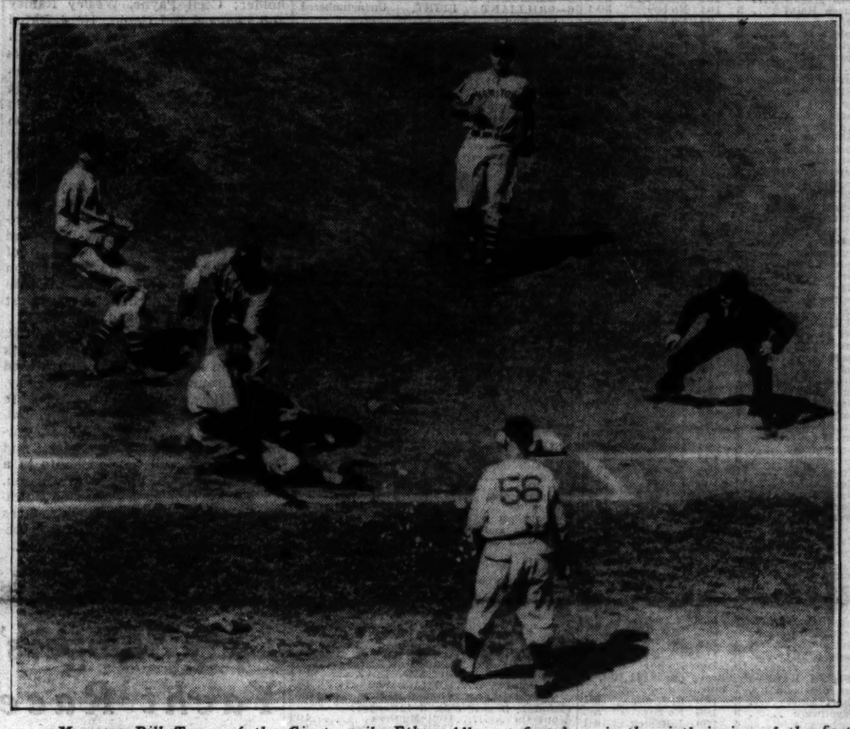

Manager Bill Terry of the Giants nails Ethan Allen at first base in the sixth inning of the first game of the Cub-New York series at Wrigley field yesterday. Pitcher Carl Hubbell, who held the Cubs to seven hits for a 6 to 1 victory, watches the play at the left. [TRIBUNE Photos.]

Heldman Wins State Singles in Five Sets

Julius Heldman, 18 years old, of Los Angeles, who recently won the national junior singles title, defeated William Murphy of Chicago for the Illinois state men's singles championship, 6-1, 6-4, 2-6, 5-7, 7-5, yesterday at the River Forest Tennis club.

Katherine Wolf of Elkhart, Ind., won the women's singles title for the fourth time. She defeated Marta Burnett, Miami, Fla., who won the girls' singles crown Saturday, 6-3, 6-2.

Gorenstein Beats Sawyer.

Fifteen year old Sherwood Gorenstein of Milwaukee carried off the boy's singles when he bested Calvin Sawyer of Chicago, 6-4, 6-3. Sawyer, however, had a measure of consolation, for teamed with Bob Aldrich of Galesburg, Ill., the team won the boy's doubles honors from Dick Wade and Bob Derham of Chicago, 6-4, 6-4.

Miss Wolf and Margaret Stiel of Oak Park defeated Bernice Ayer and Miss Barnett for the women's doubles title, 6-3, 6-4, and the Kamrath brothers, Karl and Bob, the former a resident of Chicago and the latter of Austin, Tex., took the men's doubles trophy by defeating Howard Stephens and John Foreman of Glencoe, Ill., 6-2, 6-2, 6-3.

Heldman Loses in Doubles.

The junior doubles went to Morey Lewis of Gambier, O., and Jack Chichester of Chicago, who defeated Heldman and Hamilton Johnson of Chicago, 6-2, 1-6, 6-2.

Heldman and Don McNeill, Gambier, O., were the finalists in the junior singles but, due to four days of rain during the week which jammed the schedule, it was impossible to play the match yesterday.

Boy, 18, Wins Title in Snipe Racing Regatta

Oshkosh, Wis., Aug. 30.—(AP)—Philip A. Benson Jr., 18, of Seacliff, N. Y., won the world's championship in the snipe class International Racing association's regatta here today. Benson captured the Commodore H. E. Isaacs trophy by finishing second in the opening race on Lake Winnebago this morning, and then winning two straight. His point score was 1,573. George Q. McGown Jr., Fort Worth, Tex., took second with 1,547 points. Third place went to A. P. Deacon of Western Long Island Sound, N. Y., who finished third twice and seventh once.

Manager Charley Grimm of the Cubs (left) and Manager Bill Terry of the Giants shake hands before yesterday's double-header. The day, thanks to Mel Ott and Carl Hubbell, proved profitable only to Terry.

THOUSANDS OF GOOD SEATS LEFT!

Rally around, football fans, you still have a chance to see the season's greatest game from a good seat in Soldiers' field!

There are excellent locations available for tomorrow night's meeting of the College All-Americans and Detroit Lions. Priced at $2.20 and $1.10, these seats are the year's best bargain in sports entertainment.

Call at the Tribune Public Service office, 1 South Dearborn street, or visit the lobby of Tribune Tower today! When these powerful teams face each other for the opening kickoff you'll get the thrill of a lifetime.

NEW YORKERS TAKE FIRST, 6-1; WIN SECOND, 8-6

Ott Hits Homer in Ninth of Final.

BY EDWARD BURNS.

That symphony of contentment and complacency at which the Cubs have been fiddling most of the summer ended yesterday afternoon with two discordant and deafening booms. The New York Giants licked the Cubs, 6 to 1, in the first game without working up a sweat. And they thumped 'em again in the second game, 8 to 6, this time coming from behind with one out in the ninth on Mel Ott's homer, which was good for three runs.

A crowd of 45,401 paying guests and 2,000 nonpaying customers saw the proud Cubs go reeling and spinning back into third place, a full five games behind the Giants, a team they led by 11½ games six weeks ago. Those among the capacity-plus crowd who were pulling for the Cubs to seize the day's opportunity to advance within a game of the Giants, had a sad time throughout the first game, for Carl Hubbell was great, as usual, and Bill Lee was not so hot. In the second game these Chicago partisans had eight happy innings, what with Phil Cavarretta, just back from a term of splinter gathering on the Cub bench, knocking homers his first two times up. But the second game in the end was more painful than the first. The shock of such an ending with victory so nigh sent many a good customer away muttering to himself.

Giants Keep Hustling.

No good fan could take anything away from the Giants for treating the Cub heroes so rudely. They supplemented their skill with a lot of hustling. They outplayed the Cubs in every department of the game. Without any desire to be simply sporting, it must be frankly admitted that the Giants showed class and the Cubs, except in a few places, such as when Cavarretta was swinging his home run bat against Hal Schumacher, showed nothing that entitles them to a shot at the heavy sugar which accrues from world series participation.

The date has not yet arrived which marks the anniversary of the opening of the Cubs' pennant drive of 1935. But things are looking mighty tough, neighbors, taking things by and large. Things like Hubbell's pitching and Ott's and Terry's and Moore's hitting. And then there's the September schedule which now makes the Giants figure to finish about eight or ten games ahead of our lads who should have made hay while the sun was shining instead of fiddling while the Giants were just starting to set the National league on fire.

Tenth Straight for Hubbell.

The first game gave Hubbell his tenth straight victory and his twentieth of the season. It is the fourth straight season he has turned in 20 or more victories. He hasn't lost a game since he was defeated here on July 13, when he dropped a 1 to 0 decision on an unearned run after he had given way to a pinch batter after seven innings in which he had allowed only two hits. Hubbell yielded four hits in eight innings and then eased up to give the Cubs three hits and an unearned run in the ninth. Prior to the ninth not a Cub got to third.

Schumacher was a failure in the second game for one reason only. That was the aforesaid long rested home run bat of Cavarretta. He made suckers out of Bill Herman, Frank Demaree, and some of the other reputed powerhouse hitters. Dick Coffman, third Giant pitcher who held the Chicagoans to one single in the last two innings, was the winning pitcher in the second game.

Larry French, who went all the way to lose, allowed 15 hits and was far from the form that previously had given him 16 victories. His worst harassers numerically were Ott, who made three singles besides the homer that busted up things, and Joe Moore, who warmed up with a homer his last time up in the first game, then followed with four straight singles in the second. The first run made off Larry was a homer by Hank Leiber.

FIRST GAME

The Giants shoved off in the second inning when with one out Hack failed to handle Ripple's hot grounder and it went for a double. Jackson then lifted a fly into the left field overflow, an automatic double, which scored Ripple. Jackson reached third on a passed ball and scored on Mancuso's single to right. Bartell forced Mancuso and Hubbell forced Bartell.

With two out in the Chicago third, Lee beat out a single to deep short to become the first Cub arrival at first base. Chicago spirits lifted a bit when Allen walked on four pitches. Then English slapped Hubbell's first pitch right back into his glove. A toss to Terry and that big rally was over.

Giants Put Third Across.

The Giants added their third run in the sixth. Ott doubled into the

[Continued on page 19, column 4.]

JOCKY JAMES IS A FULL FLEDGED RIDER TOMORROW

Washington Park Star Loses Apprenticeship.

BY FRENCH LANE.

The little asterisk which has appeared alongside the name of Basil James for a year now will be erased at Washington Park late this afternoon and the new job of making the star jockies of the land move over and give him a place on their bench will be on its way.

Like every other youngster who is learning to ride, James has had five pounds the best of it in all races except handicaps, in which he has appeared with more experienced riders.

The asterisk—the race track people call the mark a bug—denotes those five pounds and accompanies every new boy's name for a whole year from the day he wins his first race. It specifies the lad is an apprentice rider.

Unlike most of his brother apprentices, James has run up a meteoric number of victories during this period, a fact that makes the removal of the asterisk in his case an event of vast and serious importance.

First Winner Year Ago.

Exactly one year ago tomorrow James rode his first horse to victory in a race run in Spokane, Wash. Almost from that day to this he has been in the limelight. He has amassed a record of more than 140 victories climaxed by a winning streak at Washington Park that has been the horse racing sensation of the year. In 24 racing days at Washington Park he has brought home 48 winners. On two of those occasions he has performed the feat of winning four races in a row.

The most races previously won by one rider at Washington Park in a single season was 43. Jocky Jack Westrope hung up that record in 1933 the year that he won the American title. James passed that mark last week and still has seven more riding days ahead of him at Washington Park.

Had One Serious Spill.

James is under contract to the Tranquility farm, owned by Harry H. Cross of Chicago. Last June he was severely injured in a spill at Hawthorne which kept him inactive for more than three weeks. That vacation may seriously impair his chances of being in a position to bid for the riding championship of the year. He apparently suffered no ill-effects of this accident for he displays plenty of nerve in the pinches when the going gets rough.

Most apprentices who ride their way into the limelight soon lose their quickly won fame when they lose their five pound weight advantage. Among those who during the last dozen years dropped completely out of the limelight were Ivan Parke the champ rider of the country in 1923 and 1924, A. Mortenson the champion of 1925, H. R. Riley who won the title in 1930 and H. Roble who finished at the top of the list in 1931.

Will He Overcome Hoodoo?

Will James go their route or will he carry on? That's one of the reasons why his riding exhibitions beginning tomorrow at Washington Park will be followed so closely. Professional horsemen claim they can answer the question for you in two weeks.

Experts have said that James possesses many of the riding qualities of Sonny Workman and Eddie Arcaro, sensational whip riders who are now in their heyday.

These are some of the reasons why many professional horsemen believe James will be just as skilful and successful as a full fledged jocky as he has been as an apprentice.

The next few weeks will tell and in the meantime the kid promises to take full advantage of his five pounds apprentice allowance this afternoon—the last time he will ever enjoy it.

MRS. FABYAN AND BUDGE TO PLAY IN NET FINALS

Brookline, Mass., Aug. 30.—(AP)—Mrs. Sarah Palfrey Fabyan and Don Budge, outstanding members of America's Wightman and Davis cup teams, today gained the final round of the national mixed doubles tourney with Alice Marble, Palm Springs, Cal., and Gene Mako of Los Angeles.

Mrs. Fabyan and Budge qualified for the last round by defeating Mrs. John Van Ryn, Philadelphia, and John McDiarmid of Fort Worth, Tex., 6-3, 6-2, but the Californian team moved in when the top seeded team, Helen Jacobs and Wilmer Allison, the national singles champions, defaulted.

Miss Jacobs and Mrs. Fabyan, the women's champions for the past two years, will strive for their third straight victory in that national tourney against Mrs. Van Ryn and Carolin Babcock of Las Angeles. Another pair of defending champions, Raymond Bidwell and Richard Bishop of Boston, will oppose W. J. Clothier, Philadelphia, and Dwight F. Davis, Washington, in the veteran's team final.

HUGH RAY, BIG 10 OFFICIAL, HURT AS AUTO SKIDS

Hugh L. Ray, Western conference football official, will be unable to officiate this season due to injuries sustained in a recent automobile accident near Rugby, N. D., it was learned yesterday. The former University of Illinois football player suffered a broken collar bone and injuries to his back, which sent him to the Good Samaritan hospital at Rugby. Mrs. Ray, who had accompanied her husband on the motor trip from Mexico to British Columbia, received minor cuts and bruises. The couple were en route to their home in Chicago when their car skidded off the road.

SMILIN' JACK—NO TIME FOR ETHICS

Reg. U. S. Pat. Off.: Copyright, 1936, by Chicago Tribune-N. Y. News Syndicate, Inc.

TODAY'S SELECTIONS

AQUEDUCT, N. Y.
[Track good.]

1—Scottish Mary, Belle Elan, Eruption.
2—Flickering, Tory Rose, Silver Buckle.
3—Mauritius, Grand Jester, Greedy.
4—Valse, Milk, Sunrap.
5—Action, Jair, Quel Jeu.
6—EUDES, Flowery Lady, My Kentucky.

WASHINGTON PARK, HOMEWOOD, ILL.
[Track good.]

1—Pink Petunia, Lockstep, Denbigh.
2—Tarping, Red Rogue, Bank Me.
3—Baranca, Skalkahoe, Roberta.
4—Millsdale entry, Come to Taw, Wise Dart.
5—Short Skirt, As You Were, Barbara A.
6—Lisa Belle, Boiling Point, Our Bud.
7—KNAVE, Smilin' Ed, Golden Nut.
8—Teddy Boy, Lady Greenock, Harry Richman.

NARRAGANSETT, PAWTUCKET, R. I.
[Track sloppy.]

1—Lady Sara, Tinder Box, Exhibitor.
2—Clasp, Guilder, Zulu Lad.
3—Misapprehension, Mr. Blaze, Trina.
4—Blessed Event, Flying Dere, Buster Boy.
5—Red Wagon, Fraidy Cat, Fickle Chance.
6—Crete, John Werring, Tutticurio.
7—LONE HAND, Idle Along, O'Neill.
8—Bullfinch, Secret Vote, Bud Brown.
9—Playmore, Palatine, Sweet Broom.

DETROIT, MICH.
[Track fast.]

1—Hereward, Animate, Sun Drops.
2—Mate Tea, Virbet, Matapeake.
3—Virnock, Makus, Flodden.
4—Escopette, Broadway Wild, Patti Sing.
5—Communist, Kaimask, Alsang.
6—BRILLIANT LIGHT, Unencumbered, Chrysmute.
7—Wazayata, Fair Image, Miss Petrina.
8—Lynvete, Dorothy Hicks, Royal Durbar.
9—Scout On, Governor Bill, Time Light.

WASHINGTON PARK ODDS & JOCKIES

FIRST RACE—Purse $800, claiming, 2 year olds, 5½ furlongs.

Horse.	P.P.	Wt.	Jocky.	Odds.
Pink Petunia	7	104	C. Corbett	8-1
Lockstep	13	99	R. Dotter	5-1
Denbigh	10	102	R. McClellan	6-1
Arthur B.	11	110	B. James	4-1
Miss Lily	14	104	No boy	5-1
Tankle	6	106	J. McCoy	15-1
Cuban Boy	17	102	L. Guymon	15-1
Tinsel Lady	1	104	No boy	30-1
Blind Sage	2	109	A. Fermin	8-1
Goldman	3	102	H. Howard	30-1
Beth Macaw	4	104	C. Parke	30-1
Queen Halki	5	104	No boy	30-1
Trip	8	99	No boy	30-1
Goldspray	9	104	J. Renick	30-1
British Tan	12	107	L. Guymon	30-1
Loyalgold	15	107	No boy	30-1
St. Rose	16	104	J. Dobson	20-1
Dark Prince	18	102	No boy	15-1

SECOND RACE—Purse $800, claiming, 3 year olds and up, ¾ mile.

Horse.	P.P.	Wt.	Jocky.	Odds.
Tarping	12	107	No boy	6-5
Red Rogue	5	107	H. Hauer	20-1
Bank Me	13	112	H. Schutte	15-1
Dark Laughter	15	107	No boy	12-1
Batman	11	107	No boy	12-1
Parisian Witch	9	102	B. James	8-1
Registerite	1	107	A. Fernin	10-1
Obstreperous	2	112	No boy	30-1
Judge Newman	3	114	C. Parke	15-1
Miss Flicker	4	102	R. McClellan	30-1
Merry Freda	6	109	No boy	30-1
Jeffrey	7	112	No boy	20-1
Satinwood	8	107	No boy	30-1
Rose Thatcher	10	102	No boy	30-1
Bird's Eye	14	107	B. Neal	5-1
Frank P.	16	112	J. Cowley	20-1
Mamie B.	17	109	L. Diamond	30-1
Tad	18	114	R. Dotter	15-1

THIRD RACE—Purse $1,000, claiming, 3 year olds and up, ⅞ mile.

Horse.	P.P.	Wt.	Jocky.	Odds.
Baranca	8	108	No boy	15-1
Skalkahoe	10	115	No boy	5-2
Roberta	12	99	No boy	6-1
Boston Sound	1	110	L. Diamond	10-1
Our Patty	2	103	B. James	8-1
Kieva	5	102	H. Hauer	8-1
Harpen Belle	7	108	No boy	4-1
Mount Lookout	3	107	J. McCoy	20-1
Amijo	4	98	R. McClellan	15-1
Timorous	6	97	No boy	30-1
Batting Eye	9	103	J. Dobson	30-1
Mouse Trap	11	105	No boy	15-1
Liquidation	13	105	No boy	20-1
Black Peter	14	105	C. Parke	6-1
Black River	15	107	No boy	15-1

FOURTH RACE—Purse $800, allowances, 2 year olds, ¾ mile.

Horse.	P.P.	Wt.	Jocky.	Odds.
Warfellow	4	112	C. Parke	15-1
Come to Taw	9	112	No boy	15-1
Wise Dart	6	112	H. Callahan	20-1
Bottle Cap	8	115	C. Corbett	3-5
Grey Count	1	112	No boy	3-5
Navarre	11	109	R. Dotter	5-1
Robert L.	7	112	J. Renick	10-1
Proph	12	112	G. South	8-1
Recussion	2	112	L. Balaski	15-1
Pharalor	3	112	No boy	20-1
Lady Sybil	5	112	No boy	30-1
Exclaim	10	109	No boy	12-1

FIFTH RACE—Handicap, purse $1,100, 3 year olds and up, 1 mile.

Horse.	P.P.	Wt.	Jocky.	Odds.
Short Skirt	2	109	G. South	6-1
Asyouwere	9	106	No boy	5-2
Barbara A.	4	109	J. Renick	4-1
Tenace	6	109	No boy	5-2
Bohemian Lass	5	101	R. Dotter	4-1
Bon Centime	3	110	R. McClellan	4-1
Baltimore Boy	1	107	L. Balaski	8-1
Double Kerry	7	107	R. Dotter	4-1
Noble Count	8	103	No boy	10-1

SIXTH RACE—Purse $1,000, claiming, 3 year olds and up, 1 mile.

Horse.	P.P.	Wt.	Jocky.	Odds.
Lisa Belle	7	108	B. James	8-5
Boiling Point	2	105	L. Balaski	10-1
Our Bud	4	102	J. McCoy	6-1
Imperial Pal	5	107	G. South	5-1
Busy Spain	3	105	L. Diamond	5-1
Surveyor	6	103	No boy	3-1
Polywhisk	1	105	R. Dotter	8-1

SEVENTH RACE—Purse $1,000, claiming, 3 year olds and up, 1⅛ mile.

Horse.	P.P.	Wt.	Jocky.	Odds.
Knave	8	116	L. Balaski	3-1
Smilin' Ed	6	102	No boy	12-1
Golden Nut	2	110	J. Cowley	10-1
Carnelian	5	104	L. Diamond	15-1
All Devil	3	111	B. Neal	5-2
Surcouf	1	113	T. P. Martin	15-1
Hit and Run	7	110	No boy	6-1
Border Queen	4	92	R. McClellan	8-1
Norman D.	9	110	No boy	5-1

EIGHTH RACE—Purse $1,000, claiming, 3 year olds, 1⅛ mile.

Horse.	P.P.	Wt.	Jocky.	Odds.
Teddy Boy	2	99	B. James	5-2
Lady Greenock	5	94	R. McClellan	8-5
Harry Richman	3	98	B. Neal	10-1
Attauquechee	4	101	No boy	4-1
Discriminate	6	99	C. Parke	8-1
Wearwell	7	96	No boy	30-1
Sarah Justice	1	91	No boy	8-1

DETROIT ENTRIES.

FIRST RACE—Purse $800, claiming, 3 year olds and up, 6 furlongs:

Hobuall	110	Lady Trust	109
*Animate	107	*Barney Allis	105
Hereward	110	*Col. Hatfield	107
*Dunsprite	105	*Speed Queen	100
Blon Star	110	Lady Co	98
*Stone Crop	100	*Sun Drops	100

SECOND RACE—Purse $800, claiming, 3 year olds, 6 furlongs:

Pipson	119	Chance Queen	107
Odd Flash	102	*Mate Tea	102
Little Peggy	102	Sir Rose	112
Miles Standish	107	*Matapeake	105
Roxanna S.	104	Virbet	112
John Doe	110	Western Run	112

THIRD RACE—Purse $800, claiming, 2 year olds, 6 furlongs:

Flodden	105	Fumble	110
Ruthenium	108	Pansy Ann	104
*Virnock	107	Miss Leannah	105
Star Cluster	113	Makus	112

FOURTH RACE—Purse $800, claiming, 3 year olds and up, maidens, 1 1-16 miles:

Spanish Art	109	Pretty Russell	107
Broadway Wild	108	Escopette	104
Patti Sing	101	I King	106
*Prince Dean	109		

FIFTH RACE—Purse $800, allowances, 3 year olds and up, C division, 1 1-16 miles:

Easy Sailing	105	Royal Vintage	115
Alsang	107	Communist	113
Kaimask	105	Center Lane	113

SIXTH RACE—The National Exchange club, purse $800, claiming, handicap, 4 year olds and up, 1 mile and 70 yards:

Beautiful	106	Seraphic Knight	106
Live One	111	Jack Conner	104
Unencumbered	113	Pan Toy	107
Chrysmute	104		

SEVENTH RACE—Purse $800, claiming, 3 year olds and up, fillies and mares, 1 1-16 miles:

*Fair Image	112	Star Banner	111
*Shadow Dawn	103	Miss Anthony	103
Maddening	108	*Miss Moo	108
*Miss Morocco	111	*Miss Petrina	98
Candle Fly	111	Wazayata	111
Sleepy Gal	108	Flower Day	111

EIGHTH RACE—Purse $800, claiming, 4 year olds and up, 1 mile and 70 yards:

*San Lu	109	*Trahison	102
*Jeu de Bar	102	Bonivan	107
Dorothy Hicks	102	Busy Prince	107
Mad Eagle	109	Royal Durbar	107
Lynvete	102	Brico	107
The Point	107	Litigation	107

NINTH RACE [substitute]—Purse $800, claiming, 3 year olds, 6 furlongs:

Scout On	102	*Manteca	102
Rockrim	112	Leading Bet	107
Phil Marcus	112	Peggy Torch	103
*Benny B	105	*Destined	102
Governor Bill	115	Shining Hour	102
*Time Light	102	*Lord Dalton	102

*Apprentice allowance claimed.

NARRAGANSETT PARK ENTRIES.

FIRST RACE—Purse $1,000, 2 year old maidens, 6 furlongs:

Steeple Top	115	Fire Prince	115
Careful Miss	112	Eyelashes	112
Abbots Hour	115	Exhibitor	115
Zac	115	Pamuck	115
Twit	112	Lady Sara	112
Tinder Box	115	Kenyon C.	115

SECOND RACE—Purse $1,000, claiming, 3 year olds and up, 6 furlongs:

*Dirigible	111	*Radiator	104
Unlawful	111	*Narise	101
Guilder	113	Midnight Flyer	103
Choice Goods	111	*Tuxpan	104
Zulu Lad	116	Clasp	104
*Krona	99	Blue Cyclone	101

THIRD RACE—Purse $1,100, 2 year olds, 6 furlongs:

Baron Lynn	107	Story Time	109
Strolling By	102	Durwrack	115
Prince Sador	104	Mr. Blaze	112
Trina	104	Betty Vic	104
Woof	104	Malign	104
Misapprehension	104	Genaibi	104

FOURTH RACE—Purse $1,000, claiming, 4 year olds and up 1 1-16 miles:

Royal Rover	107	*Beaver Lake	102
Flying Dere	107	Royal Gold	110
Blessed Event	109	Hokuao	110
Hymarque	105	Buster Boy	112

FIFTH RACE—Purse $1,200, claiming, 3 year olds and up, 6 furlongs:

*Dreel	106	Two Bob	100
Lt. Greenock	105	Dancing Doll	106
Red Wagon	108	*Fickle Chance	108
Boston Brook	106	Chancing	108
Fraidy Cat	111	Vote Boy	106
*Happy Knot	101	Pundit	106

SIXTH RACE—Purse $1,000, claiming, 4 year olds and up, 1 1-16 miles:

Beveau	110	Rock Point	110
*Crete	105	Hut	105
Tutticurio	108	*John Werring	105
Hardware	110	Hermie Boy	110

SEVENTH RACE—Purse $1,000, claiming, 4 year oldsand up, 1 1-16 miles

*Idle Along	100	Marpal	110
Lone Hand	112	Oneill	112
Miss Vince	110	Pitter Pat	110
Hickory Lad	109	Sand Baby	110

EIGHTH RACE—Purse $1,000, claiming, 3 year olds, 1 mile and 70 yards:

Insulated	108	*Misled	98
Bud Brown	112	Silvery Way	112
*Secret Vote	103	*Match Play	105
Glitter Glow	108	Tugboat	110
*Bullfinch	102	Bay Buddy	105
*Bay Hero	103	*Hat Off	100

NINTH RACE [substitute]—Purse $1,000, claiming, 4 year olds and up, 1 1-16 miles:

*Sweet Broom	100	Real Jam	110
*Sound Money	98	Playmore	108
*Sir Kal	107	Bud Broom	110
Palatine	110	*Currants	105
*Happy Easter	107	*Keep Out	105

*Apprentice allowance claimed.

AQUEDUCT ENTRIES.

FIRST RACE—Purse $900, maidens., fillies 2 year olds, 6 furlongs:

*Chosen One	110	Eruption	115
Honeyed	115	Ritorno	115
Belle Elan	115	Scottish Mary	115

SECOND RACE—Purse $900, maidens, fillies, 2 year olds, 5 furlongs:

Veiled Lady	115	Tory Rose	115
Flickering	115	Season Ticket	115
Silver Buckle	115	Cherry Chic	115
Black Witch	115		

THIRD RACE—Purse $900, claiming, 2 year olds, 5 furlongs:

Grand Jester	112	High Mabel	109
*Cherry Orchard	109	‡Ethel's Choice	110
Who	109	Sergeant Al	112
*Greedy	106	Touche	110
*†Mauritius	110		

† Mrs. E. D. Jacobs entry.

FOURTH RACE—Purse $1,000, allowances, fillies, 3 year olds, 6 furlongs:

†Sea Cradle	108	†Milk	105
Sunrap	112	Bonnie Lois	112
Valse	112		

† Marshall Field-Mrs. W. Plunket Stewart entry.

FIFTH RACE—The Woodmere claiming stakes, purse $2,500, added, 3 year olds and up, 7 furlongs:

†Coequel	109	‡Quel Jeu	108
‡Sir Quest	103	¶Jesting	106
†Go Home	103	§Sobriety	106
¶Action	111	§Purple Knight	111
Jair	103	Infantry	112
Gallant Prince	108	Abner	111
First Minstrel	111		

† Maemere farm entry.
‡ Mrs. W. Plunket Stewart-Arden farms entry.
¶ Mrs. E. D. Jacobs entry.
§ A. G. Vanderbilt entry.

SIXTH RACE—Purse $900, claiming, 3 year olds and up, 1 1-16 miles:

My Kentucky	116	*†Tellwhy	111
*Peter Pepper	105	Steel Dust	110
Flowery Lady	111	*†Eudes	111
My Peter	110		

† Mrs. E. D. Jacobs entry.
* Apprentice allowance claimed.

HINES IS VICTOR IN GLENS FALLS GOLF WITH 277

Glen Falls, N. Y., Aug. 30.—(AP)—Posting a 70 and 69 in a climatic par-cracking performance to add to a previous pair of 69's, 31 year old Jimmy Hines of Garden City, N. Y., won the Glen Falls open today for a second time with an aggregate of 277, eleven under regulation figures for the 72 holes.

Hines' victory earned him $1,000 of the $3,500 prize money and a second leg on the E. W. West trophy. He won here in 1933 with a total of 281 and was tied for third place last year.

Paul Runyan of White Plains, former P. G. A. national champion, won second prize of $500 with an aggregate of 281, seven under par. Byron Nelson, 24 year old Ridgewood, N. J., professional, took third place and $400 with a total of 284.

MARSHALL AND SINGH MEET ON MAT TONIGHT

Everett Marshall, recognized as heavyweight wrestling champion by the Colorado athletic commission, will appear in the headline bout tonight at White City, 63d street and South Park avenue, against Nango Singh. Supporting matches involve Pat Kelly and Jack Mansner, Tony Falletti and Pete Bartu, Al George and Chief Wurham, and Frankie Schroll and George Mack. The windup is booked for sixty minutes and the preliminaries for thirty minutes.

Jim McMillen and Dean Detton, rated leading challengers for the disputed heavyweight mat crown by the Illinois commission, have been signed in an elimination at the Coliseum Sept. 14.

Fasnaugh and Vaughn Head Marigold Card

Carl Fasnaugh tonight will make his first start against topnotch competition in a ten round bout with Jimmy Vaughn of Cleveland at Marigold Gardens, Broadway and Grace street. The promising Toledo, O., lightweight is not much younger than the 22 year old Vaughn, but he lacks the experience possessed by the latter.

Vaughn, who was born Paul Jones Cvecka, has had about 75 contests during a six year campaign, his opponents including Frankie Klick, junior lightweight champion; Freddy Miller, former featherweight title holder; Cecil Payne, Wesley Ramey and Leonard Del Genio. He defeated Miller and Klick fought a draw with Payne.

Still the Toledo youngster demonstrated in his five winning efforts in previous appearances at the Marigold that he is ready for any opposition Vaughn will have to offer.

Eddie Carroll, named as a possible foe of the clever Chuck Woods in the near future, clashes with Scotty McLean, rugged Peoria, Ill., battler, in the six round semi-final. Pat Robertson, New York featherweight, and Nick Peters will appear in two of four other encounters, Robertson against Henry Huerta and the San Antonio, Tex., lightweight against Joey Wilson, Cleveland.

Max Marek, Chicago heavyweight, and Vincent Parrille, veteran South American fighter, have been matched for ten rounds at White City Friday. Al Nettlow, lightweight stablemate of Marek, will fight in a supplementary affair. . . . George Valles, Birmingham, Ala., 178 pounder, and Buddy Knox will be opponents in a ten round clash tonight at Dayton, O. Lenny Cohen, graduate of Chicago Golden Gloves tournaments, faces Johnny Edwards in a six round secondar yattraction. F. M.

Rubaiyat Wins Lady Skippers' Yacht Race

Rubaiyat scored its fourteenth straight victory yesterday by winning first honors in the Jackson Park Yacht club's annual lady skippers' race. Mrs. Henry W. Rubinkam, the skipper, successfully defended the title which she won last year on Rubaiyat. Twenty-three sailing yachts, all commanded by yachtswomen, competed.

Intrepid Is Second.

Rubaiyat was first to cross the finish line, followed by Fran Byrne and Bud Muloy's Intrepid, sailed by Mrs. Byrne and Mrs. Muloy. Intrepid won the large racing sloop division. Aboard Rubaiyat as crew were Henry W. Rubinkam, husband of the skipper; Michael J. McDermott, Robert and Jack Skemp, John Waring Jr., and John Barke, professional. Summary:

A class, skipper [8½ miles]: Cor. time.
Rubaiyat, Mrs. H. W. Rubinkam..1:40:18
B class—
Southern Cross, Miss F. Benedict....1:52:47
Victory, Mrs. John Paul Jones.......1:56:58
Betty Bro, Miss Betty Ruth Friend.2:06:49
Edith III., Mrs. Robert Williamson.2:44:26
Ann, Mrs. Edwin Daniels 2:50:40
Audax, Mrs. Carl Kleibge 2:53:57
C class—
Beaver, Mrs. B. Hess-Mrs. D. Rusko..2:19:50
Sally, Mrs. Manning W. Hodgdon....2:44:38
Tern, Miss Lilyan Witzel 3:04:24
Urchin, Miss C. Hoover 3:18:56
Shalamar, Miss Val Miller 3:20:22
Seawanhaka class—
Sally VII., Miss Doris Mason.......3:26:22
Racing sloops—
Intrepid, Mrs. Byrne-Mrs. Muloy...1:35:40
Shamrock, Mrs. Malcolm Proper...1:45:29
Princess, Mrs. Katherine Andrews..1:57:25
Racing schooners—
Stormy, Mrs. Robert Jackson........2:18:30
Star class—
Altara, Miss Frances Hess..........2:53:57

Ketch Nira Victor.

Dr. Ralph Cobb's ketch, Nira, won the cruising division in the Chicago Yacht club's round trip race to the eight mile buoy and back, yesterday. Nira's elapsed time for the sixteen mile course was 3 hours 9 minutes and 50 seconds. Lynn Williams' schooner, Elizabeth, finished second, followed by Logan T. McMenemy's new yawl, Adventure, and Ed Lumbard's Bangalore.

The racing division included R's, Eagles, and Universal schooners. George Getz Jr. and Dr. Arthur Metz' Olive was the winner. All yachts were started on their handicaps, reversing the usual race procedure. Summary:

Racing division [16 miles]: Fin. time.
Olive, Getz-Metz 12:39:38
Gossoon II., Vail-Morton-Moller....12:40:34
Yankee, Karas-Latimer 12:41:06
Alert IV., Dr. T. J. Morris........12:42:47
Quienna, George Parkin.............1:07:02
Dierdre, Charles Eliason Jr.........1:22:17
Fortune, Kenneth C. Brown..........1:44:46
Lil Singva, Warrior, Orn, Falcon, and Nancy did not finish.

The Sheridan Shore Yacht club's Star boat race off Wilmette was won by Carl Johnson's Ariel in 1 hour 9 minutes and 55 seconds. Twinkle Ditto, owned by Max Hayford; A. W. Friskey Jr., and Gordon Jones, was leading until the last 15 seconds of the seven mile race. Ariel slipped in ahead of Twinkle Ditto on a puff of wind, and won by 4 seconds. John Lane's Jinx was third.

GOLF SCORES

BARRINGTON HILLS.

J. A. Cunningham won the low net 36 hole event with 183—49—134. T. Z. Haywald was second with 171—23—148. John Auld Jr. won the 18 hole low net event with 83—10—73.

BEVERLY.

Results of the second round for the club championship: Bill Lain defeated John McKinley Jr., 2 and 1; Dr. W. D. Mahoney defeated Don Hamilton, 3 and 2; F. S. Mudge defeated J. A. Mudd, 3 and 2, and W. C. Carr defeated Carl Desul, 3 and 2.

BRYN MAWR.

Quarter final results for the club championship at 36 holes: Robert Sampson beat Sidney Biersdorf, 7 and 6; Merle Litt beat Adolph Roth, 5 and 4; Morris Norian beat Sam Golan, 3 and 2, and Dick Weis beat Victor Levy, 6 and 5.

CALUMET.

Medal play, full handicap, 18 holes, was won by F. A. Cord, 91—20—71. Winner of blind bogey: L. C. Howe, 102—12—90.

ELMHURST.

In third round club championship matches S. V. Bertoline defeated W. R. Youngberg, 6 and 5 and P. M. Tractor beat F. G. Schoettler, 1 up; Dr. E. F. Conrowski beat Dr. L. A. Platts, 3 and 2, and G. W. Hand beat W. K. Zucker, 3 and 2.

GLEN OAK.

L. G. Kunzer, 91—23—68, won the Veterans' trophy. Runners-up were: Col. W. H. Chenoweth with 73 and Dr. E. K. Avery with 73. Semi-finals for President's cup: Les Robey defeated Jack Morrell 6 and 5; O. E. Miller defeated J. W. Grimshaw, 5 and 3.

ITASCA.

Blind Bogey winners were O. A. Christensen, who shot 99—20—79, and J. H. Mangold with 93—15—83.

MEDINAH.

A. S. Dunbar, with 85—15—70, was low in combined classes A and B in the 18 hole medal play on courses No. 1 and No. 3. R. C. Pollock was second with 77—6—71 and Jim Anderson third, with 82—11—71. A. I. Anderson won in classes C and D with 100—30—70, while G. E. Gunderson, with 94—27—72, was second and A. J. Hedlund, with 98—25—73, was third. In the mixed two ball foursome, Mrs. H. [Chic] Olson and Frank Smead won with 81—9—72, reverting to par 74, and Mrs. E. F. King and A. C. Atherton with 89—15—74, were second. Mrs. J. H. King defeated Mrs. E. B. Hall Jr., 10 and 9 in the finals of the club championship for women. W. E. Nash won the final of the Past President Jepson trophy by defeating H. Ferguson, 1 up in 36 holes.

MIDLOTHIAN.

F. E. Swatski won the D. E. Gamble trophy with 78—7—71. W. L. Henry, W. W. Bowers, D. W. Delfus, and W. C. Willis tied for second place with 78s. W. L. Henry won the ball sweepstakes class A event carding 81—9—72. W. W. Bowers and D. W. Delfuss tied for second place with 75.

MOHAWK.

M. E. Long won the Class A one tyme trophy carding 78—8—70. Alard was second with 81—9—72 and Joe Born third, 75—2—73.

PARK RIDGE.

Ray Bowen defeated Eddie Kerber, 1 up, 37 holes, in the final round for the club championship. John Pabst won the blind bogey prize carding 87—5—82.

RAVISLOE.

Results of the first round for the club championship: Frank Stern Jr. defeated Charles Echstein, 3 and 2; Mel Katz defeated Joe Rosenberg, 1 up, 20th hole; Ira Marland defeated Ab Myers, 1 up, 20 holes; William Desmond defeated Lou Laurend, 1 up, 19 holes, and Phil Sherlock defeated Charles Stern, 3 and 2.

ROLLING GREEN.

O. F. Sterling defeated H. L. Dahly, 4 and 2, in the finals of the Class A championship. In play in the two ball low net foursome, Mr. and Mrs. G. H. Crintup, 96—16—77, and Mr. and Mrs. L. W. Washington, 97—19—78, were the winners. R. V. McCrosky made a hole in one on the 154 yard eleventh.

TAM O' SHANTER.

E. M. Frahuer won the match play against par event with 81—11—70. P. A. Leschuk was the runner-up, posting 82—10—72.

WEST MORELAND.

W. N. Hovey won the One Tyme trophy by scoring 91—16—75. The two ball mixed foursome was won by Mr. and Mrs. H. D. Wright, who had a card of 99—24—75.

WILMETTE.

Thomas King beat J. Hartman, 5 and 4, and R. L. Jones defeated C. J. Tippet, 2 and 1, in the semi-finals for the President's trophy. J. Watts made a hole in one on the 195 yard seventh hole.

C. KURTSINGER HELD; CLAIM CAR KILLED WOMAN

Yonkers, N. Y., Aug. 30.—[Special.]—Charles Kurtsinger, one of the outstanding jockies of recent years, was under arrest here today as a hit-and-run driver. A charge of leaving the scene of an accident was changed to homicide after the victim, Miss Anna Ray, 49 years old, of Yonkers, died in St. John's hospital.

Kurtsinger, who is 29 and who rode Twenty Grand to victory in the Kentucky Derby in 1931, was driving through Yonkers last night with his wife when, according to the police, he struck Miss Ray as she crossed a street.

When the driver did not stop the Yonkers police broadcast a description of the car and Kurtsinger was halted by the New York police in the Bronx. The jocky was on his way from Saratoga to his home in Forest Hills, Greens, and is scheduled to ride in a race at Aqueduct, tomorrow.

The New York police reported that when they stopped Kurtsinger, the fender of his automobile was bent. After he had been arraigned here on a charge of leaving the scene of an accident the jocky's lawyer said that he "did not see the woman. He did not know he struck anybody."

WASHINGTON PARK
175th and Halsted Sts.
Racing Today
Admission to Grandstand $1.00 Tax Inc.
BOX SEATS $1.00 tax inc.
Box Seat Reservations
Phone Homewood 820
Box Seat Tickets for Labor Day now on sale. Mail orders filled promptly. Washington Park Jockey Club, Homewood, Ill.
HOW TO GET THERE: By Train—Illinois Central Electric Service every 20 minutes—from 12:30 p. m. to 1:50 p. m.—last train at 2:40 p. m. Fast, clean, comfortable service—Round trip 75c—10 ride tickets $3. By Auto—Halsted Street direct to gate, or Western Ave. or any south through street to 159 Street, thence to Halsted Street direct to track
8 RACES—FIRST AT 2:15 P.M.

All-Stars Pick Riley Smith as Captain

[Continued from first sports page.]

Dame and Keith Topping of Stanford at ends. No finer wingmen can be found. Topping, who is in fine fettle despite his hospitalization for three days last week, plays a smashing defensive position. Millner, while not coached in that type of play, for he was also responsible for covering flat zone passes during his days at Notre Dame, likes the style. Both prefer the system of offensive blocking the All-Stars will use to any other.

"They Can Be Blocked."

"The Lions' tackles may be old hands at the business of football," Millner said yesterday after practice, "and they may have more weight than the average college tackle, but I believe they can be blocked. Coach Bierman's system, the unexpected and deceptive reverses and weak side plays give us ends a chance to operate.

"We've put in a lot of hours drilling," Millner continued. "But when I have to work like this, some one is going to suffer. Coach Layden ran us to death before the Ohio State game last fall, but that was just what we needed. We had the stuff when we needed it. We'll have it tomorrow night."

Blockers Make Gains Possible.

The man who carries the ball quite naturally receives the attention of the crowd. But these boys who yesterday carried the ball for the All-Stars know that the coöperation of the blockers makes their gains possible. Jay Berwanger, one of the greatest of Chicago's long list of notable players, is not at all demonstrative. He has conditioned himself for what he regards as the greatest game in which he has participated. He completed those preparations yesterday with a splendid exhibition of dashing, cutting, speed.

There was no actual blocking, of course. Chances can not be taken at this date. But the timing of the plays was excellent, and by his running Jay demonstrated conclusively that he will be an elusive target for the Lions' tacklers.

From These Will Come a Leader.

Bill Shakespeare, Tuffy Leemans, one of the unheralded greats until he reported two weeks ago; John Oravec of Willamette, once scarcely known outside of the northwest, and Bobby Wilson, famed half back from Southern Methodist, were stepping across the sod of the practice field with zest for the impending encounter. From this galaxy of stars will come the man who will lead the assault of the All-Stars.

Two of the most diligent workmen of the All-Star team, exceedingly quiet in manner, are Dick Crayne of Iowa and Dan Fortmann of Colgate. Crayne will relieve Sheldon Beise of Minnesota at full back. He also can handle the important right half back blocking assignments. Fortmann is one of the most accurate blocking guards on the squad despite his 19 years. He completed his collegiate career in less than four years with Phi Beta Kappa honors.

The Lions remain the favorite to win. Experience gained while playing together and winning a national title is the factor. But the Chicago Bears, professional representatives in the last two games, never scored a touchdown on the collegians. The first game was a scoreless tie. Last year the Bears won, 5 to 0, victory being gained primarily because of the accuracy of Jack Manders, who kicked the field goal which gave the Chicagoans the lead.

Lions Finish Workouts for All-Star Game

BY GEORGE STRICKLER.
[Chicago Tribune Press Service.]

Bloomfield Hills, Mich., Aug. 30.—The Detroit Lions, by nature affable and cheerful, grew grim and silent today as they completed their three weeks of intensive preparations for the All-Star football game in Chicago Tuesday night.

It was their last opportunity to perfect the stratagems they will employ Tuesday in defense of their prestige as champions of the world and standard bearers of professional football. The importance of their assignment weighed heavily on veterans and rookies alike as Coach Potsy Clark drove the squad through two hours of charging, kicking, and dummy scrimmage.

At the conclusion of the drill Coach Clark said he was satisfied with the progress made here at Cranbrook school, where for three weeks the squad has lived in seclusion, diligently laboring over condition and striving for the finesse so essential to the success of the Lions' intricate offensive.

"The men are all in shape, every one of them," Clark said. "They are beginning to realize the importance of this game. We have done everything in the way of preparation for what unquestionably is the toughest assignment we have ever faced. If we don't win, I will feel satisfied it wasn't for the lack of trying."

Shepherd Shines as Punter.

The conditioning period ended on an optimistic note when Bill Shepherd, who for 57 minutes bore the brunt of the All-Stars' attack against the Bears last year, continued his sensational kicking of last night's workout at the University of Detroit stadium. Shepherd, heretofore regarded lightly as a punter, particularly as compared with Frank Christensen, the Lions' huge half back, consistently outkicked Christensen in the last two workouts, getting off a succession of the longest punts of the training period.

His performance takes much of the pressure off Christensen, who has worked overtime much of the last two seasons because his kicking has been indispensable to the Lions. Shepherd, who previously relied solely on the tremendous power in his sturdy legs, has suddenly developed the knack of placing the ball and is getting away perfect spirals, which carry his kicks 65 and 70 yards.

Tension Grips Squad.

The tension that has gripped the squad in the last twenty-four hours was reflected in today's dummy scrimmage, where not one man missed an assignment either on offense or defense. Clark continued to insist that he had no idea who would start Tuesday's game, but the eleven men who kicked off to the New York Giants in the championship contest last year again drilled as a unit, although Clark made frequent changes, working with a half dozen combinations.

It became more evident with today's practice that Reino [Weasel] Nori, the 155 pound speedster from De Kalb Teachers, who was overlooked in the balloting for an All-Star team, would be given an opportunity to play before the largest crowd of his career Tuesday night. Dutch Clark, the No. 1 man of the Lions, who retired and was persuaded by Coach Clark to return for one more year so that he could appear in the All-Star game, has not reached the condition he had hoped he would reach when he agreed to come.

Presnell to Direct Team.

Clark can go at top speed for a short time, but may not be able to play a long stretch. Glenn Presnell, veteran quarter back, will do most of the work in this important position, with Clark and Nori as the relief. Nori's punt handling ability and his speed may be a valuable asset to the Lions, particularly if they must protect a lead in the late stages of the contest.

The entire squad of thirty-six men will make the trip to Chicago. The squad will spend the night here, motor leisurely to Detroit after breakfast, and board a Wabash train at 12:06. Immediately upon arrival in Chicago the players will be hurried to their hotel for dinner, then returned to Soldiers' field for a workout under the lights. The men who will make the trip are:

ENDS—Ed Klewicki, John Schneller, Butch Morse, Harry Ebding, Bill Waller, Bill McKalip, Lorne Bullpitt.
TACKLES—George Christensen, Jack Johnson, Red Stacy, Jim Steen, Pat Harrison, Ralph Isselhardt.
GUARDS—Ox Emerson, Sam Knox, Tom Hupke, Regis Monahan, Sig Wagner, and Sigmond Andrusking.
CENTERS—Clare Randolph, Elmer Ward, Delbert Ritchhart, Charles Hanneman.
QUARTER BACKS—Dutch Clark, Glenn Presnell, Reino Nori.
HALF BACKS—Ernie Caddel, Frank Christensen, Wilbur White, Buddy Parker, Dick Lutz, Ike Peterson, Spike Wilson.
FULL BACKS—Ace Gutowsky, Bill Shepherd, Dan Barnhart.

Owner G. A. Richards will accompany the squad to Chicago.

PLENTY OF FREE PARKING SPACE FOR BIG GAME

Trafic Rules Laid Down by Park Officials.

Chicago park district trafic engineers and police have worked out plans for efficient handling of the crowd of 80,000 expected at tomorrow's game between the college All-Stars and the Detroit Lions at Soldiers' field. Trafic Engineer Otto K. Jelinek and Park Police Chief Michael Hayes last night announced the preparations they have made to supervise the movement of this throng by automobiles, taxicabs, buses, and street cars.

Those who drive to the game in their own cars will find a huge amount of space available for free parking, with tipping of attendants forbidden.

Park to Furnish Guards.

There will be one area directly south of Soldiers' field between 16th street and 22d street, another directly east of the field, still another in the neighborhood of the Field museum, and facilities for an overflow on Northerly Island. The Chicago park district will have guards at these points to assist in parking the cars.

The Jackson boulevard motor coach, No. 26, will go direct to the field. Persons coming from the north may get this bus at the southwest corner of Jackson boulevard and Michigan avenue. Those from the south may take it at the southeast corner of Seventh street and Michigan avenue.

Those who prefer to make the trip on the elevated lines may get off at Roosevelt road. They are entitled to free transfers either to eastbound street cars or to motor coaches. The motor coaches will operate a shuttle service between the Roosevelt road elevated station and the football field.

Extra Train on I. C.

The Chicago Surface Lines will carry spectators practically to the gates of Soldiers' field on either the Roosevelt road or Cermak road street cars, which terminate in Burnham park.

Spectators who use the Illinois Central trains may get off at either 18th street or Roosevelt road. Arrangements have been made to have extra trains waiting at the Roosevelt road station after the game.

Taxicabs will be permitted to park at the north curb of 16th street from the parking entrance west to Columbus drive, then north on the east curb of Columbus drive to 14th street.

The Chicago Motor Coach company will park 109 buses in 14th street between the parking area entrance and Columbus drive.

The police are prepared to detour through trafic at 23d street in case of congestion. Monroe street will be closed to eastbound trafic after the game.

Cards Beat South Bend Eleven, 70-0

Michigan City, Ind., Aug. 30.—[Special.]—The Chicago Cardinals ran up a 70 to 0 score over the Kamm Brewers, semi-pro eleven from South Bend, in an exhibition game today.

Dave Cook, Pug Vaughan, and Doug Russell turned in sparkling offensive play for the Cardinals who held a 42 to 0 lead at the end of the first half. Cook excelled at line plunging while Vaughan threw several long passes for touch downs. Russell appeared only in the second half of the game and made many long runs and completed a number of passes.

South Bend never pushed the ball into Cardinal territory, getting only one first down and that on a penalty. Pete Mehringer, Bree Cuppolteti, Tiny Hansman and Bert Pearson were outstanding for the Cardinals on defense, breaking up South Bend scoring attempts time and again.

Davis, Sausell, Vaughan, McBride, Cook, and Goodwin divided the job of scoring touchdowns. Kellogg kicked five points after touchdown, Cook four and Goodwin added another point on a pass.

National 12 Goal Polo Final Match Postponed

Cleveland, O., Aug. 30.—(AP)—The final match of the national 12 goal polo tournament, scheduled for today between Fort Myers, Va., and the Hulsache team of Houston, Tex., was postponed until tomorrow or Tuesday, because of wet grounds.

CAMELS COSTLIER TOBACCOS

CARDINALS BEAT DODGERS, 6 TO 3; LOSE SECOND, 3-2

2d Game Goes 13 Innings; St. Louis Loses Ground.

St. Louis, Mo., Aug. 30.—(AP)—St. Louis divided a double-header with Brooklyn today and lost ground to the New York Giants in the National league pennant race.

After Dizzy Dean allowed only seven hits as the Cards won the first, 6 to 3, a misjudged fly by Chick Fullis in the thirteenth inning of the second allowed George Watkins' drive to go for three bases and drive in Buddy Hassett with the needed run to give the Dodgers a 3 to 2 victory.

New York, winning two from Chicago, now is four games in front of the Cards who are only a game ahead of the third place Cubs.

BROOKLYN.	Ab	R	H	P	A	ST. LOUIS.	Ab	R	H	P	A
Jordan,2b	4	0	0	1	3	T.Moore,cf	4	0	0	5	0
Cooney,cf	4	0	0	3	0	S.M'tin,2b	4	0	0	2	4
Stripp,3b	3	1	1	1	1	J.M'tin,rf	4	2	2	0	0
Hassett,1b	4	0	0	7	0	M'dwick,lf	4	3	3	4	0
Phelps,c	4	1	2	7	0	Collins,1b	4	1	2	7	0
Watkins,lf	4	1	1	2	0	Dur'chr,ss	3	0	1	2	1
Frey,ss	4	0	1	3	1	Gelbert,3b	4	0	1	0	1
R.M'ore,rf	4	0	1	1	0	Ogro'ski,c	3	0	0	7	1
Brandt,p	1	0	1	0	0	J.Dean,p	3	0	1	0	1
Jeffcoat,p	1	0	0	0	0						
Baker,p	1	0	0	0	0						
	*35	3	7	24	5		33	6	10	27	8

*Gautreaux batted for Jeffcoat in seventh. Bordagary ran for R. Moore in ninth.

Brooklyn ....000 000 300—3
St. Louis ....010 320 00x—6

Error—S. Martin. Runs batted in—Gelbert [2], J. Martin, Collins [2], Medwick, Watkins, Frey, R. Moore. Two base hits—Collins, Gelbert, J. Martin. Three base hits—Medwick [2]. Home run—J. Martin. Sacrifice—Durocher. Left on bases—Brooklyn, 6; St. Louis, 5. Bases on balls—J. Dean, 1; Jeffcoat, 1. Struckout—Brandt, 1; Jeffcoat, 4; J. Dean, 7; Baker, 1. Hits—Off Brandt, 7 in 3 innings; Baker, 0 in 2; Jeffcoat, 3 in 3. Balk—Jeffcoat. Losing pitcher—Brandt. Umpires—Sears, Klem and Ballanfant. Time—1:45.

SECOND GAME.

BROOKLYN.	Ab	R	H	P	A	ST. LOUIS.	Ab	R	H	P	A
Jordan,2b	6	1	1	6	8	T.Moore,cf	2	1	1	1	0
Cooney,cf	6	1	3	[illegible]	0	King,cf	2	0	0	2	0
Stripp,3b	6	0	1	2	2	Fullis,cf	1	0	1	1	0
Hassett,1b	6	1	2	13	0	S.Mar'n,2b	6	0	2	5	5
R.Moore,rf	4	0	0	1	0	J.Mar'n,rf	5	1	1	4	0
Bord'ay,rf	0	0	0	[illegible]	0	Medw'k,lf	6	0	1	2	0
Watkins,lf	[illegible]	[illegible]	2	0	0	Collins,1b	5	0	0	11	1
Frey,ss	[illegible]	[illegible]	[illegible]	3	[illegible]	Davis,c	4	0	0	9	3
Berres,c	[illegible]	[illegible]	[illegible]	12	0	Dur'her,ss	5	0	1	4	7
Mungo,p	[illegible]	[illegible]	[illegible]	[illegible]	[illegible]	Gelbert,3b	4	0	0	0	2
						Winford,p	4	0	0	0	1
	50	3	12	39	1[illegible]		*45	2	7	39	19

*Mize batted for King in ninth.

Brooklyn ....000 000 100 000 1—3
St. Louis ....100 000 100 000 0—2

Errors—S. Martin, Jordan, T. Moore, Hassett. Runs batted in—Hassett, Stripp, Medwick, Watkins, Davis. Two base hits—Jordan, Medwick. Three base hits—Cooney, Watkins. Stolen bases—Frey [2], J. Martin. Sacrifice—Bordagaray. Double plays—Jordan to Frey to Hassett; Mungo to Frey to Hassett; S. Martin to Davis to Gelbert to S. Martin. Left on bases—Brooklyn, 10; St. Louis, 10. Bases on balls—Mungo, 6; Winford, 1. Struck out—Mungo, 11; Winford, 7. Wild pitch—Winford. Passed ball—Berres. Umpires—Klem, Ballanfant and Sears. Time—2:38.

REDS, 6—4; PHILS, 3—3.

Cincinnati, O., Aug. 30.—(AP)—Eighth inning rallies by the Cincinnati Reds sent them to a double victory over Philadelphia today by scores of 6 to 3 and 4 to 3. The Reds thus took fifth place in the National league as Boston, previously tied with them, lost twice to Pittsburgh.

PHILADELPHIA.	Ab	R	H	P	A	CINCINNATI.	Ab	R	H	P	A
Sulik,lf	5	1	2	4	0	Cuyler,cf	5	[illegible]	3	4	0
Chiozza,cf	5	1	2	0	0	Good'n,rf	[illegible]	[illegible]	[illegible]	3	0
Klein,rf	5	1	2	[illegible]	[illegible]	Herman,lf	4	0	2	0	0
Camilli,1b	2	1	1	9	0	Scar'lla,1b	[illegible]	[illegible]	[illegible]	4	1
Whit'y,3b	4	0	1	2	1	Lombar'i,c	[illegible]	[illegible]	[illegible]	[illegible]	0
Norris	4	0	1	1	1	†Schott	[illegible]	[illegible]	[illegible]	[illegible]	[illegible]
Grace,c	4	0	1	5	1	Camp'ell,c	[illegible]	[illegible]	[illegible]	[illegible]	[illegible]
Gomez,ss	4	0	1	1	6	Riggs,3b	4	1	3	2	2
Bowman,p	3	0	0	0	1	Thev'w,ss	4	0	1	3	2
*Atwood	1	0	1	0	0	Kamp's,2b	4	1	1	4	2
						Derr'ger,p	4	0	0	1	1
	37	3	10	24	10		38	6	12	27	8

*Batted for Bowman in ninth.
†Ran for Lombardi in eighth.

Philadelphia ....000 030 000—3
Cincinnati ....110 000 13*—6

Errors—Norris, Gomez [2], Kampouris. Runs batted in—Camilli [3], Cuyler, Herman [2], Riggs, Thevenow, Kampouris. Two base hits—Riggs, Kampouris. Three base hit—Cuyler. Home run—Camilli. Stolen bases—Cuyler, Herman. Double plays—Norris to Gomez to Camilli; Thevenow to Scarsella. Left on bases—Philadelphia, 9; Cincinnati, 8. Bases on balls—Derringer, 2. Struck out—Bowman, 4; Derringer, 5. Umpires—Pfirman and Goetz. Time—1:59.

SECOND GAME.

PHILADELPHIA.	Ab	R	H	P	A	CINCINNATI.	Ab	R	H	P	A
Sulik,cf	4	0	0	0	0	Cuyler,cf	4	0	2	1	0
Chiozza,lf	4	0	1	4	1	Good'an,rf	3	1	1	3	0
Klein,rf	4	0	1	0	0	Herman,lf	4	2	2	1	0
Camilli,1b	2	1	0	7	1	Walker,lf	0	0	0	0	0
Whitn'y,3b	4	0	0	1	3	Scars'la,1b	3	1	1	11	1
Nor's,2b-ss	4	1	2	3	2	Campb'll,c	4	0	3	5	1
Atwood,c	2	1	0	6	0	Riggs,3b	4	0	1	0	1
Gomez,ss	2	0	0	2	2	Thev'w,ss	4	0	1	2	9
*Walter	0	0	0	0	0	Kamp's,2b	3	0	0	2	4
Johnson,p	0	0	0	0	0	Chap'n,2b	1	0	0	1	0
Kowalik,p	1	0	0	0	0	Hallah'n,p	2	0	0	1	0
Passeau,p	2	0	1	1	2	Davis,p	1	0	0	0	1
†Moore	1	0	1	0	0						
Sperry,2b	1	0	0	0	0						
	31	3	6	24	11		32	4	11	27	17

*Batted for Gomez in seventh.
†Batted for Passeau in seventh.

Philadelphia ....000 000 300—3
Cincinnati ....010 001 02*—4

Error—Campbell. Runs batted in—Sulik, Moore, Herman, Campbell, Riggs, Thevenow. Two base hits—Klein, Passeau, Goodman. Three base hits—Chiozza, Cuyler. Stolen bases—Whitney, Campbell. Sacrifices—Camilli, Goodman. Double plays—Passeau to Norris to Camilli to Norris to Atwood; Thevenow to Kampouris; Thevenow to Kampouris to Scarsella. Left on bases—Philadelphia, 7; Cincinnati, 8. Bases on balls—Johnson, 1; Hallahan, 5. Struck out—Passeau, 1; Johnson, 1; Hallahan, 3. Hits—Passeau, 8 in 6 innings; Johnson, 2 in 1 1-3; Kowalik, 1 in 2-3; Hallahan, 4 in 6 1-3; Davis, 2 in 2 2-3. Wild pitch—Hallahan. Winning pitcher—Davis. Losing pitcher—Johnson. Umpires—Goetz and Pfirman. Time—2:06.

PIRATES WIN PAIR.

Pittsburgh, Pa., Aug. 30.—(AP)—The Pirates won both games of a double-header today before a sparse crowd of 8,000, taking the first, 4 to 2, and the second, 3 to 1. Bill Swift outpitched Jim Chaplin in the opener and Cy Blanton beat Bob Smith in the second.

BOSTON.	Ab	R	H	P	A	PITTSBURGH.	Ab	R	H	P	A
War'ler,ss	4	0	0	3	4	L.W'ner,cf	4	1	3	4	0
Thom'n,cf	3	1	1	6	0	Jensen,lf	4	2	2	1	0
Moore,rf	4	1	1	1	1	P.W'ner,rf	3	0	1	3	0
Jordan,1b	4	0	1	6	0	Vaugh'n,ss	4	0	2	3	3
Cuc'llo,2b	4	0	2	2	1	Suhr,1b	3	0	0	6	0
Lee,lf	3	0	1	2	0	Brub'er,3b	3	0	0	3	1
Cosc'rt,3b	3	0	2	0	1	Young,2b	4	1	1	4	4
Lopez,c	3	0	0	4	1	Padden,c	4	0	1	4	2
Chaplin,p	3	0	0	0	0	Swift,p	4	0	1	0	0
	31	2	8	24	8		33	4	11	27	10

Boston ....000 100 001—2
Pittsburgh ....200 001 10*—4

Error—Cuccinello. Runs batted in—Vaughan [2], Brubaker, Cuccinello, Swift, Thompson. Two base hits—Moore, Young, Swift, Jensen, Padden. Three base hits—Cuccinello, Jordan. Home run—Thompson. Double plays—Young to Vaughan to Suhr; Cuccinello to Warstler to Jordan; Vaughan to Young to Suhr. Left on bases—Pittsburgh, 8; Boston, 3. Bases on balls—Chaplin, 3; Swift, 1. Struck out—Chaplin, 3; Swift, 3. Umpires—Barr, Stewart, and Parker. Time—1:50.

SECOND GAME.

BOSTON.	Ab	R	H	P	A	PITTSBURGH.	Ab	R	H	P	A
Warst'r,ss	4	0	0	1	2	L.W'ner,cf	4	0	1	3	0
Thom'n,cf	4	0	1	2	0	Jensen,lf	3	1	1	2	0
Moore,rf	4	0	1	3	0	P.W'ner,rf	4	0	1	2	0
Jordan,1b	4	0	0	8	0	Vaugh'n,ss	3	0	0	2	5
Cuc'llo,2b	3	1	1	4	4	Suhr,1b	4	0	1	6	0
Lee,lf	4	0	1	2	0	Brub'er,3b	4	1	1	1	4
Cosca't,3b	4	0	0	0	2	Young,2b	3	0	1	3	1
Mueller,c	4	0	2	3	0	Todd,c	3	0	1	7	0
Smith,p	2	0	1	1	2	Blanton,p	3	0	0	1	1
Reis,p	1	0	0	0	0						
	†35	1	7	24	10		31	3	8	27	11

†Berger batted for Smith in the seventh.

Boston ....010 000 000—1
Pittsburgh ....000 300 00*—3

Errors—Mueller, Warstler, Vaughan. Runs batted in—Coscarart, P. Waner, Brubaker [2]. Two base hit—P. Waner. Three base hit—Suhr. Home run—Brubaker. Double plays—Smith to Warstler; Cuccinello to Jordan. Left on bases—Boston, 8; Pittsburgh, 6. Bases on balls—Smith, 1; Blanton, 1; Reis, 1. Struck out—Blanton, 6; Smith, 2. Hits—Smith, 7 in 6 innings; Reis, 1 in 2. Losing pitcher—Smith. Umpires—Stewart, Parker, and Barr. Time—1:53.

MOON MULLINS—GENERAL DIRECTIONS

Indians Lose 2 to Red Sox, 3-2 and 5-1

Boston, Mass., Aug. 30.—(AP)—The Red Sox gave Bob Feller, Cleveland's 17 year old rookie strikeout phenomenon, a lusty cuffing today while sweeping a double-header with the Indians before a crowd of 21,000.

Wes Ferrell chalked up his 17th victory of the season when the Red Sox took the first game, 3 to 2, and Rube Walberg, the veteran southpaw, held the Indians to three hits while his mates were accounting for the second, 5 to 1.

Feller, who lasted but five innings, was nicked for six hits and four runs. He fanned five and walked three.

CLEVELAND.	Ab	R	H	P	A	BOSTON.	Ab	R	H	P	A
Hughes,2b	4	0	1	2	2	Almada,rf	4	1	0	3	1
Hale,3b	4	2	1	0	4	Werber,lf	4	1	2	4	0
Averill,cf	5	0	1	5	1	Cramer,cf	3	0	0	3	0
Trosky,1b	2	0	1	1	0	Foxx,1b	3	1	1	8	0
Berger,1b	2	0	0	6	0	Kroner,2b	4	0	0	1	4
Weath'y,rf	4	0	1	0	0	Cronin,3b	4	0	1	1	1
Vosmik,lf	2	0	0	4	1	McNair,ss	4	0	1	3	3
Sullivan,c	4	0	1	4	0	R.Ferrell,c	3	0	1	5	0
Knicke'r,ss	4	0	1	2	2	W.Ferrell,p	3	0	0	0	1
Hilde'd,p	3	0	0	0	2						
	*35	2	7	24	12		32	3	9	27	10

*Campbell batted for Hildebrand in ninth.

Cleveland ....101 000 000—2
Boston ....000 000 03x—3

Errors—Sullivan, Knickerbocker, Kroner [2]. Runs batted in—Trosky, Cronin, McNair, and Kroner. Two base hits—Hale, Foxx, Hughes. Sacrifice—Cramer. Left on bases—Cleveland, 10; Boston, 7. Base on balls—Off Hildebrand, 1; W. Ferrell, 4. Struck out—By Hildebrand, 2; W. Ferrell, 4. Umpires—Kolls, McGowan, Basil. Time—2:00.

SECOND GAME.

CLEVELAND.	Ab	R	H	P	A	BOSTON.	Ab	R	H	P	A
Hughes,2b	3	1	1	4	2	Almada,rf	4	1	1	2	0
Hale,3b	4	0	1	1	2	Werber,lf	3	2	2	3	0
Averill,cf	4	0	0	1	0	Cramer,cf	2	1	0	5	0
Trosky,1b	4	0	0	8	0	Foxx,1b	4	1	3	5	1
Vosmik,lf	4	0	1	3	0	Kroner,2b	3	0	0	3	1
Weath'y,rf	3	0	0	1	0	Cronin,3b	3	0	0	0	2
George,c	2	0	0	6	3	McNair,ss	4	0	2	2	2
Knick'r,ss	3	0	0	0	1	R.Ferrell,c	3	0	0	7	0
Feller,p	1	0	0	0	1	Walberg,p	3	0	0	0	0
Lee,p	0	0	0	0	2						
Hudlin,p	0	0	0	0	0						
	*30	1	3	24	11		29	5	8	27	6

*Uhle batted for Feller in sixth and Caldwell batted for Lee in eighth.

Cleveland ....000 000 001—1
Boston ....003 010 01*—5

Error—Hughes. Runs batted in—Averill, Foxx [3], Werber, McNair. Two base hits—Werber [2], Almada, McNair. Sacrifices—Kroner, Cramer. Left on bases—Cleveland, 4; Boston 5. Bases on balls—Feller, 3; Walberg, 2. Struck out—Feller, 5; Walberg, 6. Hits—Feller, 6 in 5 innings; Lee, none in 2; Hudlin, 2 in 1. Wild pitch—Feller. Losing pitcher—Feller. Umpires—McGowan, Basil, Kolls. Time—1:47.

SENATORS, 5—7; BROWNS, 4—4.

Washington, D. C., Aug. 30.—(AP)—Ben Chapman's big bat brought Washington victory today in both ends of a double-header with St. Louis. The Senators won the first, 5 to 4, and took the second, 7 to 4.

ST. LOUIS.	Ab	R	H	P	A	WASHINGTON.	Ab	R	H	P	A
Lary,ss	3	1	1	3	3	Ch'pm'n,cf	5	1	3	2	0
Clift,3b	4	2	2	0	2	Lewis,3b	4	0	0	2	1
Solters,lf	5	0	2	3	0	Kuhel,1b	4	0	1	12	0
Bell,rf	5	0	1	2	0	Stone,lf	4	0	0	2	0
West,cf	5	1	2	5	0	Reyn'ds,rf	4	1	1	2	0
Bot'ley,1b	5	0	1	9	0	Travis,ss	3	2	1	4	5
Carey,2b	4	0	2	0	1	Bluege,2b	3	1	2	0	2
Giuliani,c	2	0	0	2	0	Millies,c	3	0	2	3	0
Andrews,p	4	0	1	0	1	Casc'lla,p	3	0	1	0	2
						Applet'n,p	0	0	0	0	0
	37	4	12	24	7		*34	5	11	27	10

*Hill batted for Cascarella in eighth.

St. Louis......................010 020 100—4
Washington ....001 110 02*—5

Errors—Clift, Travis. Runs batted in—Bottomley, Cascarella, Millies, Bell [2], Hill, Kuhel, Chapman, Clift. Two base hits—Lary, Bell. Three base hits—Bottomley, Chapman. Home run—Clift. Sacrifices—Lewis, Giuliani, Bluege. Double play—Bluege to Travis to Kuhel. Left on bases—St. Louis, 11; Washington, 9. Bases on balls—Andrews, 2; Cascarella, 4. Struck out—Andrews, 1; Cascarella, 2; Appleton, 1. Hits—Cascarella, 12 in 8 innings; Appleton, 0 in 1 inning. Winning pitcher—Cascarella; losing pitcher, Andrews. Umpires—Owens, Johnston, and Dinneen. Time—1:49.

SECOND GAME.

ST. LOUIS.	Ab	R	H	P	A	WASHINGTON.	Ab	R	H	P	A
Lary,ss	2	1	1	1	2	Chap'n,cf	4	0	2	5	0
Clift,3b	5	0	1	1	3	Lewis,3b	4	0	0	1	0
Solters,lf	4	0	1	2	0	Kuhel,1b	4	1	1	6	0
Bell,rf	4	0	1	3	0	Stone,lf	2	0	0	1	0
West,cf	4	1	1	0	0	Travis,ss	3	1	2	3	1
B't'm'y,1b	4	0	1	7	0	Hill,rf	3	1	0	2	0
Carey,2b	4	0	1	7	4	Kress,2b	2	1	1	1	2
Giuliani,c	3	1	1	2	3	Millies,c	3	2	2	8	2
Jachuski,p	2	0	0	1	1	Newsom,p	0	1	0	0	2
*Pepper	0	1	0	0	0	Bluege,3b	1	0	0	0	0
Thomas,p	0	0	0	0	2						
	†34	4	8	24	15		27	7	8	27	7

*Batted for Jachuski in seventh.
†Beima batted for Giuliani in ninth and Coleman batted for Thomas in ninth.

St. Louis......................010 020 100—4
Washington ....001 004 11x—7

Errors—Carey, Travis, Jachuski. Runs batted in—Bottomley, Chapman [4], Solters [2], Newsom, Clift, Travis. Two base hits—Chapman, Millies, Kuhel. Three base hits—West, Chapman. Home run—Kress. Stolen base—Travis. Sacrifices—Newsom [2], Hill, Stone. Double plays—Kress to Travis to Kuhel; Jachuski to Giuliani to Bottomley; Clift to Carey to Bottomley. Left on bases—St. Louis, 7; Washington, 8. Bases on balls—Jachuski, 7; Thomas, 1; Newsom, 4. Struck out—Newsom, 8. Hits—Off Jachuski, 4 in 6 innings; off Thomas, 4 in 2. Winning pitcher—Newsom. Losing pitcher—Jachuski. Umpires—Johnston, Dinneen, and Owens. Time—2:00.

ROBIN HOOD IS NAMED BEST DOG AT NORTHBROOK

Champion Robin Hood of Marional, a 3½ year old English setter owned by the Marional farms, Dayton, O., last night was named the best dog of 567 which competed in the fifth annual show of the Northbrook Kennel club. G. V. Glebe, Bryn Athyn, Pa., selected the setter over five other finalists at the Curtiss-Reynolds airport. Approximately 5,000 persons attended the show to watch 49 different breeds judged.

The winning dog has had a sensational show career, having been named the best dog in eight shows before yesterday's and capturing many awards as the best of its breed and best dog in its group.

Duff, a Dalmatian owned and entered by Gov. Henry Horner, was selected as the best dog of its breed.

Central Rifle Club of Cicero Granted Charter

Washington, D. C., Aug. 30.—[Special.]—The Central Rifle club of Cicero, Ill., has been gaanted a charter by the National Rifle association.

Warneke Will Hurl Against Giants Today

Lon Warneke will pitch for the Cubs in this afternoon's Cub-Giant engagement at Wrigley field. Gabbo Gabler probably will be invited to pitch for the Giants.

At 11:50 o'clock yesterday the thousands around the portals of Wrigley field were advised that all boxes, general admission, and bleacher tickets had been sold. The locked out crowd was orderly until almost 1 o'clock. Then a group tried to batter down the gate at Waveland and Sheffield avenues.

The ropes which held back the overflow crowd on the field were strung 43 feet from the wall in left, 35 feet from the scoreboard in center, and 25 feet from the screen in right field.

The weather was perfect, plenty of sunshine, warm enough for summer raiment, but cool enough for complete comfort.

Gabby Hartnett had a passed ball in each game. No old settler could recall when that had happened before.

The Cubs scouting staf, Jack Doyle and Pants Rowland, attended yesterday's game in a body and got an idea of what the Cubs need to finish in the first division this year. Thus far they have anticipated the several crying needs by buying a center fielder from Eau Claire, Wis.

There were several sparkling fielding plays. The best for the Cubs was Phil Cavarretta's handling of a bad throw by Jurges in the sixth inning of the second game. The best for New York was Dick Bartell's catch of Herman's liner in the first game.

The Giants have played 26 games in August, 24 of which they won. The Cubs' record this month is 15 won and 17 lost.

House of David Wins Two from Mills, 4-2, 6-2

The House of David nine licked Bill Harley's Mills team in both ends of a double-header yesterday, winning the opener, 4 to 2, and the second game, 6 to 2. Six thousand fans attended the games which were played at Mills stadium.

The House of David aggregation exhibited two high class pitchers in Henry, who held the Mills to four hits in the first game, and Dacus, who gave up only five hits in the second game. Phil Collins pitched ably enough in the curtain raiser, but was the victim of some shoddy fielding on the part of his mates. In the second game the bearded men, who will again play the Mills team next Sunday and Monday, hammered Jim Vaughn for twelve hits.

Score by innings:

House of David.......011 100 001—4 9 1
Mills ....101 000 000—2 4 4

Batteries—Henry and Flynn; Collins and Laski.

SECOND GAME.

House of David......014 100 000—6 12 1
Mills ....000 020 000—2 5 2

Batteries—Dacus and Flynn; Vaughn and Finucane.

DUFFY FLORALS WIN TWO.

Combining hard hitting with fine pitching, the Duffy Florals won both ends of their double-header with the South Bend Studebakers at Shewbridge field yesterday.

Mike Yaros won the opener, 7 to 1, yielding only four hits, no bases on balls and striking out seven, while Dutch Kohlenberg set the stage for a 12 to 3 victory in the seven inning second game. He left the game at the end of the third inning, leading 8 to 0. Scores by innings:

South Bend..............001 000 000—1 4 4
Duffys ....500 002 00x—7 8 0

Batteries—Szynski and Ver Hoertra; Yaros and Younger.

SECOND GAME.

South Bend..............000 120 0— 3 7 2
Duffys ....413 013 x—12 12 1

Batteries—Cochran, Napier and Bailey; Kohlenburg, Durkin and Pasera.

SPENCERS TAKE TWO.

The Spencer Coals, with Pete Beam and Larry Cherry pitching great ball, defeated the Chinese-Hawaiian All-Stars in both ends of a double-header, 5-3 and 4-3, before 2,500 fans at Spencer field yesterday. Score by innings:

All-Stars ....003 000 000—3 10 1
Spencers ....300 100 10x—5 8 0

Batteries—Whaley and Kalla; Beam and Burmeister.

SECOND GAME.

All-Stars ....200 001 000—3 6 0
Spencers ....002 002 00x—4 6 0

Batteries—Nalua and Vickey; Cherry and Witry.

Laundale and Cardinals Battle to 10 to 10 Tie

The Lawndale Boosters and Cardinals battled to a 10 to 10 tie yesterday at Humboldt park in a Chicago Amateur Baseball federation game. The game was called on account of darkness at the end of 12 innings. In the Calumet Park district the Braves won from the Raab Tailors, 3 to 1, for the championship, and the Greenebaums defeated the Altgeld Park Boosters, 13 to 0, for the Waveland Park district championship.

Giants Beat Cubs Twice, 6 to 1 and 8 to 6

[Continued from first sports page.]

crowd in right and scored on Ripple's single to center. Jackson sacrificed, but Mancuso flied to Allen and Bartell fouled to Hartnett.

The Giants made their fourth run in the eighth. Terry and Ott singled, but Terry was forced at third on Ripple's attempted sacrifice. Jackson beat out an infield bouncer filling the bases. Galan came in fast to get Mancuso's pop fly, but did not have the arm to prevent Ott from scoring after the catch. Jurges threw out Bartell.

Bryant Takes Mound.

Stainback flied out for Lee in the home eighth which brought forth Bryant to pitch the ninth. Hubbell walked and Moore lined a homer into the right field bleacher, scoring behind Hubbell. It was Moore's fifth homer of the year. Jurges threw out Whitehead. Hack and Bryant collaborated in a flashy maneuver to retire Terry. Ott then popped to Jurges.

The Cubs ducked a shut out in the ninth in this manner:

After English had fanned, Herman beat out a single to deep short. Demaree singled to right putting Herman on second and, when the ball got away from Ott for an error, Herman went to third, becoming the first Cub to get that far. Hack singled to center, scoring Herman. Galan lined to Jackson and Hartnett flied to Terry.

SECOND GAME

The Cubs grabbed a two run lead before the Giants got anybody out. Allen reached first on Bartell's fumble at the start of the Cub offensive, then Cavarretta, on Schumacher's first pitch, drove his No. 6 homer into the right field bleachers, trotting home behind Allen.

The first two Giant batsmen in the second inning, Leiber and Ott, tied the score. Leiber whanged his No. 8 homer into the right field bleachers after which Ott singled to center and reached second on a passed ball. Mancuso's grounder rolled right through Herman, Ott scoring the tying run on the error.

Cavarretta Gets Second Homer.

Cavarretta again broke a tie by socking Schumacher's first pitch in the third, for his second homer. This one sailed over the bleachers in right center into Sheffield avenue. Herman and Demaree again supplied easy outs and Hack again singled. Galan tapped to Whitehead.

The Cubs got a run home and had runners on third and first before any one was out in the fourth, but faded without further progress. Hartnett opened with a single to right and Jurges walked. French failed in two attempts to sacrifice then singled to left, Hartnett scoring and Jurges reaching third. Allen fanned. Cavarretta ran the count to three balls and two strikes, then grounded to Terry. Jurges tried to score on the effort, but was out at the plate, Terry to Mancuso.

The Cubs added their fifth run in the fifth. Hack walked, took third on Galan's single to center, and scored on Hartnett's fly to Leiber. Galan was out trying to steal second.

Giants Add One in Sixth.

The Giants acquired their third run in the sixth on singles by Ott and Jackson and a force play. A single by Bartell had two runners on base when Davis batted for Schumacher and flied to Allen.

Gumbert took over the pitching at the start of the home sixth and the Cubs made an unearned run after two were out. Allen reached first on Whitehead's fumble and went to third on Cavarretta's single to right. Herman lined a single to left, Allen scoring and Cavarretta reaching third. Demaree forced Herman.

The New Yorkers scored two runs in the seventh and had the tying run on second when the inning ended. Moore opened with his fourth single. Whitehead flied to Galan, but Terry doubled into the center field overflow, Moore stopping at third. Leiber fanned for the second out, but Ott bounced a single off Cavarretta's shoulder, Moore and Terry scoring. Ott stole second, but Jackson flied to Galan.

Whitehead opened the ninth with a pop to Herman. Terry then caromed a single off French's torso and stopped at second on Leiber's single to center. Ott, with three singles to his credit, decided to step up the caliber of his socks. So he drove the ball high into the right field bleachers and paraded home behind Terry and Leiber.

Denny George Nine Beats Chicago Heights, 7 to 5

The Denny-George Boosters, defending Midwest Baseball league champions, defeated Chicago Heights, 7 to 5, in the 12th inning yesterday at Chicago Heights.

Other Midwest scores:

Midlothian, 10; Waggoners, 0.
Franklin Union, No. 4, 2; Logan Orioles, 0.
Hamilton Merchants, 6; Zintak Boosters, 4.
Frank Ringa Boosters, 11; Arlington Heights, 0.

What a Jolt!

NEW YORK.	Ab	R	H	P	A	CHICAGO.	Ab	R	H	P	A
Moore,lf	5	1	1	1	0	Allen,lf	3	0	0	4	0
Whit'd,2b	5	0	0	2	1	English,3b	4	0	1	1	2
Terry,1b	5	0	2	10	0	Herm'n,2b	4	1	2	1	2
Ott,rf	5	2	3	3	0	Dem'ree,rf	4	0	1	2	0
Ripple,cf	4	1	2	6	0	Hack,1b	4	0	2	10	2
Jacks'n,3b	4	1	2	1	4	Galan,cf	4	0	0	2	0
Mancuso,c	4	0	1	3	0	Hartnett,c	4	0	0	2	0
Bartell,ss	4	0	0	1	1	Jurges,ss	3	0	0	4	5
Hubbell,p	3	1	1	0	4	Lee,p	2	0	1	0	3
						Bryant,p	0	0	0	1	0
	39	6	12	27	10		33	1	7	27	13

*Stainback batted for Lee in the eighth.

New York ....020 001 012—6
Chicago ....000 000 001—1

Errors—Ott, Mancuso. Runs batted in—Moore [2], Ripple, Jackson, Mancuso [2], Hack. Two base hits—Ott, Ripple, Jackson, Hubbell. Home run—Moore. Double play—Jackson to Whitehead to Terry. Left on bases—New York, 7; Chicago, 6. Bases on balls—Hubbell, 1; Bryant, 1. Struck out—Hubbell, 3. Hits—Lee, 11 in 8; Bryant, 1 in 1. Losing Pitcher—Lee. Umpires—Moran, Pinelli, Magerkurth, and Quigley.

[SECOND GAME.]

CHICAGO.	Ab	R	H	P	A	NEW YORK.	Ab	R	H	P	A
Allen,lf	5	2	0	2	0	Moore,lf	5	1	4	0	0
C'v'r'ta,1b	5	2	3	9	1	White'd,2b	4	0	0	4	5
Herm'n,2b	5	0	1	3	4	Terry,1b	5	2	2	14	2
Dem'ree,rf	4	0	0	2	0	Leiber,cf	4	2	2	3	0
Hack,3b	3	1	2	1	5	Ott,rf	5	3	4	0	0
Galan,cf	5	0	2	4	0	Jack'n,3b	5	0	1	1	2
Hartnett,c	4	1	1	3	0	Mancuso,c	5	0	0	2	2
Jurges,ss	3	0	1	3	2	Bartell,ss	4	0	1	3	7
French,p	3	0	1	0	0	Schum'r,p	1	0	0	0	0
						Gumb'rt,p	0	0	0	0	0
						†Danning	1	0	1	0	0
						Coffman,p	0	0	0	0	0
	37	6	11	27	12		†40	8	15	27	18

*Davis batted for Schumacher in sixth.
†Danning batted for Gumbert in eighth.

New York ....020 001 203—8
Chicago ....201 111 000—6

Errors—Bartell, Herman, Whitehead. Runs batted in—Cavarretta [3], Leiber, French, Hartnett, Mancuso, Herman, Ott [5]. Sacrifice hits — French, Whitehead. Two base hits—Terry, Danning. Home runs—Cavarretta [2], Leiber, Ott. Stolen bases—Hack, Ott. Double plays—Hack to Herman to Cavarretta; Herman to Cavarretta to Jurges; Terry to Mancuso; Bartell to Whitehead to Terry. Left on bases—New York, 8; Chicago, 10. Struck out—French, 3; Schumacher, 1; Gumbert, 1. Bases on balls—French, 2; Schumacher, 2; Gumbert, 3. Hits—Schumacher, 8 in 5 innings; Gumbert, 2 in 2 innings. Wild pitch—Schumacher. Winning pitcher—Coffman. Passed ball—Hartnett.

St. Hyacinth Wins C. Y. O. Baseball Title

For the third time in five years, St. Hyacinth's nine yesterday won the baseball championship of the Catholic Youth organization by defeating St. Stanislaus B. & M. in the title game at Normal park. The score was 2 to 1.

In the preliminary game to determine third place, Good Shepherd beat St. Adrian, 4 to 2, thereby reversing last year's result.

The St. Stanislaus-St. Hyacinth contest yesterday provided a story book hero in Wally Walkowicz, St. Hyacinth pitcher, whose home run in the ninth inning with the score tied at 1 all broke the deadlock and gave his team permanent possession of the handsome Cardinal Mundelein trophy. In addition to winning his own ball game and taking batting honors with a homer and a single, Walkowicz held St. Stanislaus to three singles. Score:

St. Hyacinth ....000 010 001—2 6 1
St. Stanislaus ....000 010 000—1 3 3

Batteries—Walkowicz and Kohnke; Majka and Korba.

PABST BOWLERS TOP 8 CLUBS IN CLASSIC LEAGUE

Pabst Blue Ribbons topped the eight clubs and with the Baby Ruth Candies were the only teams to win all three games in the opening of the Classic Bowling league last night at Schueneman-Flynn's Logan Square Recreation, 2552 Milwaukee avenue.

The Pabsts totaled 2,953 with the help of a trio of 600s from Eddie Zajac, Larry Dunn, and Capt. Eddie Krems—620, 601, and 600. Zajac's 620 was the best series of the 40 bowlers. The Pabsts defeated the Charles H. Webers and the Ruths beat Oak Leaf Motors. High teams game was 1,002, by the Pabsts.

Kraft's O-Ke-Dokers beat the Prager Beers twice and the Winkler Motor Service won two games from the Monarch Beers in the other matches.

Minor Leagues

AMERICAN ASSOCIATION.

	W.	L.	Pct.		W.	L.	Pct.
Milwaukee	86	57	.601	Indianap's	75	69	.521
St. Paul	79	64	.552	Columbus	68	76	.472
Kas. City	78	66	.542	Louisville	59	87	.404
Minnea's	78	70	.527	Toledo	53	91	.368

PACIFIC COAST LEAGUE.

	W.	L.	Pct.		W.	L.	Pct.
Portland	86	73	.541	Oakland	82	77	.516
San Diego	84	75	.528	L. Angeles	80	79	.503
Seattle	84	75	.528	San Fran.	75	84	.472
Missions	83	76	.522	Sac'mento	62	97	.390

YESTERDAY'S RESULTS.

AMERICAN ASSOCIATION.
Louisville, 8—3; Toledo, 7—5.
St. Paul, 7—7; Milwaukee, 5—6 [second game called end of eighth; 6 o'clock law].
Minneapolis, 7—1; Kansas City, 3—2.
Indianapolis, 14—3; Columbus, 5—0.

PACIFIC COAST LEAGUE.
Sacramento, 14—0; Missions, 8—2.
Portland, 6—3; San Francisco, 5—10.
Oakland, 9—4; San Diego, 1—3.
Los Angeles, 7—8; Seattle, 6—4.

TEXAS LEAGUE.
Galveston, 4—2; Oklahoma City, 2—8.
Houston, 7—4; Tulsa, 15—3.
San Antonio, 7; Fort Worth, 2.
Beaumont, 4; Dallas, 1.

SOUTHERN ASSOCIATION.
Atlanta, 4—5; Memphis, 2—3.
Knoxville, 8—9; Little Rock, 3—1.
Birmingham, 1—7; Chattanooga, 0—5.
Nashville, 7—6; New Orleans, 0—8.

INTERNATIONAL LEAGUE.
Syracuse, 3—1; Albany, 0—2.
Baltimore, 6—2; Newark, 4—8.
Montreal, 4—5; Toronto, 2—2.
Rochester, 6—6; Buffalo, 3—10.

Yankees Win 2 from Sox, 8-1 and 4-1

[Continued from first sports page.]

when they scored a worthless run. They were even gentler than that during the Kennedy-Pearson match. They didn't make their third hit off the ex-Indian until the ninth. Luke Appling was the only one of them who didn't have to be ashamed of what happened in either battle. He produced a single and a double in one game and a single in the other.

FIRST GAME

In the first couple of innings of the opening engagement the Yankees blundered enough to give the Sox some scoring chances, but the latter didn't appear interested. A bad throw by Heffner let Rosenthal reach second with two out in the first inning. Bonura fanned for the third out. A real opportunity arose in the second inning. Appling led off with a hit and continued to second on Selkirk's fumble. Hayes rolled out to Heffner, Appling taking third. Luke tried to dash home on Dykes' tap to Rolfe and was nailed. Sewell then fouled to Dickey.

Lyons didn't have much to worry about until the fourth when Dickey stepped up and knocked a tall fly over the short right field fence for his 21st homer. The Yanks came along with another run in the fifth, Bonura giving them the needed assistance. Hadley opened with a single and was bunted along by Heffner. Rolfe grounded out to Bonura, Hadley taking third. Hadley remained where he was while DiMaggio was producing an infield hit. Gehrig then sent an ordinary hopper at Bonura and was presented with a hit when Zeke fumbled. Hadley scored on the mishap.

The Benevolent Zeke.

Bonura proved of further assistance to the Yankees in the sixth, but at the same time was a pain in the neck to his mates. Zeke singled with one out and went galloping to third on Appling's double past Gehrig. Selkirk threw to the plate and the ball bounced off Dickey's glove into the hands of Hadley, who was backing up the play. Zeke was so interested in this happening that he forgot that he wasn't standing on third base. Zeke finally awakened but too late. Hadley's toss to Rolfe finished him and also a promising rally. The fadeout was completed with Hayes' fly to Di Maggio.

Yanks Pounce on Lyons.

The cannonading that gave Lyons a case of shell shock in the eighth began with Selkirk's double after Dickey had popped out. Powell singled and so did Lazzeri, Selkirk and Powell scoring. Hadley singled for the third time. Heffner singled and Lazzeri scored. Rolfe slashed a double into right center, Hadley counting. The last hit was Di Maggio's single which moved Heffner and Rolfe across the plate.

Although the Sox scored only one in the ninth it was by far their best inning of the game. Appling walked, Hayes singled, Dykes flied to right and Sewell singled, Appling scoring.

SECOND GAME

The second battle started off at such a dizzy pace that the spectators didn't have time to realize that base runners had suddenly become temporary rarities. During the first four innings only one Chicagoan got away from the plate. This was Kreevich, who walked with one out, in the opening inning. He tried to steal on Rosenthal's third strike and was doubled.

The next base runner, not only domestic but visiting as well, was Appling and it didn't take him long to pick up a ride around to the plate. Luke singled to center for the first hit, stole second, and continued to third when nobody covered second on Glenn's perfect throw. The Yankee infield drew in for a possible play at the plate, but Hayes punched a single past Heffner and Appling scored. Hayes stole second and went to third on a wild pitch, but Dykes prolonged a bad day at bat by fanning and Sewell flied to Di Maggio.

Rolfe's Walk Starts Fuss.

Twelve Yankees faced Kennedy before he opened the gate to first base. This privilege was extended to Gehrig in the shape of a pass to start the fifth. The next three batters were easy. The sixth also was simple for the Sox mound ace. Then trouble popped. Rolfe walked to open the seventh. Di Maggio dispatched a triple over Rosenthal's head. Di Maggio stayed at third while Dykes was throwing out Gehrig, but Selkirk went after the first pitch and pummeled it into the right field bleachers for his 18th homer. Powell doubled to left, stole third and scored when Sewell dropped Dykes' throw to the plate on Lazzeri's roller. A needed double play came next.

Walker batted for Stratton to start the ninth and he singled to right field for Chicago's third hit. Kreevich walked after Radcliff had grounded to Gehrig. Rosenthal was thrown out by Rolfe and the day's amusement ended with Bonura striking out.

Double Slip

CHICAGO.	Ab	R	H	P	A	NEW YORK.	Ab	R	H	P	A
Radcliff,lf	4	0	2	1	0	Heffner,ss	4	1	1	1	3
Kre'vich,rf	5	0	0	2	0	Rolfe,3b	5	1	1	3	2
Ros'thal,cf	3	0	0	4	0	DiM'gio,cf	5	0	3	3	0
Bonura,1b	4	0	1	9	1	Gehrig,1b	4	0	1	7	1
Appling,ss	2	1	2	0	3	Dickey,c	5	1	2	8	1
Hayes,2b	4	0	1	3	1	Selkirk,rf	4	1	1	2	1
Dykes,3b	4	0	0	1	1	Powell,lf	4	1	1	2	0
Sewell,c	4	0	1	3	2	Lazzeri,2b	4	1	3	1	2
Lyons,p	3	0	0	1	2	Hadley,p	4	2	3	0	3
	*34	1	7	24	10		39	8	16	27	13

*Haas batted for Lyons in the ninth.

Chicago ....000 000 001—1
New York........................000 110 06*—8

Errors — Heffner, Sewell, Selkirk. Runs batted in—Dickey, Gehrig, Lazzeri [2], Heffner, Rolfe, DiMaggio [2], Sewell. Two base hits—Appling, Selkirk, Rolfe. Home run—Dickey. Sacrifices—Heffner, Gehrig. Left on bases—New York, 9; Chicago, 10. Bases on balls—Hadley, 4. Struck out—Hadley, 6; Lyons, 4. Umpires—Ormsby, Moriarty, and Hubbard. Time—1:50.

SECOND GAME.

CHICAGO.	Ab	R	H	P	A	NEW YORK.	Ab	R	H	P	A
Radcliff,lf	4	0	0	1	0	Heffner,ss	4	0	0	3	1
Kr'vich,rf	2	0	0	1	0	Rolfe,3b	3	1	0	0	1
Ros'thal,cf	4	0	0	2	0	DiM'gio,cf	3	1	1	7	0
Bonura,1b	3	0	0	13	1	Gehrig,1b	2	0	0	10	1
Appling,ss	3	1	1	1	3	Selkirk,rf	3	1	1	1	0
Hayes,2b	3	0	1	3	4	Powell,lf	3	1	1	1	0
Dykes,3b	3	0	0	0	3	Lazzeri,2b	3	0	0	0	2
Sewell,c	3	0	0	2	1	Glenn,c	3	0	0	4	1
Kennedy,p	2	0	0	1	1	Pearson,p	3	0	0	1	3
Stratton,p	0	0	0	0	1						
*Walker	1	0	1	0	0						
	28	1	3	24	14		27	4	3	27	9

*Batted for Stratton in ninth.

Chicago ....000 010 000—1
New York ....000 000 40*—4

Errors—Glenn, Sewell. Runs batted in—Hayes, Di Maggio, Selkirk [2]. Two base hits—Powell. Three base hit—Di Maggio. Home run—Selkirk. Stolen bases—Appling, Hayes, Powell. Double plays—Glenn to Heffner, Lazzeri to Heffner to Gehrig, Appling to Hayes to Bonura. Left on bases—New York, 1; Chicago, 3. Bases on balls—Pearson, 3; Kennedy, 2. Struck out—Pearson, 4; Kennedy, 2. Hits—Kennedy, 3 in 7 innings; Stratton, 0 in 1. Wild pitch—Pearson. Losing pitcher—Kennedy. Umpires—Moriarty, Hubbard and Ormsby. Time—1:29.

Dietrich, Broaca Will Pitch Today in Final of Series

[Chicago Tribune Press Service.]

New York, Aug. 30.—The White Sox will close their season's business at the Yankee stadium with a single game tomorrow. If it rains the game will be rescheduled for Tuesday, now an open date. Probable pitchers are Johnny Broaca and Bill Dietrich, both of them wearers of spectacles.

Frankie Crosetti, the Yanks' star shortstop, is out of action with an injury, but it will not upset Joe McCarthy's world series plans. Crosetti is expected to be back in action in a week. He was spiked on the wrist yesterday by the rough riding Jerry Walker of the Tigers.

Ted Lyons had to retire four men in the first inning of the opening game. A slip by Luke Sewell caused this. He let a third strike get away on Rolfe, who trotted to base with one out. Di Maggio flied to center and Gehrig fanned.

Today's attendance put the Yankees well over the million mark for their games at home.

GREENTREE POLO TEAM SWAMPS AURORA, 17 TO 8

Texas and Hurricanes Enter Semi-Final.

New York, Aug. 30.—(AP)—Greentree, winner of the national open polo championship last year, made an impressive start in defense of the title today by defeating the 1935 runner-up, Aurora, 17 to 8, on International field at the Meadow Brook club today.

A crowd of close to 10,000 saw the titleholders, led by Tommy Hitchcock, roll up an 11 to 3 lead in the first half and coast through to an easy victory.

Greentree was joined in the semi-final round by the Texas quartet and the Hurricanes as the tournament got under way on three Long Island fields. Texas staged a brilliant second half rally to overcome Roslyn, 10 to 9, at the Sands Point club, while the Hurricanes routed Old Westbury, which included three spares from the Argentina International squad, 11 to 6, on Bostwick field at Westbury.

Greentree to Meet Texas.

In the semi-finals, scheduled for Wednesday, Greentree will play Texas while the Hurricanes will encounter the 32 goal Templeton outfit, highest handicapped team in the tourney. The final is to be played Saturday with the winner qualifying to meet Argentina in the series for the cup of the Americas.

Instead of the close battle that was expected, Greentree had little trouble with Aurora. Aurora was handicapped by the loss of its leader, Seymour Knox, who did not play because of the death of his mother. Skiddy von Stade Jr., young Harvard player, took his place.

Pete Bostwick Stars.

George H. [Pete] Bostwick, one of the best mounted as well as the smallest of polo players, led Greentree's drive with a great show of sharpshooting. Aided by the long, accurate passes of Hitchcock and Gerald Balding, he scored nine goals. John Hay [Jock] Whitney played a good defensive game at back.

ATHLETICS BEAT TIGERS, 5-4, LOSE SECOND, 3 TO 2

Philadelphia, Pa., Aug. 30.—(AP)—The Athletics and Detroit Tigers divided a doubleheader today, the Macks winning the first game, 5 to 4, in 12 innings, and Detroit taking the second, 3 to 2. Tommy Bridges outpitched Horace Lisenbee to take the second game and Eldon Auker was the victim in the first game.

DETROIT.	Ab	R	H	P	A	PHILADELPHIA.	Ab	R	H	P	A
Walker,rf	6	0	1	1	0	Finney,rf	6	1	3	5	0
Burns,1b	6	0	1	16	0	Moses,cf	5	1	3	5	0
Geh'ger,2b	6	1	2	2	4	Dean,1b	6	1	3	14	1
Goslin,lf	4	0	0	1	1	R.Jo'n'n,lf	5	1	1	2	2
Sim'ons,cf	4	0	2	2	0	Hig'ins,3b	4	1	1	2	0
White,cf	1	1	0	1	0	Hayes,c	5	0	1	4	1
Owen,3b	3	1	1	1	4	N'some,ss	5	0	2	0	3
Rogell,ss	4	1	0	5	3	Niem'c,2b	4	0	0	3	5
Myatt,c	3	0	0	3	1	Fink,p	5	0	1	1	3
Auker,p	5	0	1	1	6						
	42	4	8	*33	19		45	5	15	36	15

*None out when winning run scored.

Detroit ....100 200 010 000—4
Philadelphia ....000 201 100 001—5

Errors—Auker, Hayes. Runs batted in—Simmons, Walker [2], Higgins, Newsome, R. Johnson Moses, Owen. Two base hits—Dean [2] Walker, Higgins, Burns, Moses [2], Simmons. Home run—R. Johnson. Stolen base—Newsome. Sacrifice—Myatt. Double play—Auker to Burns. Left on bases—Detroit, 8: Philadelphia, 10. Base on balls—Fink, 5: Auker, 3. Struck out—Auker, 3: Fink, 3.

SECOND GAME.

DETROIT.	Ab	R	H	P	A	PHILADELPHIA.	Ab	R	H	P	A
White,cf	3	1	1	0	0	Fin'y,rf,cf	4	0	0	3	0
Burns,1b	4	0	0	8	0	Moses,cf	2	1	2	0	0
Ge'ri'g'r,2b	3	0	1	4	2	Nich's'n,rf	2	1	0	0	0
Walker,lf	4	1	3	1	0	Dean,1b	3	0	1	11	2
Fox,rf	4	1	1	3	0	Puc'nelli,lf	3	0	1	1	0
Owen,3b	3	0	0	1	2	Hig'ins,3b	3	0	0	2	4
Rogell,ss	4	0	1	1	5	Hayes,c	4	0	1	3	1
Hay'orth,c	4	0	0	9	1	Newso'e,ss	4	0	0	5	4
Bridges,p	3	0	0	0	0	Nie'iec,2b	4	0	1	2	5
						Lisenbee,p	3	0	0	0	0
	32	3	7	27	10		32	2	6	27	16

Detroit ....021 000 000—3
Philadelphia ....101 000 000—2

Errors—Newsome, Niemiec. Runs batted in—Puccinelli, Owen, Rogell, Walker, Hayes. Two base hits—Puccinelli, White, Moses. Double plays—Niemiec to Newsome to Dean; Newsome to Niemiec to Dean. Left on bases—Detroit, 5; Philadelphia, 6. Bases on balls—Lisenbee, 3; Bridges, 3. Struckout—Bridges, 9; Lisenbee, 2.

BONDS ADVANCE, LED BY RAILWAY AND U. S. ISSUES

Federal Financing Plan Is Center of Interest.

New York, Aug. 30.—(AP)—New high prices for United States government bonds and a marked increase in demand for railroad issues kept the listed market pointed generally higher last week.

Interest in the two leading groups was directly associated by investment analysis with current developments. The New York investment community has been guessing for some time what kind of a program the treasury department would work out for the Sept. 15 financing, and as the date drew nearer those who thought it would consist of refunding operations exclusively seemed to be in the majority.

Expect Refunding Operations.

The large cash balances of the treasury at the present time, the tapering off in demands for cash for veterans' bonus bonds, and increased revenues from all principal sources formed the basis for concluding that no "new money" would be involved in the quarterly financing. It was generally believed the department would refund the maturing obligations with new securities, possibly shading the interest rate, in view of the strong demand for government bonds. This view, unshattered by Secretary Morgenthau when he announced the details of the program would be made public on Sept. 8, was said to have resulted in quick cancellation of selling orders by both dealers and institutional investors who frequently adjust their portfolios.

Railroad Bonds in Demand.

The strong demand for railroad bonds made its appearance early in the week, when preliminary forecasts indicated July net operating incomes of the carriers would reveal gratifying gains. As the individual roads reported, the more optimistic predictions were confirmed and even exceeded in some instances, and a broad rally in all types of rail liens followed.

The general run of corporate bonds followed the trend without difficulty. Convertible issues tied to stocks followed the lead of equities into higher ground and a modest investment demand kept others on a steady course.

Foreign bonds were quiet. Developments in Europe brought little fluctuation in the more active dollar bonds of the countries involved in controversial political matters. South and Central American issues were picked up by those who follow economic affairs in the southern countries.

WEEKLY CHICAGO CURB STOCKS

	Sales.	High.	Low.	Close.	Net Chge.
All Br & Dist..	150	90	83	90	+.07
Barlow & Seelig.	1015	19½	19½	19½	— ½
Campana Gold..	1825	2½	2	2⅜	— ⅛
Eiker Brew	100	1	1	1	....
Equity Corp	100	2	2	2	....
Pet Fox Brew..	720	9¾	9½	9½	....
Frank Fehr Br.	4165	1⅛	.99	1⅛	+ ⅛
Heidelberg Br..	275	.63	.63	.63	....
Minneapolis Br	200	5⅝	5⅝	5⅝	— ⅛
Rustless & Si.	145	5¾	5¾	5¾	— ⅛
Sterling Brew.	1150	6⅝	6½	6½	+ ⅛

Total sales for week ended Aug. 29, 1936, 9,845 shares.

NEW YORK WEEKLY BOND MARKET

Week ended August 29, 1936.

Total sales for week.....$47,400,000 — Total sales 1936 to date...$2,270,963,000
Corresponding week year ago. 63,575,000 — Total sales 1935 to date... 2,211,979,000

DOMESTIC.

Sales, thous.		High.	Low.	Close.	Net chge.
32	Adams Ex 4s'48	102	101	101½	+ ⅛
49	do 4s '47	101⅞	101½	101⅜	....
2	Alb&Sus 3½s'46	103⅝	102⅝	103⅜	+ ⅛
2	Alb P Wr 6s'48	80	80	80	....
77	Alleghany 5s '44	99	97½	98⅝	— ⅛
222	do 5s '49	93½	92⅝	93½	+ ⅛
195	do 5s '50 sta	63½	61⅝	63½	+ 1
128	Allied St 4½s'50	100¾	100	100	....
144	Allis Chal 4s'45	162	151	160	+ 8
281	Am&FP 5s 2030	70¾	69⅝	70⅝	+ 1
12	Am Ice 5s '53	76	75	76	+ 1
61	AmIGCh 5½s '49	112½	110⅝	111⅜	— ⅛
22	Am Int 5½s '49	105⅝	105⅛	105⅝	— ⅛
61	Am RM 4½s'45	115⅝	113⅝	115⅝	+ 1⅛
41	Am T&T 5½s'43	114	113⅝	113⅝	— ⅜
66	do col 5s '46	109	107⅝	109	+ ⅝
114	do 5s '60	112⅜	111⅝	112	— ⅛
44	do 5s '65	112⅝	111⅝	112	— ⅛
22	do 4½s cv '39	114½	113¾	113½	+ ⅛
138	Am T Fdr cv '50	129	122⅜	129	+ 7⅛
28	AmWW&E 6s'75	110	109⅝	109½	....
7	do 5s '48	43	41	42	+ 1
25	do 6s '47 stp	42	41	42	+ 1
60	Ann Cop 4½s'50	106½	106	106½	— ⅛
2	Anr C N 7s '45	32	32	32	+ 1
22	do deb '1967	30	29	30	+ 1
1	Ann Arbor 4s'95	72	72	72	+ ⅛
2	Ar&MRBaTS'64	103	103	103	— ⅛
152	Arm Del 4s '55	98¼	98	98¼	— ⅛
23	Arm 4½s '39	104½	103⅞	104½	+ ⅛
42	Armstr C 4s '50	105¼	104⅝	105¼	+ ⅛
9	AT&SFe'cf4½s'48	111⅛	111	111⅛	+ ⅛
50	do 4s '95	114⅝	114	114⅜	— ⅛
4	do adj 4s '95	110⅝	110⅜	110⅝	+ 1
11	do adj 4s '95 st	110⅝	110½	110⅞	+ 1⅛
6	do 4s 1905-'55	109½	109	109	— 1
6	do 4s 1909-'55	110	109⅜	110	+ 1⅛
24	do 4½s C-A	112.13	111⅝	111⅝	— ⅜
1	Atl K&Nor 5s'46	118⅛	118⅛	118⅛	....
8	Atl&Birm 4s '33	16½	15⅞	16¼	+ ⅜
97	AC Lines1st 4s'52	99½	99	99¾	....
144	do clt 4s '52	99	97⅛	98⅝	+ ⅜
99	do 4½s '64	87	86¾	87	+ ⅜
60	do 5s '45	93¾	93¾	93¾	....
58	Atl&D 1st 4s'48	59	58⅜	57½	+ ⅛
15	do 2d 4s '48	54½	51⅝	54½	+ 2½
2	Atl G&WI 5s '59	73½	73¼	73⅛	+ ⅜
2	Atl Refin 5s '37	103⅜	103⅜	103⅜	....
2	Aub Aut 4½s'39	77	75	77	+ 2
1	Aus & NW 5s'41	104¾	104¾	104¾	+ ⅜
3	Baldo Loco 5s'40	105½	105½	105½	— ⅜
55	B&O rfg 6s '95	99⅜	99	99½	+ ⅛
18	do 1st 5s '48	112¾	111¼	111⅜	— ⅜
378	do rfg 5s '95	89⅝	88⅜	89⅛	+ 1⅛
91	do 5s '96F	89⅛	88¼	89⅛	+ 1⅛
85	do 5s 2000D	89⅛	88⅛	89	....
253	do 4s '60	79¾	78	79¾	+ 2¼
91	do 4s '48	107⅜	106⅞	107⅜	— ⅜
27	do4sPLE&WV'41	103⅜	103⅜	103⅜	+ ⅛
21	do 5s S W '50	105⅝	105	105⅝	+ ⅛
281	Am&FP 5s 2030	70¾	69⅝	70⅝	+ 1
12	Am Ice 5s '53	76	75	76	+ 1
61	AmIGCh 5½s '49	112⅜	110⅝	111⅜	— ⅛
22	Am Int 5½s '49	105⅝	105⅛	105⅝	— ⅛
61	Am RM 4½s'45	115⅝	113⅝	115⅝	+ 1⅛
41	Am T&T 5½s'43	114	113⅝	113⅝	— ⅜
66	do col 5s '46	109	107⅝	109	+ ⅝
114	do 5s '60	112⅜	111⅝	112	— ⅛
44	do 5s '65	112⅝	111⅝	112	— ⅛
22	do 4½s cv '39	114½	113¾	113½	+ ⅛
138	Am T Fdr cv '50	129	122⅜	129	+ 7⅛
28	AmWW&E 6s'75	110	109⅝	109½	....
7	do 5s '48	43	41	42	+ 1
25	do 6s '47 stp	42	41	42	+ 1
60	Ann Cop 4½s'50	106½	106	106½	— ⅛
2	Anr C N 7s '45	32	32	32	+ 1
22	do deb '1967	30	29	30	+ 1
1	Ann Arbor 4s'95	72	72	72	+ ⅛
2	Ar&MRBaTS'64	103	103	103	— ⅛
152	Arm Del 4s '55	98¼	98	98¼	— ⅛
23	Arm 4½s '39	104½	103⅞	104½	+ ⅛
42	Armstr C 4s '50	105¼	104⅝	105¼	+ ⅛
9	AT&SFe'cf4½s'48	111⅛	111	111⅛	+ ⅛
50	do 4s '95	114⅝	114	114⅜	— ⅛
4	do adj 4s '95	110⅝	110⅜	110⅝	+ 1
11	do adj 4s '95 st	110⅝	110½	110⅞	+ 1⅛
6	do 4s 1905-'55	109½	109	109	— 1
6	do 4s 1909-'55	110	109⅜	110	+ 1⅛
24	do 4½s C-A	112.13	111⅝	111⅝	— ⅜
1	Atl K&Nor 5s'46	118⅛	118⅛	118⅛	....
8	Atl&Birm 4s '33	16½	15⅞	16¼	+ ⅜
97	AC Lines1st 4s'52	99½	99	99¾	....
144	do clt 4s '52	99	97⅛	98⅝	+ ⅜
99	do 4½s '64	87	86¾	87	+ ⅜
60	do 5s '45	93¾	93¾	93¾	....
58	Atl&D 1st 4s'48	59	58⅜	57½	+ ⅛
15	do 2d 4s '48	54½	51⅝	54½	+ 2½
2	Atl G&WI 5s '59	73½	73¼	73⅛	+ ⅜
2	Atl Refin 5s '37	103⅜	103⅜	103⅜	....
2	Aub Aut 4½s'39	77	75	77	+ 2
1	Aus & NW 5s'41	104¾	104¾	104¾	+ ⅜
3	Baldo Loco 5s'40	105½	105½	105½	— ⅜
55	B&O rfg 6s '95	99⅜	99	99½	+ ⅛
18	do 1st 5s '48	112¾	111¼	111⅜	— ⅜
378	do rfg 5s '95	89⅛	88⅜	89⅛	+ 1⅛
91	do 5s '96F	89⅛	88⅛	89	....
85	do 5s 2000D	89⅛	88⅛	89	....
253	do 4s '60	79¾	78	79¾	+ 2¼
91	do 4s '48	107⅜	106⅞	107⅜	— ⅜
27	do4sPLE&WV'41	103⅜	103⅜	103⅜	+ ⅛
21	do 5s S W '50	105⅝	105	105⅝	+ ⅛
15	B&Acv cvt '51	113⅞	113½	113⅝	— ⅛
16	BellTPa 5s '48	121	120	120⅝	— ⅛
5	do 5s '60C	128⅜	128⅜	128⅝	— ⅛
118	Beth Stl 4½s'60	105⅞	105	105	— ⅜
96	Bost&Me 5s '67	76½	75½	76½	+ 1⅛
118	do 4⅜s JJ '61	71⅞	70¾	71¾	+ 1⅛
31	do 5s '55	76½	75½	76½	+ 1⅛
12	Bos&NY AL4s'55	24½	22⅜	24¼	+ 2⅛
22	Bot C M 6½s '34	18⅝	18½	18⅝	— ⅛
18	do 6½s '34 ct	18⅝	18	18	— ⅛
127	Bkln Ed 3½s '66	102⅛	102	102⅛	+ ⅛
14	Bkln C RR 5s'41	100½	100	100	....
182	BklnMTr 4½s'66	102½	102	102¾	+ ⅛
1	BklQC&S cn5s'41	76½	76½	76½	— 1
1	do 1st 5s '41	92	92	92	....
26	BklnUE 1st5s'50	113	112¾	112¾	— ⅛
2	Bkln Un 6s'47	120½	120½	120½	+ ⅛
8	do 5s '50	104½	104¼	104¼	— ⅛
15	do 5s '57B	108⅛	108⅜	108⅛	+ ⅛
9	BrownSh 3¾s'50	105¾	105¾	105¾	....
3	Buf G EI 4½s'81	109½	109¼	109⅜	— ⅜
2	Buf R&P 5s'37	103⅜	103⅜	103⅜	....
145	do 4½s '57	88	83½	88	+ 2
3	BurCR&N 5s'34	20½	20½	20½	— ⅛
4	do 5s '34 ct	18½	18½	18½	+ ⅜
92	Bush Term 5s'55	64¼	60½	64¼	+ 4¼
1	do 4s '52	82	82	82	— 1½
1	BushTBldg 5s'60	59⅜	59⅜	59⅜	— 1
7	ByrEod 5½s'45	96	95	95	— ⅛
1	Cal G&El 5s'37	105½	105½	105⅜	....
2	Cal Pack 5s'40	104¾	104¾	104½	— ⅛
63	Cama Sug 7s'42ct	19	17⅜	19	+ 2
11	Can Sou 5s '62	117	117	117	....
7	Can NRy 4½s'51	116¾	116¼	116⅜	— ⅛
37	do 4½s '56	116⅜	116¼	116⅜	— ⅛
23	do 4½s '57	115¾	115½	115⅝	— ⅛
2	do 4½s '55	115⅛	115	115⅛	— ⅛
4	Can N 5s'69 July	119⅛	118¼	118⅞	— ⅛
10	do 5s '69 Oct	121¼	121	121¼	— ⅛
5	Can Nor 6½'46.127	126½	126½	126½	— ⅛
5	Can Pac 5s'44	116¾	116¼	116⅜	— ⅛
25	do 4s '54	109⅜	107⅞	108⅜	— ⅛
26	do 4½s '46	109¾	109¼	109⅜	— ⅛
13	do 4½s '60	105	104½	105	+ ⅛
169	do 4s perp	96½	95½	96⅜	— 1
12	Caro C&O 6s'52	111	110⅛	111	— 1
2	Car & Gen 5s'50	108½	107	108½	— ⅛
16	CarthCliff 4s'57	88½	87½	88⅜	— ⅛
5	CenBUPac 4s'48	31¾	31	31¾	— ⅛
7	Cen Ga 5s '59C	13¾	13	13	— ⅛
33	do con 5s '45	27¼	26½	27¼	....
1	do 1st 5s '45	66½	66½	66½	— 1¼
8	CBudGE 3½s'65	107½	107½	107½	— ⅜
20	C ITREE 5s'51	104½	104½	104½	....
54	C N Eng 4½s'61	50	49	50	+ 1⅛
78	Cen Pac 5s'60	102	101½	101¾	....
39	do 1st 4s '49	110¼	110	110¼	+ ⅛
3	CPThrShL 4s'54	107	107	107	....
1	CRR&R Ga 5s'37	84¼	84¼	84¼	+ 1¼
77	C RR NJ 5s '87	89	87⅝	89	....
23	Cen Steel 8s'41	125½	125½	125½	— ⅛
65	Cert-td 5½s'48	93	90	90	— 1½
1	Ch P&F 4¾s'50	106	106	106	....
79	Cheasp 5s '47	149	147¼	148½	+ ⅛
100	do 5s '44	131	129½	131	+ 1
77	C&O 3½s '96	100½	99½	100¼	....
9	do con 5s '39	110	109⅝	110	....
19	Chi&Alton 4½s'49	92.124	123¼	124	+ ⅛
22	do rfg 4½s'83A	110⅝	110⅜	110⅝	+ ⅜
93	Chi&Alton 3s'49.	55	52⅝	55	+ 2⅜
15	do 2d 4s'48	52	51⅛	52	+ 2⅜
16	Chi Ath 5s'56	111⅜	111⅛	111⅜	— ⅛
169	do 4s gen '93	102⅜	102¼	102⅜	+ ⅛
1	do 4s '91CWM	101¼	101¼	101¼	+ 1¼
12	ClevClir 4⅜s'50	108	105⅞	106	— ⅛
6	ClevElIll 3¾s'65	111	110⅝	111	— ⅛
15	ClevTerR 5½s'72	111½	111½	111½	+ ⅛
35	do 5s '73	108	107	108	+ 1
97	do 4½s '77C	103⅞	103	103¾	....
5	Col F&I 5s'43	104⅝	104⅝	104⅝	+ ⅛
85	ColIndus 5s'34	85½	81¾	85	+ 3
61	Col&So 4½s'80	74	72	74	+ 2
4	ColMcS 5s'52Ap	105¾	104¾	105¾	+ ⅛
43	do 5s '52May	105	104½	104½	....
71	do 5s 1961	105¾	104½	104½	— ⅜
5	Com'lInT 5½s'49	109.5	109.5	109.5	....

[109.5 represents 109 30-32.]

17	ConConDel 5s'60	48¾	45¾	47½	— ⅜
68	ConEd 3½s'46	105¼	104¾	105¼	— ⅛
68	ConEd 3½s'46	105¼	104¾	105¼	+ ⅜
58	do 3½s '56	105	104⅝	105	....
70	ConsPow 3½s'70	105	104¾	104⅝	— ⅛
6	do 3½s'65	107¾	107¾	107¾	+ ⅛
9	do 3½s '66	108⅜	105¾	108⅜	+ ⅜
9	ConsICon 6s'46	103½	103½	103½	— ⅛
11	do 5s '43	102⅛	102	102	....
7	CrownCork 4s'50	106	105½	106	....
9	CrownWillH 6s'51	106½	105½	106¼	— ⅛
32	CubNoRy 5½s'42	50⅝	55	55	— 1
3	CubaRR 7½s'36.	61¾	60¼	60¼	— 1¼
9	do 5s '52	54½	54½	54⅝	— 1⅛
7	CumberT-T 5s'37	101½	101½	101½	....
5	DaytP&L 3½s'60	107⅞	107	107⅝	+ ¼
9	Del&Hud 5½s'37	101	100½	100⅝	— ⅜
318	do ref 4s '43	85	82¾	84½	+ 2¼
7	DelP&L 4½s'71	106½	105¾	105⅝	— ⅜
6	do 4¼s '69	102	102	102	....
136	Am T Fdr cv '50	129	122⅜	129	+ 7⅛
28	AmWW&E 6s'75	110	109⅝	109½	....
7	do 5s '48	43	41	42	+ 1
25	do 6s '47 stp	42	41	42	+ 1
60	Ann Cop 4½s'50	106½	106	106½	— ⅛
2	Anr C N 7s '45	32	32	32	+ 1
22	do deb '1967	30	29	30	+ 1
1	Ann Arbor 4s'95	72	72	72	+ ⅛
2	Ar&MRBaTS'64	103	103	103	— ⅛
152	Arm Del 4s '55	98¼	98	98¼	— ⅛
23	Arm 4½s '39	104½	103⅞	104½	+ ⅛
42	Armstr C 4s '50	105¼	104⅝	105¼	+ ⅛
9	AT&SFe'cf4½s'48	111⅛	111	111⅛	+ ⅛
50	do 4s '95	114⅝	114	114⅜	— ⅛
4	do adj 4s '95	110⅝	110⅜	110⅝	+ 1
11	do adj 4s '95 st	110⅝	110½	110⅞	+ 1⅛
6	do 4s 1905-'55	109½	109	109	— 1
6	do 4s 1909-'55	110	109⅜	110	+ 1⅛
24	do 4½s C-A	112.13	111⅝	111⅝	— ⅜
1	Atl K&Nor 5s'46	118⅛	118⅛	118⅛	....
8	Atl&Birm 4s '33	16½	15⅞	16¼	+ ⅜
97	AC Lines1st 4s'52	99½	99	99¾	....
144	do clt 4s '52	99	97⅛	98⅝	+ ⅜
99	do 4½s '64	87	86¾	87	+ ⅜
60	do 5s '45	93¾	93¾	93¾	....
58	Atl&D 1st 4s'48	59	58⅜	57½	+ ⅛
15	do 2d 4s '48	54½	51⅝	54½	+ 2½
2	Atl G&WI 5s '59	73½	73¼	73⅛	+ ⅜
2	Atl Refin 5s '37	103⅜	103⅜	103⅜	....
2	Aub Aut 4½s'39	77	75	77	+ 2
1	Aus & NW 5s'41	104¾	104¾	104¾	+ ⅜
3	Baldo Loco 5s'40	105½	105½	105½	— ⅜
55	B&O rfg 6s '95	99⅜	99	99½	+ ⅛
18	do 1st 5s '48	112¾	111¼	111⅜	— ⅜
378	do rfg 5s '95	89⅛	88⅜	89⅛	+ 1⅛
91	do 5s '96F	89⅛	88⅛	89	....
85	do 5s 2000D	89⅛	88⅛	89	....
253	do 4s '60	79¾	78	79¾	+ 2¼
91	do 4s '48	107⅜	106⅞	107⅜	— ⅜
27	do4sPLE&WV'41	103⅜	103⅜	103⅜	+ ⅛
21	do 5s S W '50	105⅝	105	105⅝	+ ⅛
15	B&Acv cvt '51	113⅞	113½	113⅝	— ⅛
16	BellTPa 5s '48	121	120	120⅝	— ⅛
5	do 5s '60C	128⅜	128⅜	128⅝	— ⅛
118	Beth Stl 4½s'60	105⅞	105	105	— ⅜
96	Bost&Me 5s '67	76½	75½	76½	+ 1⅛
118	do 4⅜s JJ '61	71⅞	70¾	71¾	+ 1⅛
31	do 5s '55	76½	75½	76½	+ 1⅛
12	Bos&NY AL4s'55	24½	22⅜	24¼	+ 2⅛
22	Bot C M 6½s '34	18⅝	18½	18⅝	— ⅛
18	do 6½s '34 ct	18⅝	18	18	— ⅛
127	Bkln Ed 3½s '66	102⅛	102	102⅛	+ ⅛
14	Bkln C RR 5s'41	100½	100	100	....
182	BklnMTr 4½s'66	102½	102	102¾	+ ⅛
1	BklQC&S cn5s'41	76½	76½	76½	— 1
1	do 1st 5s '41	92	92	92	....
26	BklnUE 1st5s'50	113	112¾	112¾	— ⅛
2	Bkln Un 6s'47	120½	120½	120½	+ ⅛
8	do 5s '50	104½	104¼	104¼	— ⅛
15	do 5s '57B	108⅛	108⅜	108⅛	+ ⅛
9	BrownSh 3¾s'50	105¾	105¾	105¾	....
3	Buf G EI 4½s'81	109½	109¼	109⅜	— ⅜
2	Buf R&P 5s'37	103⅜	103⅜	103⅜	....
145	do 4½s '57	88	83½	88	+ 2
3	BurCR&N 5s'34	20½	20½	20½	— ⅛
4	do 5s '34 ct	18½	18½	18½	+ ⅜
92	Bush Term 5s'55	64¼	60½	64¼	+ 4¼
1	do 4s '52	82	82	82	— 1½
1	BushTBldg 5s'60	59⅜	59⅜	59⅜	— 1
7	ByrEod 5½s'45	96	95	95	— ⅛
1	Cal G&El 5s'37	105½	105½	105⅜	....
2	Cal Pack 5s'40	104¾	104¾	104½	— ⅛
63	Cama Sug 7s'42ct	19	17⅜	19	+ 2
11	Can Sou 5s '62	117	117	117	....
7	Can NRy 4½s'51	116¾	116¼	116⅜	— ⅛
37	do 4½s '56	116⅜	116¼	116⅜	— ⅛
23	do 4½s '57	115¾	115½	115⅝	— ⅛
2	do 4½s '55	115⅛	115	115⅛	— ⅛
4	Can N 5s'69 July	119⅛	118¼	118⅞	— ⅛
10	do 5s '69 Oct	121¼	121	121¼	— ⅛
5	Can Nor 6½'46.127	126½	126½	126½	— ⅛
5	Can Pac 5s'44	116¾	116¼	116⅜	— ⅛
25	do 4s '54	109⅜	107⅞	108⅜	— ⅛
26	do 4½s '46	109¾	109¼	109⅜	— ⅛
13	do 4½s '60	105	104½	105	+ ⅛
169	do 4s perp	96½	95½	96⅜	— 1
12	Caro C&O 6s'52	111	110⅛	111	— 1
2	Car & Gen 5s'50	108½	107	108½	— ⅛
16	CarthCliff 4s'57	88½	87½	88⅜	— ⅛
5	CenBUPac 4s'48	31¾	31	31¾	— ⅛
7	Cen Ga 5s '59C	13¾	13	13	— ⅛
33	do con 5s '45	27¼	26½	27¼	....
1	do 1st 5s '45	66½	66½	66½	— 1¼
8	CBudGE 3½s'65	107½	107½	107½	— ⅜
20	C ITREE 5s'51	104½	104½	104½	....
54	C N Eng 4½s'61	50	49	50	+ 1⅛
78	Cen Pac 5s'60	102	101½	101¾	....
39	do 1st 4s '49	110¼	110	110¼	+ ⅛
3	CPThrShL 4s'54	107	107	107	....
1	CRR&R Ga 5s'37	84¼	84¼	84¼	+ 1¼
77	C RR NJ 5s '87	89	87⅝	89	....
23	Cen Steel 8s'41	125½	125½	125½	— ⅛
65	Cert-td 5½s'48	93	90	90	— 1½
1	Ch P&F 4¾s'50	106	106	106	....
79	Cheasp 5s '47	149	147¼	148½	+ ⅛
100	do 5s '44	131	129½	131	+ 1
77	C&O 3½s '96	100½	99½	100¼	....
9	do con 5s '39	110	109⅝	110	....
19	Chi&Alton 4½s'49	92.124	123¼	124	+ ⅛
22	do rfg 4½s'83A	110⅝	110⅜	110⅝	+ ⅜
93	Chi&Alton 3s'49.	55	52⅝	55	+ 2⅜
15	do 2d 4s'48	52	51⅛	52	+ 2⅜
16	Chi Ath 5s'56	111⅜	111⅛	111⅜	— ⅛
169	do 4s gen '93	102⅜	102¼	102⅜	+ ⅛
1	do 4s '91CWM	101¼	101¼	101¼	+ 1¼
12	ClevClir 4⅜s'50	108	105⅞	106	— ⅛
6	ClevElIll 3¾s'65	111	110⅝	111	— ⅛
15	ClevTerR 5½s'72	111½	111½	111½	+ ⅛
35	do 5s '73	108	107	108	+ 1
97	do 4½s '77C	103⅞	103	103¾	....
5	Col F&I 5s'43	104⅝	104⅝	104⅝	+ ⅛
85	ColIndus 5s'34	85½	81¾	85	+ 3
61	Col&So 4½s'80	74	72	74	+ 2
4	ColMcS 5s'52Ap	105¾	104¾	105¾	+ ⅛
43	do 5s '52May	105	104½	104½	....
71	do 5s 1961	105¾	104½	104½	— ⅜
5	Com'lInT 5½s'49	109.5	109.5	109.5	....

[109.5 represents 109 30-32.]

17	ConConDel 5s'60	48¾	45¾	47½	— ⅜
68	ConEd 3½s'46	105¼	104¾	105¼	— ⅛
68	ConEd 3½s'46	105¼	104¾	105¼	+ ⅜
58	do 3½s '56	105	104⅝	105	....
70	ConsPow 3½s'70	105	104¾	104⅝	— ⅛
6	do 3½s'65	107¾	107¾	107¾	+ ⅛
9	do 3½s '66	108⅜	105¾	108⅜	+ ⅜
9	ConsICon 6s'46	103½	103½	103½	— ⅛
11	do 5s '43	102⅛	102	102	....
7	CrownCork 4s'50	106	105½	106	....
9	CrownWillH 6s'51	106½	105½	106¼	— ⅛
32	CubNoRy 5½s'42	50⅝	55	55	— 1
3	CubaRR 7½s'36.	61¾	60¼	60¼	— 1¼
9	do 5s '52	54½	54½	54⅝	— 1⅛
7	CumberT-T 5s'37	101½	101½	101½	....
5	DaytP&L 3½s'60	107⅞	107	107⅝	+ ¼
9	Del&Hud 5½s'37	101	100½	100⅝	—

Chicago Daily Tribune.
THE WORLD'S GREATEST NEWSPAPER.

MONDAY, AUGUST 31, 1936.

WHEAT LOWER; FOREIGN BUYERS HOLDING ALOOF

Benefit by Selling of Canadian Grain.

Foreign buyers of wheat have been temporarily successful in withholding purchases during the period of competitive selling by Danubian countries and Canada. They have benefited by heavy hedging sales against the movement of Canadian wheat and the lack of sufficient speculative buying power to absorb these sales.

World prices, consequently, showed declines last week of three to four cents a bushel, with United States markets turning in the largest losses because they carry the largest total of speculative holdings and experienced the heaviest volume of liquidation as a result. The hedging situation was aggravated by an unusually early movement of Canadian wheat, facilitated by favorable weather for harvesting and threshing operations.

Marketings Heavy in Canada.

Country marketings in the Canadian provinces in the first 27 days of August amounted to nearly 40 million bushels. This movement probably will continue to be heavy as threshing becomes general in the northern districts.

Some experts believe country marketings for the first two months of the crop year may aggregate 50 per cent of the entire year's total. If this is true, hedging pressure will be extremely light in the remaining ten months of the season and the removal of hedges against export sales will be an important market factor throughout the fall and early winter.

It is believed the Canadian crop will amount to 230 million bushels for western Canada, which would be 40 million bushels under the revised figure for last year, to which must be added a carryover of 128 million bushels, or a total supply of 358 millions.

Canadian Supplies Larger.

Deducting the 110 million bushels necessary for home consumption and making no allowance for increased feeding of wheat because of a shortage in coarse grains, this would leave approximately 10 million bushels less for export than existed this year with no carryover. Because of this situation crop experts are anxiously watching southern hemisphere crop conditions. Argentina is expected to have an exportable surplus of only 120 million bushels this year.

Canadian conditions exerted such an influence last week that domestic wheat problems have been somewhat ignored. Primary receipts of wheat at Chicago during the week fell sharply from a year ago.

Cash Premiums Decrease.

Cash premiums over futures decreased materially last week because of a slow demand for flour. Largest users were said to be well supplied, and the general consuming public is maintaining a hand-to-mouth buying attitude.

Drouth in the corn belt states was definitly broken during the week. Declines in futures were general as speculators lightened their holdings to realize profits. While Argentine corn, now offered at the seaboard and for future arrival, has been selling substantially below domestic prices for some time and hedging against these purchases has been an additional weight on the market, it required a firm offer of Argentine corn for shipment to Chicago during October at 98 cents a bushel, duty and transportation costs paid, to impress holders of American corn that the southern hemisphere stock was actually in competition with the crop in the middle west.

Demand for Corn Shrinks.

That this competition has been felt in the east is indicated by a decline in demand for corn from the Chicago market for several days. However, as a result of small receipts in Chicago and immediate absorption of offerings by commercial interests, cash premiums have been well maintained.

The range of futures prices of principal grains on the Chicago Board of Trade last week with seasonal high and low marks follows:

WHEAT.

	High.	Low.	Close Aug. 29.	Close Aug. 22.
Sept.	$1.12½	$1.08⅝	$1.09⅝	$1.12⅝
Dec.	1.11⅛	1.07⅜	1.09	1.12⅝
May	1.10⅛	1.06⅝	1.07⅝	1.10⅝

Season's range—September, $1.16⅜ to 82½ cents; December, $1.15 to 85 cents; May, $1.16 to $1.04⅛.

CORN.

Sept.	$1.14⅛	$1.05	$1.06⅛	$1.12⅛
Dec.	.97⅜	.92	.94	.97⅝
May	.93½	.88⅛	.89⅜	.93⅜

Season's range—September, $1.19½ to 56⅝ cents; December, $1.02⅝ to 52¼ cents; May, 99 to 55⅛ cents.

OATS.

Sept.	.43⅞	.41⅝	.42⅛	.44⅛
Dec.	.44⅜	.42⅛	.43	.45
May	.45⅜	.43	.43⅜	.45⅛

Season's range—September, 45½ to 25⅛ cents; December, 46⅛ to 26⅝ cents; May, 48⅛ to 38⅜ cents.

RYE.

Sept.	.84½	.81⅝	.82⅛	.84⅜
Dec.	.83½	.79⅜	.80⅛	.82⅝
May	.80½	.77½	.78⅛	.81

Season's range—September, 86⅝ to 40⅝ cents; December, 85¼ to 55⅛ cents; May, 84 to 75¼ cents.

Notice of Redemption

SEA ISLAND COMPANY

First Mortgage and Collateral Trust 5½% Gold Bonds, Series A, dated October 1, 1927, due October 1, 1937

To the holders of the above bonds: TAKE NOTICE that pursuant to authority contained in Trust Mortgage all of the above bonds presently outstanding are hereby called for payment and redemption on October 1, 1936, on which date Sea Island Company will be prepared to redeem and pay the unpaid balance of all of said bonds of Series A, now outstanding, numbered M-1 upwards and D-1 upwards and C-1 upwards. Said bonds will be paid upon presentation to the Union Guardian Trust Company, Trustee, at its office in Union Guardian Building, Detroit, Michigan, and will cease to bear interest after September 30, 1936.

UNION GUARDIAN TRUST COMPANY, Trustee
By A. A. F. Maxwell, Vice President

Dated: August 31, 1936
Detroit, Michigan

Broker, Blind 40 Years, Gives Up Old Firm

Buffalo, N. Y., Aug. 30.—(AP)—Albert J. Wright, noted Buffalo broker, art connoisseur, author, and traveler, stood before the employés of A. J. Wright & Co. last night and told them that on Monday the business of the 71 year old brokerage house would be absorbed by Abbott, Proctor & Paine, a New York firm.

One hundred and fifty employés from New York, Pennsylvania, and Canada offices attended.

At home, before the meeting, Wright discussed for the first time for publication the total blindness with which he was stricken 40 years ago.

Result of Baseball Accident.

"I have rarely spoken of it," he said. "I have, perhaps, been sensitive about it. At any rate, I have never talked about my blindness or allowed others to. It was a personal battle. It was a baseball accident when I was an undergraduate in college. It bothered me for four or five months. Then I recovered, completely, it seemed. Ten years later my sight started to go. Nothing could stop it.

"I kept right on, however. I wouldn't let anything stop me. I wanted to continue my father's business and did."

Many of Wright's customers did not know for years that the broker was totally blind. He trained himself to lose the outward characteristics of a blind man. His mind became an index of facts and figures. He knew at the opening and closing of the grain and stock markets just how his customers' accounts stood and issued orders accordingly. It was said Wright never erred in figures.

Had to Dare.

Nelson Murray, a friend, once expressed the admiration felt in financial circles for the blind broker.

"I understand how you do it, Albert," Murray told him, "but I don't see how you dare."

"That seems to tell the story," Wright said in verifying the quotation, "but I had to dare."

Wright was married July 14, 1931, to Miss Tatiana Moslova, member of a distinguished English-Russian family. Shortly afterward he wrote and published "The Red Demon," a piece of fiction involving a plot against the gold standard and a love story.

Wright retains his memberships on the New York Stock exchange and the Chicago Board of Trade.

"I plan to be less active in business, but I will still be at my office each day and I have a lot of other things to do," he said.

STANDARD GAS SHOWS GAIN IN NET EARNINGS

The Standard Gas and Electric company and subsidiaries last night reported consolidated net income of $3,518,321 for the twelve months ended June 30, compared with $2,454,143 in the twelve months ended Dec. 31, 1935.

These earnings do not include those of the Deep Rock Oil corporation, debtor under section 77B of the amended bankruptcy act, and the Beaver Valley Traction company, in receivership, as well as the subsidiaries of these companies.

Consolidated operating revenues for the twelve months ended June 30 amounted to $92,864,950, compared with $89,610,511 in the twelve months ended last Dec. 31. Net income for the parent company in the twelve months ended June 30 amounted to $2,011,277, compared with $2,117,049 for the twelve months ended Dec. 31, 1935.

The company announced that accumulated dividends on the $7 cumulative prior preference stock amounted to $6,317,168 on June 30, besides $1,470,000 on the $6 prior preference, and $10,099,227 on the preferred, a total of $17,886,395.

BIG ATTENDANCE IS EXPECTED AT POWER MEETING

More than 30,000 persons are expected to attend the convention and power exhibit of the National Association of Power Engineers, which opens at the Stevens hotel today. This is the first time since 1883 that the association has met in Chicago for the annual convention.

The opening day's activities will include registration of delegates and visitors, and the formal opening of the power exhibit by J. E. Schutte of the Crane company, chairman of the exhibitors' advisory board. The response will be made by Richard A. Free of Chicago, president of the association.

United Air Lines Expects to Set Passenger Record

United Air Lines announced yesterday that it will carry in excess of 200,000 passengers this year for the first time in its history. The company reported that it now is flying at the rate of 1,750,000 miles a month.

LANDON STAND ON SURPLUS TAX BOOSTS STOCKS

Gains by Business Are Stimulant.

[Chicago Tribune Press Service.]

New York, Aug. 30.—Week-end price figures show the share market facing aggressively forward. The recovery movement which got under way last Thursday following Gov. Landon's promise in his Buffalo speech to move, if elected, for the immediate repeal of the New Deal's tax on corporation surpluses has so far restored about two-thirds of the losses recorded in the two weeks' reaction which preceded it. The advance also has served to boost the daily "averages" to a level about 8 points above the lowest reached when the drouth became alarming in July.

Brokerage house commentators say they see no reason why the advance should not carry further. The market is being stimulated with a wealth of statistical information to its liking. The mounting pile of dividend resumptions and extras grew appreciably last week. A "prosperity survey" estimated that the year's corporate disbursements to stockholders would reach a total of 4 billion dollars.

Rail Shares Gain.

Railroad stocks had the benefit of statements received by the Association of American Railroads, indicating that July operating revenues would exceed those of the same month of last year by 27.4 per cent. New York Central celebrated the good news by recovering nearly 4 points of its recent losses, while Union Pacific regained nearly 4 points on renewed demand.

Figures released by the department of agriculture showed that farm income for the first seven months of this year topped that of any similar period since 1930, and Case Threshing Machine, the leader of the farm share group, promptly suited action to inspiration by rising nearly 8 points above its final price of the previous week, while Sears-Roebuck in the allied mail order group snapped back for a net gain on the week of 4⅛ points. Steel shares moved to the front rank of the recovery and rose briskly as a result of sustained buying, U. S. Steel making up more than 4 points of its losses and Bethlehem rebounding six points. Dun & Bradstreet's week-end trade report depicted retail distribution assuming a more vigorous gait, with wholesale volume only slightly below the best levels of the year in spite of the slackening influences of the advanced summer vacation season.

War Scare Dissolves.

There was another little "war scare" early in the week, set off by a report that Dictator Stalin had notified his soviet army to be prepared for an immediate call to arms, but the selling flurry which followed the alarm subsided when an official denial of the report came through. The Spanish situation was serious enough, but its effect on the market was not particularly apparent.

Traders for some time have shown a disposition to key their operations more to developments at home than abroad. The drouth and its probable effects on fall and winter business remained as much in the foreground as ever, but its influence, too, was no more pronounced than it has been. Automobile shares moved up with the rest of the list in spite of the slackening pace of the motor industry due to preparations for new models. Chrysler closed yesterday at 114½ as against 110¾ the preceding Saturday, while General Motors moved up to 66⅛ from 65¼ a week ago.

Measured by THE CHICAGO TRIBUNE'S averages, the twenty-five railroad stocks of the market list moved up 2.16 on the week to regain 82 per cent of the losses of the two preceding weeks and to close yesterday within 0.73 point of the high mark for the year. The industrial stock average recovered 3.12 points, or 33 per cent of the decline in the preceding fortnight, and the combined average of fifty stocks, 2.64 points, or 44 per cent. An encouraging feature of the recovery was a pickup in trading activity, volume rising to 5,843,010 shares for the week.

Am. Rolling Mill Reports Net Income of $4,161,541

The American Rolling Mill company yesterday reported net income for the year ended July 30 of $4,161,541. Gross sales for the period amounted to $85,757,611 and gross income totaled $7,915,653. The company stated that no reduction was made in the net income for federal surtax on undistributed profits.

TO THE HOLDERS OF

Southwest Utility Dairy Products Company
Southwest Utility Ice Company
Central Oklahoma Service Company
Southwest Public Service Company
First Mortgage Bonds

We invite inquiries regarding New Plan of Reorganization

JANSEN & COMPANY
Board of Trade Building
CHICAGO

Telephone Harrison 2271

Average Daily Closing Price of 50 Leading Stocks on the New York Stock Exchange

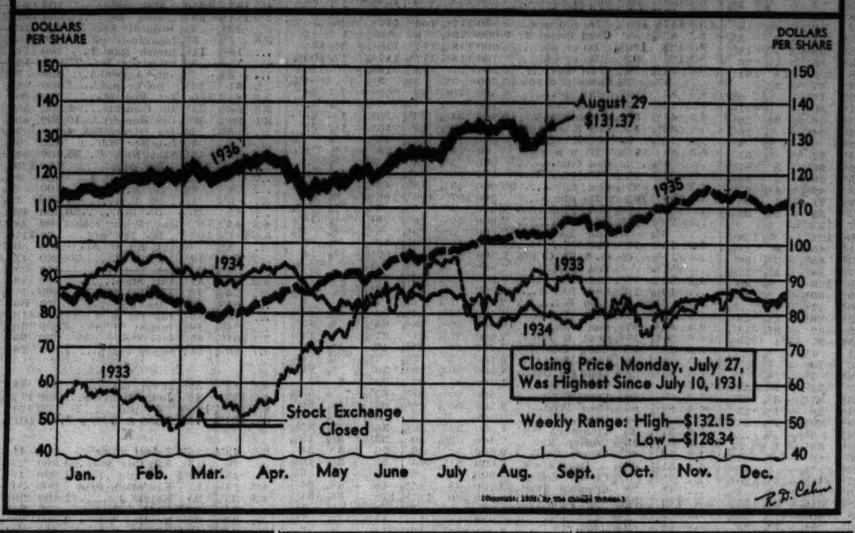

PROGRAM ANNOUNCED FOR BANKERS' MEETING IN SAN FRANCISCO, CAL.

Robert V. Fleming, president of the American Bankers' association, yesterday announced in New York the program for the organization's convention, which will be held in San Francisco, Sept. 21 to 24. Fleming is president of the Riggs National bank, Washington.

Prominent on the schedule for the three general sessions of the convention, which will be held in the Geary theater, is Jesse H. Jones, chairman of the Reconstruction Finance corporation and chairman of the National Bank of Commerce, Houston, Tex. He will speak before the first general session Sept. 22. On the agenda his appearance is designated simply as an "address."

Other speakers include Merle Thorpe, editor and publisher of Nation's Business, Washington; Clarence Francis, president of General Foods corporation; Leland Whitman Cutler, president board of trustees, Stanford university, California; Leroy A. Lincoln, president of the Metropolitan Life Insurance company, New York.

President Philip A. Benson of the savings division of the organization, who is president of the Dime Savings bank of Brooklyn, Brooklyn, N. Y., will go into the "Outlook for Savings" before his division. Meetings of the various divisions will be held at the headquarters hotel—the St. Francis.

The state bank division will hear Harry A. Bryant, president of the Parsons Commercial bank, Parsons, Kas., on "Country Bank Earnings—Why and How."

INSURANCE CASH OUTFLOW ABROAD EXCEEDS INFLOW

Washington, D. C., Aug. 30.—[Special.]—In an analysis dealing with the part played by the insurance companies in the balance of international payments, covering the seventeen years from 1919 to 1935, inclusive, the department of commerce today estimated that approximately $93,800,000 net was transferred from the United States to foreign countries on insurance account during that period.

For 1935 the survey showed that the transactions of foreign insurance companies in this country and of American insurance companies abroad had caused net outflow of funds of $15,500,000 from the United States. Total outflow for that year was estimated at $31,700,000, as compared with receipts of $16,200,000. The adverse balance in 1934 was $19,100,000 and in 1933, $17,600,000.

For the seventeen year period it was estimated that foreign companies operating in this country enjoyed a premium income of $6,737,000,000, as compared with a premium income of $1,803,000,000 by American companies operating abroad.

In 1935 premium income of American companies abroad was $108,000,000, or $1,000,000 more than in 1934, while the income of the foreign companies operating here, estimated at $368,000,000, was less by $3,000,000 than in 1934.

AMALGAMATED TRUST AND SAVINGS BANK
111 S. DEARBORN
CHECKING ACCOUNTS WELCOMED
$100 MINIMUM BALANCE REQUIRED
50c Monthly Charge
MEMBER FEDERAL DEPOSIT INSURANCE CORPORATION

PROPOSALS FOR LEVEE WORK.—U. S. Engineer Office, P. O. Box 97, Memphis, Tenn.—Sealed Proposals will be received here until 11:00 A. M., September 1, 1936, and then opened, for constructing approximately 1,750,000 cubic yards of earthwork in the Upper St. Francis, Lower St. Francis, Upper Yazoo, and White River Levee Districts. Information on application.

Use of Silver Coin Restored by Mexicans

MEXICO CITY, Aug. 30.—(AP)—The Mexican government decided tonight to increase the silver content of its money because of the declining world price of silver.

A presidential decree restored to circulation silver coins demonetized in April, 1935, when the United States' huge silver purchases pushed the world price so high the coins brought more as bullion than their face value.

Changes in the monetary laws had given the Bank of Mexico authority to issue notes of various denominations, redeemable at the bank in silver coins.

Cartwheels to Appear Again.

One peso notes, introduced in 1935, will be withdrawn under the new decree and Mexicans must again carry "cartwheels," or big silver pesos. Five peso notes now in circulation will be replaced by five peso silver certificates, redeemable, as will be note issues of the Bank of Mexico, in silver coin or bar silver at 12 grams per peso.

The silver pesos and fractional silver currency of the old .720 [of weight] silver content will be taken out of the vaults of the bank where they have constituted reserves against notes, and put back into the public's hands.

Coins of the new .420 content, as well as bronze 20 and 10 centavo coins issued in 1935, bronze 5 centavo pieces placed in circulation in 1914 and nickel 5 centavo coins of 1905 must be surrendered within six months.

Will Use Alloy Coins.

The fractional currency of smaller denominations will be replaced by silver and copper-nickel alloy pieces, much smaller, lighter, and more convenient.

Mexico demonitized its silver coins and issued one peso notes for the first time last year when the skyrocketing price of silver passed 72 cents [U. S.] an ounce and made it profitable to export coin as bullion.

In emergency measures exportation of silver currency was forbidden—halting, it was reported, shipments already on the way to the border—and the coins ordered surrendered to the Bank of Mexico as backing for paper, issue of which was limited to twice the commercial value of monetary reserves.

Reserve Board Governor Will Address Bank Group

Joseph A. Broderick, a governor of the federal reserve board, will speak on "Adult Eduction in Banking" at the annual radio commencement exercises of the American Institute of Banking on Wednesday, Sept. 9, at 10:30 eastern standard time, it was announced yesterday. The exercises will be held simultaneously in 220 chapters throughout the United States, with local programs arranged to tune in for the address to be broadcast at the time stated.

CHICAGO STEEL MILLS OPERATING AT RATE ABOVE U. S. AVERAGE

Estimates of steel operations in the Chicago area for last week pointed to a rate about 3 points higher than the national average, the Chicago Association of Commerce reported yesterday. The largest independent companies were said to be running in excess of 90 per cent of capacity, while the area as a whole was believed to be operating 75 per cent.

Other divisions of business went ahead at an autumn stride, the association found. Vacation trade in retail stores changed into the fall demand with merchants doing a brisk business with students and parents preparing for school in September.

August fur sales, now in their concluding phase, are establishing gains of 30 to 50 per cent over a year ago in dollar value, with prices advanced over last season somewhat more moderately.

Millinery and ready-to-wear at wholesale continued active, and heavy winter goods such as blankets and winter coats achieved current expansion in volume.

ASSOCIATED GAS AND ELECTRIC '35 PROFIT $308,813

New York, Aug. 30.—(AP)—The pamphlet report of Associated Gas and Electric company covering 1935 shows gross operating revenues of $106,904,942 compared with $103,350,105 for the previous year.

The company said that for the 12 month period ended June 30, gross rose to $110,109,828, against $104,677,586 in the preceding 12 months.

After operating expenses, maintenance, taxes, retirements, renewals and replacements of fixed capital, the report showed operating income of $32,423,707 for the year ended Dec. 31, compared with $32,757,758 a year earlier. There was a balance of $308,813 for 1935 after fixed interest, compared with a loss of $179,902 in 1934.

The company owns and controls operating utility companies in widespread sections of the country.

Notice to Security Holders of

The American Rolling Mill Company

The American Rolling Mill Company has made generally available to its security holders an earning statement for the period from July 1, 1935, to June 30, 1936, such period beginning after the effective date of the Company's registration statement for $25,000,000 principal amount of Ten-Year 4¼% Convertible Debentures, due May 1, 1945, which registration statement became effective on June 6, 1935. Copies of such financial statement are available at the office of the Company at Middletown, Ohio, and will be mailed to security holders and to other interested parties upon request. Such earning statement is made generally available to security holders in accordance with the provisions of Section 11 (a) (5) of the Securities Act of 1933, as amended.

THE AMERICAN ROLLING MILL COMPANY
By CHARLES R. HOOK, *President*

Dated August 31, 1936.

This appears as a matter of record only and is under no circumstances to be construed as an offering of these securities for sale, or as an offer to buy, or as a solicitation of an offer to buy, any of such securities. The offer is made only by means of the Prospectus. This is published on behalf of only those of the undersigned who are registered dealers in securities in this State.

34,160 SHARES

W. H. Barber Company

COMMON STOCK
(Par Value $1.00 per share)

Price $20 per Share

Copies of the Prospectus are obtainable only from such of the undersigned as are registered dealers in securities in this State.

CHAS. D. BARNEY & CO. **WELLS-DICKEY CO.** Minneapolis

BACON, WHIPPLE & CO.

August 31, 1936

Visions U. S. as Landlord in Many Homes

Uncle Sam will be landlord in more than 500,000 American homes within the next five years if the administration continues its paternalistic attitude toward national housing and its unsound methods of financing, L. A. McLean, president of the Mortgage Bankers' Association of America, warns in a statement sent last night to members of the organization.

"More and better housing of almost every type is an acute need today," says McLean's statement. "Soon it will become even more evident. Much slum clearance must be done. Probably 1,500,000 single family homes are actually needed today. Most of them will be built by private enterprise, as in the past, because they can be financed cheaper that way.

Urges Private Initiative.

"Looking at the housing picture from the largest perspective, it ought to be recognized by every one that both large scale housing projects and more single family homes can be had if they come as a result of local initiative rather than broad scale planning from Washington."

McLean asserts the public is now beginning to see another side of the government's concern for the American home owner.

"Until about six months ago the administration's efforts in his behalf had impressed the nation as kindly paternalism," he says. "Now perfectly natural and sound economic influences are forcing the government into another rôle, namely, that of the mortgage holder who will foreclose to protect his investment."

HOLC Forecloses on Homes.

The statement indicates that the Home Owners' Loan corporation authorized foreclosure or sale of 34,803 homes up to June 30 this year, on the 1,021,817 loans, averaging slightly more than $3,000, made in the three years of its existence.

"These foreclosures began in earnest only in the last six months of 1935, when they averaged about 650 a month, and they jumped sharply in the first six months of this year," the statement added. "There was an average gain in HOLC forclosures and authorized foreclosures for the first half of this year of 45 per cent, a rate of increase which if maintained for five years would put more than a half million American homes under the ownership of the federal government.

"Based upon HOLC reports for the first half of this year, it can easily be seen that a chaotic condition could develop if Federal Housing administration authorities insist upon being as 'hard boiled' as it appears HOLC officials have been forced to become. FHA's practice of lending 80 per cent of appraised valuations is a practice which has never been found sound by private mortgage lenders."

W. H. Barber Company Stock Offered Today

Offering is being made today of 34,160 shares of common stock, $1 par value, of the W. H. Barber company, Minneapolis, wholesale distributors of gasoline and other petroleum products, naval stores and tires and other automobile accessories. Of the total 10,000 shares represent new financing by the company, the balance having been purchased from stockholders. The stock is offered at $20 a share and is offered by a group headed by Charles D. Barney & Co., Wells-Dickey Co., and Bacon, Whipple & Co.

STEEL OUTPUT AT BEST LEVEL FOR SIX YEARS

Production Rises to 73% of Capacity.

Steel works operations last week reached a new six year high, advancing 1 point to 73 per cent of plant capacity, the magazine Steel said yesterday. Increasing new specifications and heavy miscellaneous demand were attributed as the factors in the advance despite a decline of 19,772 units in automobile production.

Operations increased in four districts, including Pittsburgh and Youngstown, while all other steel centers held at the rates prevailing during the previous week, the publication said.

There was a more settled tone in the scrap markets of several districts last week. Steel's index of scrap prices made a 28 cent increase to $15.41, the highest level since the middle of October, 1929. In some steel quarters it is believed further price advances are likely.

Pig Iron Demand Strong.

Recent demand for pig iron has been strong and coke operations have been holding at their high level. Backlogs of some producers have not been reduced materially, Steel reported, and tin plate mills are still six to eight weeks behind on deliveries. Heavy demand for material to be fabricated into cans has been a steadying factor, while producers' can requirements have been enlivened by a record salmon and fruit pack on the west coast, according to the journal.

A number of sheet producers also have had difficulty in cutting down their backlogs, especially those in the Pittsburgh district, where delivery promises on cold reduced sheets range from six to eight weeks.

Electrical Sheets Advance.

Specifications for electrical sheets have been driven in by the recent announcement of a $2 price advance, Steel stated.

The increase in scrap prices last week resulted in an advance of 9 cents in the iron and steel composite compiled by Steel. It is now at $34.03. The finished steel index is unchanged at $53.40.

In the Pittsburgh district the rate was up 2 points to 74 per cent; Wheeling, 3 points to 98 per cent; Youngstown, 5 points to 79 per cent, and New England, 7 points to 85 per cent. No declines were registered. Other districts were unchanged.

Columbia Alkali Adds Two Items to Production

The Columbia Alkali corporation, wholly owned subsidiary of Pittsburgh Plate Glass, has added liquid chlorine and electrolytic caustic soda to its products. The company has a new chlorine plant at Barberton, O.

IN THE DISTRICT COURT OF THE UNITED STATES FOR THE DISTRICT OF DELAWARE
In the Matter of
INDIANA CENTRAL TELEPHONE COMPANY, a Delaware corporation, Debtor
In Proceedings for the Reorganization of a Corporation No. 1183
To the Creditors and Stockholders of Indiana Central Telephone Company, Debtors

FILING OF CLAIMS

NOTICE IS HEREBY GIVEN, that the District Court of the United States for the District of Delaware entered an order on the 24th day of August, 1936, in the above-entitled proceeding, providing, amongst other things, in substance as follows:

(a) *No claim or interest will be allowed to participate in any plan of reorganization* of the Debtor, except on order of the Court for cause shown, *unless filed or evidenced on or before the 10th day of September, 1936*, in the manner set forth below.

(b) *Holders of Debtor's First Lien Collateral Ten-Year 5½% Gold Bonds, Series 1928, need not file proofs of claim with respect to said Bonds.* Such holders may file proofs of claim, if they wish to do so. Claims of holders of such Bonds are already properly evidenced herein (subject to final allowance) by the proof of claim filed on their behalf by the Trustee of the Agreement of Assignment and Pledge under which such Bonds were issued.

(c) *Other Creditors of the Debtor* shall file proofs of claim with the undersigned Trustee within the time set forth above. Such proofs of claim must be substantially in the form prescribed by Section 57 of the Bankruptcy Act and rules and orders applicable thereto. *Holders of claims filed with the Register in Chancery* in the prior Receivership Proceeding of the Debtor may, but *need not file any additional or further proof thereof.*

(d) Exceptions to any claims of creditors or interests of stockholders shall be filed with the undersigned Trustee within ten days after the expiration of the time fixed as aforesaid for the filing of proofs of claim and of interest.

HEARING FOR PROPOSAL OF PLAN OF REORGANIZATION AND CLASSIFICATION OF CREDITORS AND STOCKHOLDERS

NOTICE IS LIKEWISE HEREBY GIVEN pursuant to said order, that a hearing will be held before said Court at the United States Courthouse and Post Office Building, in the City of Wilmington, Delaware, on the 12th day of September, 1936, at nine o'clock in the forenoon, Eastern Standard Time:

(a) For the purpose of considering the proposal of the Plan of Reorganization dated August 20, 1936, filed herein by the Debtor, at which hearing said Plan will be proposed and at which will also be considered the fairness of the terms and conditions of the issuance of receipts referred to in said Plan in exchange for First Lien Collateral Ten-Year 5½% Gold Bonds of the Debtor to be deposited thereunder, together with such other provisions of the Plan as relate to the issue and exchange thereof and to the solicitation of deposits under and acceptances of said Plan and the payment of compensation for such solicitation. At said hearing no application will be made or considered for the confirmation of the Plan. Copies of the Plan have been filed by the Debtor with the undersigned Trustee and are available at his office for inspection by any bondholder, other creditor, or stockholder of the Debtor. The Court has not considered the fairness or equity of said Plan and has made no finding relating thereto and makes no recommendation in respect thereof.

(b) For the purpose of considering and determining, for the purposes of said Plan or any other plan of reorganization that may be similarly proposed herein, and the acceptance thereof, the division of the creditors and stockholders of the Debtor into classes according to the nature of their respective claims and interests.

(c) For the purpose of considering any other matters in connection with the matters referred to in the two preceding paragraphs that may properly be considered at such hearing.

At said hearing any creditor or stockholder of the Debtor or other persons in interest may appear and be heard upon any of the foregoing matters that may be brought before the Court.

Dated, August 31, 1936.

CHRISTOPHER L. WARD, JR.
As Trustee of the Estate of Indiana Central Telephone Company, Debtor, Room No. 819, Delaware Trust Building, Wilmington, Delaware.

THERMOID GIVES PLAN TO REVAMP CAPITAL SETUP

Moves to Clear Arrears on Preferred Stock.

New York, Aug. 30.—(AP)—The Thermoid company of Trenton, N. J., producer of brake lining and products of asbestos and rubber, announced today a plan of recapitalization designed to clear up arrears in dividends and sinking fund obligations on preferred stock and to make possible payment of dividends.

Summary of Plan.

A summary of the proposed plan, sent to stockholders by F. E. Schluter, president, noted the following provisions:

Present 7 per cent cumulative convertible preferred stock is to give way to a new convertible preferred stock, each share of present preferred to receive 1⅛ shares of new convertible preferred. The new preferred will be convertible into three shares of common and will carry cumulative dividends at the rate of $3 a year beginning Sept. 15.

In addition to being convertible into three shares of common the new preferred will be entitled to a special dividend of three shares of common stock. This will provide four shares of common stock for each present share of preferred to make up for back dividends.

Improvement in Earnings.

The announcement said the plan was developed in view of improvement in earnings in the last two years "and as a preliminary step looking to the successful refunding of the $2,518,500 of five year 6 per cent notes maturing Feb. 1, 1937."

The plan will be considered by stockholders at a special meeting on Sept. 25.

Brazil Expected to Slow Up Cotton Production

New York, Aug. 30.—[Special.]—Southern Brazil probably will increase its production of cotton much more slowly in the future if current conditions there continue, according to the New York Cotton Exchange service, which says this statement is based on information given it by José Garibaldi Dantas, chief of the cotton classification commission of Sao Paulo.

INVESTORS' GUIDE

If you wish information about investments or insurance write to The Tribune Investors' Guide. Inclose stamped, self-addressed envelope for reply. Answers of public interest are published, but inquirers' names are never revealed. Please do not ask for information on more than one company in each letter. Answers to inquiries are based on information which The Tribune believes reliable, fair, and unprejudiced, but The Tribune assumes no responsibility therefor.

Monday, August 31, 1936.

[Copyright: 1936: By The Chicago Tribune.]

Middle West Corporation.

Investors' Guide: Please tell me about the new Middle West company. —G. B.

The Middle West corporation was organized in November, 1935, as successor to Middle West Utilities company, keystone of the once mighty and far-flung "Insull Empire." It acquired all assets remaining in the old company, which had been in receivership since April, 1932.

The future of the company appears to depend on two principal factors: [1] The result of pending reorganizations of subsidiaries in receivership or operated by a trustee in bankruptcy. [2] Ability of other subsidiaries to pay preferred dividends—some of which are in arrears—and show respectable earnings on common stock, which constitutes the bulk of Middle West's holdings. Reorganizations are expected to reduce the parent company's stock equity in a number of instances.

National Electric Power company, intermediate holding company controling all eastern properties of the old Middle West system, went into receivership in 1932 and was lost.

Among its subsidiaries are Central and South West Utilities, Central Illinois Public Service, Kansas Electric Power, Kentucky Utilities, Middle West of Canada, Northwest Utilities, United Public Service, Mississippi Valley Utilities, and Commonwealth Light and Power, several of them intermediate holding concerns.

Middle West's receivership occurred when it was unable to finance $27,500,000 of bank loans [for which best assets were put up as collateral] and $10,000,000 of 5 per cent notes due in 1932 [$40,000,000 of notes were outstanding].

In reorganization, the company's sole outstanding capitalization is 3,310,757 shares of common stock. The secured creditors received 1,710,000 shares distributed as follows: Bankers Trust of New York, 568,022; Continental Illinois, 475,046; First National of Chicago, 472,057; Central Republic Trust company, 173,995; General Electric company, 20,880. Halsey, Stuart & Co. retained subsidiary stock [largely Central & Southwest] collateral and did not participate in the reorganization.

Noteholders received 1,290,000 shares, or 32 shares and scrip for 6-100th of a share for each $1,000 note. One share of stock and a warrant to purchase another share [for $8 in 1936, $9 in 1937, and $10 in 1938] went to holders of each four shares of old preferred or 100 shares of old common. The 310,757 shares alloted represent a 9.4 per cent interest in the new company, not including stock reserved against the warants.

On Aug. 18, 1936, Chicago coporation and A. G. Becker & Co. purchased the Continental bank's holdings for $12 a share.

NEW YORK WEEKLY STOCK MARKET

Week ended August 29, 1936.

Total sales for week	5,843,270
Corresponding week year ago	7,197,230
Total sales 1936 to date	320,920,044
Total sales 1935 to date	197,332,878

A

Div'd yield pct.	1936 High	1936 Low	Description	Sales	High	Low	Close	Net chge.	Close year ago
2.9	61	42	Abr & Straus	130	61	59	60⅞+	1⅞	43½
6.3	118	110¼	Do pfd	520	111¼	111¼	111¼+	¼	114
4.6	74¾	59	Acme Steel	800	65¾	64	64¾+	...	58¾
1.4	13⅞	9⅜	Adams Exp	14,800	13⅝	12⅛	13⅛+	1¼	8⅛
4.6	35⅝	17⅞	Adams-Millis	4,100	22⅞	20½	22⅞+	2⅜	30½
2.4	28	22¾	Addressog	1,000	26	24⅝	24¾—	1¼	12½
...	2½	1½	Advance Rume	1,000	2½	2⅛	2½+	¼	1⅝
1.4	81⅝	58	Air Reduc	1,300	75⅝	72	74	+1	141⅛
...	6⅛	2	Air-Way El Ap	1,800	4⅛	3⅛	4⅛+	⅜	1⅞
4.3	17⅝	13	Alaska Jun	10,800	14⅜	13⅜	14⅜+	⅝	16½
...	4⅝	3¼	Alleghany	9,700	4	3⅜	4+	⅛	1½
...	41½	12¼	Do pfd xw	100	38	38	38+	2	8⅛
...	43	12⅝	Do p $30 ww	4,800	40⅜	37	40¼+	2½	6
...	41⅝	12¼	Do p $40 ww	400	38	37⅝	38+	3	5⅞
...	45½	27	Do pr pfd	400	39	38⅞	38⅞+	¼	14⅜
2.9	39¼	26⅜	Alleg Steel	3,100	35½	33⅝	35	+1⅜	26
2.5	245	157	Al Ch & Dye	3,100	238	228	236	+14	161
1.8	28⅞	23	Allied Mills	20,300	27⅞	24⅞	27	+2⅛	...
...	13⅞	6⅜	Allied Strs	17,700	13⅞	12⅛	13⅝+	⅜	6⅛
6.3	84	69	Do pfd	1,000	80¼	77½	80¼+	⅞	71¾
1.8	60⅞	35⅝	Allis-Ch Mfg	19,000	57¾	52⅝	56	+2½	26⅞
4.2	28⅝	19⅝	Alpha P Cem	500	24⅜	24⅜	24⅜—	⅛	16¼
...	5⅝	2⅞	Amal Lea	3,700	2⅞	2⅜	2⅜—	⅛	4
3.9	54⅝	34	Do pfd	300	52	51⅝	52	—⅜	31
2.1	128¼	75	Amerada	800	98⅛	94⅝	96¼+	3	67½
5.1	63⅛	49	Am Ag Ch Del	1,300	59⅛	55⅞	58⅞+	4	52⅛
2.3	45⅝	37	Am Bank Note	10,300	43⅞	38	42⅝+	4⅜	27⅞
4.2	72	65	Do pfd	440	71¾	69⅝	71	+1	63
2.8	58¼	40	Am Br Shoe	1,900	58⅝	57	58	+2⅜	34½
3.8	137	134	Do pfd	20	137	137	137	+½	...
3.3	137¾	115⅝	Am Can	3,700	123½	120½	121	—½	138½
...	45⅜	30	Am Car & Fdy	11,200	45⅞	41⅝	45¼+	4	21⅛
...	86⅞	57⅝	Do pfd	1,300	85¾	82⅝	85½+	2⅝	50
...	59⅛	31	Am Chain	8,600	59⅝	57⅛	58¼+	1¼	17½
...	130	114⅜	Do pfd	300	129¾	129	129	—¾	80
4.0	102	87¾	Am Chicle	100	99⅜	99⅜	99⅜+	⅛	59⅜
...	13⅞	7⅛	Am Colortype	4,100	12¼	10⅝	11⅝+	1⅛	...
...	32⅝	20⅜	Am Coml Alco	11,300	28⅞	25⅜	28⅛+	2⅞	25½
...	32	16⅜	Am Cryst Sug	12,600	32	29	32	+3⅜	14⅛
6.2	99¼	89	Do 6% pfd	150	97	95¼	97	—1	76½
...	8	3½	Am Encaus Til	1,300	4¼	4	4⅛—	⅛	...
...	14⅜	8⅜	Am Europ	800	13¾	13	13	—¼	...
...	9⅜	6½	Am & For Pw	6,100	7⅝	6⅞	7⅛+	⅛	7
...	37⅝	25	Do $6 pfd	600	31½	27	31	+1⅛	32½
...	43⅝	28⅝	Do $7 pfd	5,700	37⅝	33⅝	37¼+	3⅜	35⅝
...	18⅛	12	Do 2d pfd	1,500	16	14⅞	16	+1⅛	13
4.8	21⅛	13	Am-Hawaii SS	2,600	20⅞	19⅝	20⅝+	1⅜	11⅛
...	8⅛	5⅜	Am Hide & L	3,300	6⅞	5⅞	5⅞—	⅛	...
6.6	46	32⅝	Do pfd	400	36	35⅛	35⅛—	1	...
5.2	47⅝	37	Am Home Pr	1,700	46	45⅛	46	+⅛	32⅝
...	4⅝	2⅛	Am Ice	2,700	2⅝	2⅛	2⅝—	⅛	2⅜
8.3	24	17¾	Do pfd	1,700	18⅝	17⅝	18⅛—	⅜	20½
...	13⅝	9⅜	Am Internat	3,400	11⅛	10⅝	11⅛+	⅛	8⅝
...	36⅛	23⅛	Am Locom	5,500	31⅝	28⅜	31⅜+	2⅛	15½
...	95⅝	66	Do pfd	900	90⅝	88	90⅝+	1⅜	50⅞
3.2	29⅝	21	Am F & Fdy	6,600	25¼	23¼	25¼+	1⅜	23
3.6	15	10	Am M & M	5,000	11⅛	10⅝	10⅞+	⅛	8⅝
...	35⅜	27	Am Metal	2,700	33	31⅛	32⅞+	1⅝	24
5.5	55⅝	35¼	Am News	800	55⅛	55	55¼+	4¼	29⅛
...	14⅝	7½	Am Pw & Lt	29,700	13⅝	11⅞	13⅛+	1⅛	5
7.1	87	43	Do $6 pfd	8,700	87	75	85	+11⅛	40⅝
6.9	73⅝	36⅝	Do $5 pfd	18,100	73⅝	64¼	73	+9	33⅝
0.7	27⅝	18⅜	Am R & St S	22,800	23	21⅜	21⅞+	1¼	17¼
4.3	34	23⅝	Am Roll Mill	14,600	28	26⅝	27⅞—	⅛	24
5.6	116⅛	89⅝	Am Safety Raz	100	107⅛	107⅛	107⅛+	2⅛	87¼
5.3	38⅝	36	Do new	3,500	38⅝	36	38⅛	...	...
...	28⅛	18	Am Seating	1,800	24⅛	23⅛	24⅝+	1	11½
7.1	33⅛	25⅜	Am Ship Bldg	220	28	26½	28	—½	25
1.5	91½	56⅝	Am Sm & R	10,100	84¼	81⅝	83⅞+	⅛	45⅛
4.8	152⅝	136½	Do pfd	300	146	145	145	—¾	130¼
5.6	108⅝	104	Do 2d pfd	300	107⅝	106⅞	107⅝+	1⅛	108⅝
4.3	143¼	138⅜	Am Snuff pfd	40	141	140	141	—2	...
...	43	20⅛	Am Stl Fdrs	17,800	43	39⅝	42⅞+	3⅜	18⅛
...	130	107⅝	Do pfd	220	130	129	129	—½	100
7.4	36	26	Am Stores	800	27¼	26⅞	26⅞—	⅞	38⅛
3.1	63⅝	48⅛	Am Sug Ref	10,600	63⅝	56⅝	63⅝+	7⅛	53⅛
5.0	141⅞	129	Do pfd	100	140¼	140¼	140¼+	3⅛	137
4.2	26⅞	20⅝	Am Sum Tob	1,600	25⅜	24⅛	24⅛+	1⅛	25⅞
5.2	178	149⅞	Am Tel & Tel	7,000	175⅛	172	174⅛+	2⅛	136⅞
5.0	102⅛	87	Am Tob	800	100	99⅝	100	+1⅜	98
4.9	104	88⅛	Do B	3,800	102⅛	101	102⅛+	1⅛	100
4.1	150	136	Do pfd	200	148	147⅝	147⅝—	⅛	...
...	13	8⅛	Am Type Fdrs	6,100	12⅝	11⅝	12⅛+	1	...
0.8	27	19⅛	*Am W Wks	17,200	25⅛	23⅞	24⅝+	⅜	16
...	11⅛	7⅛	Am Woolen	2,000	8⅛	8⅛	8⅛+	⅛	7½
...	70⅝	54⅝	Do pfd	4,200	63⅛	60⅝	62⅞+	1⅛	48⅝
...	2	⅞	Am Wig P	300	⅞	⅞	⅞+	⅛	...
...	10	4⅜	Do pfd	400	6⅛	6	6⅛+	⅛	...
...	7⅜	3⅛	Am Zinc L&S	900	4	3⅝	3⅞	...	4⅛
...	82⅛	24	Do pr pfd	100	26⅛	26⅛	26⅛	...	...
1.3	41⅛	28	Anaconda	39,300	39⅛	37⅛	38⅞+	1⅞	16¼
1.4	70⅛	35	Anacon W & C	1,800	70⅛	65	70¼+	8⅝	27½
3.3	26⅛	15½	Anchor Cap	1,300	18⅝	17⅝	18	...	13⅜
6.3	111	97	Do pfd	50	103¼	103	103¼+	1⅜	...
...	15	9	Andes Cop	100	11	11	11	...	...
...	5⅝	3	A P W Paper	100	3½	3⅛	3⅛+	⅛	1½
3.8	50	37	Arch-Dan-M	400	39⅝	39⅛	39⅝+	⅝	43⅞
6.4	110¼	105¼	Armour Del pf	200	109⅛	108⅛	109⅛+	1⅛	106
...	7⅜	4⅜	Arm Ill	10,500	5⅞	5⅜	5⅛	...	4⅛
7.9	84	66¼	Do pr pfd	100	76½	76½	76½+	⅛	62⅝
2.9	62⅞	47¼	Armstr Cork	5,100	51⅛	48⅞	51⅛+	3⅛	31
4.2	15	7½	Arnold Const	1,000	12¼	12⅛	12⅛+	...	6½
...	22⅛	8⅛	Artloom	1,500	15¼	14⅛	15⅛+	⅝	6⅛
...	108	95	Do pfd	60	107	107	107	+1	...
...	19⅛	12⅝	Assd Dry Gds	5,500	18⅝	17⅝	18⅛+	1	13⅛
...	119	98	Do 2d pfd	100	117	117	117	...	86
2.4	88⅛	59	Atch T & S F	10,300	83	76⅝	82⅞+	4⅞	49
4.8	106⅛	90⅝	Do pfd	800	104⅛	103	104⅛+	2⅛	87
...	35⅝	21⅞	Atl Cst Line	8,500	33⅞	28½	33⅛+	3⅛	25⅛
...	25	11	Atl G & W I	2,110	21⅛	19⅝	20	+⅞	7⅝
...	31	13⅛	Do pfd	1,400	29⅞	24⅛	29	+5	3⅞
3.7	35⅛	26⅝	Atl Refin	9,500	27⅞	27⅛	27⅛+	⅛	22⅛
3.6	115	111⅜	Do pfd	100	113	112½	112½—	⅛	...
2.9	73	48	*Atlas Pow	400	69⅛	66⅛	69	+⅜	43⅛
4.9	126¼	112	Do pfd	40	123¼	122⅛	122⅛	...	...
2.9	30⅛	14	Atlas Tack	1,000	17⅝	15⅞	17	...	7
...	54⅛	26⅛	Auburn Auto	3,900	31⅛	29⅝	31⅛+	⅛	34⅞
...	10⅛	5⅛	AustNich	200	6⅛	6	6⅛+	⅛	7⅛
2.2	48⅛	29⅛	Do pfd A	110	32⅛	32⅛	32⅛+	⅛	41⅛
...	7⅝	4⅝	Aviation Corp	8,200	5½	5⅛	5⅛—	⅛	3⅝

B

Div'd yield pct.	1936 High	1936 Low	Description	Sales	High	Low	Close	Net chge.	Close year ago
...	6⅞	2½	Baldwin Loc	6,400	3¼	3	3¼	...	2⅜
...	3⅜	2⅜	Do asd	4,600	3⅛	2⅞	3⅛+	⅛	...
...	49	33⅜	Do pfd asd	300	49	42	49	+6	...
...	54⅝	20⅝	Do pfd	1,300	50	43	49⅛+	6⅞	22
...	24⅛	15⅞	Balt & Ohio	38,700	23⅞	21⅛	23⅝+	1⅞	15⅛
...	36⅛	21	Do pfd	8,700	36⅛	33⅛	36⅛+	2⅞	19⅛
5.7	49⅛	41⅛	*Bang & Ar	1,000	44⅛	43⅛	44⅛+	1⅛	44
6.1	118	112⅛	*Do pfd	150	115⅛	114⅛	115	+⅜	114
...	20⅝	13⅛	Barker Bros	3,300	18⅝	15⅝	18⅝+	3⅛	5½
...	102	82⅛	Do pfd	200	94⅛	94	94⅛	...	56
4.4	20	14⅛	Barnsdall	30,300	18⅝	16⅛	18	+1⅝	9⅝
2.2	19⅝	16⅝	*Bayuk Cigar	3,500	18⅛	17⅛	17⅛—	⅛	...
6.1	114⅛	110	Do 1st pfd	40	114	114	114	+1⅛	110⅝
1.1	26	18	Beatrice Cr	700	22	21⅝	21⅝—	⅛	15½
...	105	100	Do 5 pf w w	100	100	100	100	...	...
3.2	96	85	Beech-Nut P	100	93⅛	93⅛	93⅛+	⅛	90
7.1	16⅛	13⅛	Belding-Hem	1,600	14	13⅝	13⅝—	⅜	13⅛
5.2	89⅛	83	Belg N R pfd	100	86	86	86	—⅜	75
3.6	31⅛	21⅝	Bendix Aviat	8,800	26⅞	25⅛	25⅛+	1	19
7.1	24⅞	20	Benef Ind Ln	3,300	21⅛	21⅛	21⅛+	⅛	16⅛
3.6	57⅛	48	Best & Co	1,300	56	54⅞	56	+1	49⅝
...	67⅛	45⅛	Beth Stl	119,800	67⅞	61⅛	67⅛+	6	...
5.3	19⅛	16⅛	Do 5 pfd	2,100	19⅛	18⅝	19⅛+	⅜	...
5.7	123⅝	107⅛	Do 7 pfd	900	122	120	122	+3	...
2.7	48	23	Bigelow-San	200	37	37	37	...	18⅛
1.8	20⅛	14½	Blaw-Knox	7,700	17	16	17	+⅛	13⅛
2.3	29⅛	18⅛	Bloomingdale	750	29⅛	26⅛	28	+2	...
6.3	113	109⅝	Do pfd	460	111⅛	111⅛	111⅛+	⅛	108⅛
...	90	77⅛	Blumenthal pfd	60	88⅛	88	88⅛	...	60⅛
...	31⅛	16⅝	Boeing Airpl	20,600	29⅝	27⅛	29	—⅛	15⅛
6.8	63⅛	41	Bohn Alum	1,700	44⅛	42⅛	44⅛+	1⅝	47⅛
4.4	100⅛	80⅛	Bon Ami A	100	90⅛	89⅝	90⅛+	⅛	98
6.3	45	39	Do B	40	41	40⅛	40⅛—	⅛	44
5.3	32⅝	25⅛	Borden	9,100	30⅛	29⅝	30	...	24⅝
4.0	83⅛	64	Borg-Warner	6,200	76⅝	73⅛	76⅛+	3	48⅛
...	11⅛	6	Boston & Me	500	7½	7	7½+	⅛	6⅛
2.7	18⅞	12⅛	Bridgept Brass	5,100	15	14⅛	14⅞+	⅛	14⅛
3.6	64⅞	43⅛	Briggs Mfg	11,800	55⅝	54	55⅝+	1⅛	43
6.0	69	47⅛	Briggs & Strat	1,500	50⅝	49⅛	49⅞+	1⅜	45½
...	12⅛	4⅛	Bklyn & Qu T	1,000	7⅛	7⅛	7⅛—	⅛	2⅝
7.7	51⅛	33⅛	Do pfd	200	38⅝	38⅝	38⅝—	1⅛	25⅛
5.8	53⅝	40⅛	Bklyn-Man T	3,600	52⅝	51⅛	51⅝+	⅜	43⅛
5.8	104	97⅝	Do pfd	200	104	103⅛	103⅛+	⅛	98
6.1	56⅛	44⅛	Bklyn Un Gas	1,300	49	48	49	+1	66
6.3	65⅝	48	Brown Shoe	100	48	48	48	—⅛	61⅛
...	13	8⅛	Brunswick-B	12,500	11⅛	10	11⅛+	1⅛	5⅛
...	14⅞	8⅛	Bucyrus-Erie	25,600	14⅛	12⅛	14⅛+	2⅛	6⅛
...	110	108⅝	Do 7% pfd	30	110	108⅝	108⅝	...	...
...	15⅞	9⅛	Budd Mfg	26,200	14⅛	13⅛	14⅛+	⅛	5⅛
...	1⅛	1	Do rts 2 pfd	3,700	1¼	1⅛	1⅛	...	...
...	114	85	Do pfd	100	114	114	114	+3	46¼
...	14	8⅛	Budd Wheel	6,600	10⅛	9⅛	10	...	5⅛
1.8	31⅛	20⅛	Bullard Co	3,800	28	27	27⅛+	1	17⅛
...	37⅝	11⅛	Bulova Watch	7,000	37⅛	34⅛	35	—1⅛	9⅛
2.2	33⅛	25	Burr Ad Mach	5,200	27⅛	26⅛	26⅝—	⅛	17⅛
...	9	2⅛	Bush Term	400	4⅛	4⅛	4⅛+	⅛	2⅛
...	24⅞	14⅛	BushTB pfd ctf	10	16⅛	16⅛	16⅛+	⅛	15½
...	6⅞	2⅝	Butte Cop & Z	1,600	4⅛	4⅛	4⅛	...	2⅛
...	25⅛	16⅛	Byers Co	5,800	22⅝	20⅛	21⅞+	1⅛	17⅛
...	74	54⅛	Do pfd	190	69	65	68⅛+	4⅛	58
3.5	30⅛	22	Byron Jack	8,000	30⅛	28⅛	29⅛+	⅛	...

C

Div'd yield pct.	1936 High	1936 Low	Description	Sales	High	Low	Close	Net chge.	Close year ago
3.8	43⅛	30¼	*Calif Pack	4,200	42¾	40¼	40¼+	⅜	32½
...	1⅞	⅝	Callahan Z-Ld	9,100	1⅜	1¼	1¼—	⅛	¾
4.6	14	6	Calumet & Hec	7,100	11⅝	11¼	11½+	⅛	5
2.9	40¼	30	Campbell Wy	2,500	35¾	34¼	35¾+	⅞	20⅞
...	16¾	10¾	Can D G Ale	9,800	16¼	15	15⅝+	⅜	9½
...	16	10⅞	Canad Pac	19,100	13⅛	11⅞	13	+⅞	10⅛
4.4	46¾	37	Cann Mills	1,200	45	43¼	44¾+	¼	34⅛
3.3	18⅝	12⅝	Cap Adm A	200	15½	15½	15½—	⅛	11
5.9	52½	45⅝	Do pfd A	30	51½	51½	51½+	⅜	45¼
2.9	9⅜	6⅝	Carriers & Gen	1,800	7⅝	7⅛	7½+	⅛	6⅛
...	186	92½	Case J I	5,800	161	148	159¾+	7⅜	72½
2.7	79	54¾	Caterpil Tr	2,800	75½	74	74	—⅜	53
1.8	32¾	21⅝	Celanese	16,900	27½	25⅝	27	+⅝	27½
...	31¼	19	Celotex	2,800	30	28⅝	29⅝+	⅝	...
...	78½	54	Do pfd	320	78½	76	78	+1½	...
4.7	35¾	25⅝	Cent Aguir	4,200	33	30⅝	32½+	1⅜	26
...	57	35	Cent RR NJ	1,200	44	40	44	+3	54½
5.7	58	47⅝	Cerro de Pas	3,000	53½	52½	53½+	1⅛	57⅝
...	10¾	8¼	Certain-teed	3,500	9½	9	9⅜+	⅛	6¼
...	102½	80½	Do 7% pfd	230	99	98⅝	98½+	1	55¼
3.8	21	19	Champ P&F	200	19½	19½	19½—	...	...
5.8	104¼	101	Do pfd	30	103⅜	102½	102½—	...	...
4.2	69⅝	51	Ches & Ohio	10,100	66½	65⅝	66¼+	1	45⅞
3.6	88	59	Ches Corp	1,000	83½	81	83½+	4	45⅜
...	6¼	2⅝	Chi & E Ill pfd	600	4	3¾	4	+¼	2⅝
...	4⅝	2½	Chi & N W	1,200	3	2⅞	3	+⅛	2⅝
...	11¾	6⅜	Do pfd	400	8	7½	8	+½	7
...	2⅝	1¼	Chi Gt West	400	1⅝	1⅝	1⅝+	⅛	1
...	8⅝	4	Do pfd	6,200	8⅝	7	8⅝+	1⅝	3
...	12	6	Chi Ind&L pfd	10	6⅝	6⅝	6⅝—	⅜	...
5.4	31⅝	25⅜	Chi Mail Or	300	28½	28	28½—	¼	30⅜
...	2⅜	1½	C M St P & P	1,800	1⅝	1½	1⅝+	⅛	1¼
...	6⅝	2⅝	Do pfd	2,800	3⅝	3½	3⅝+	⅛	2½
...	20½	12½	Chi Pneu T	2,900	18¾	17¼	18¾+	1¼	8⅝
...	59	40⅜	Do pfd	600	57⅜	57	57⅜+	2¼	41⅝
...	3	1⅛	Chi Rk I & P	400	2⅛	2⅛	2⅛—	⅛	1⅛
...	8	3¼	Do 6% pfd	1,900	5⅜	4⅞	5⅜+	1	3
...	8	3¼	Do 7% pfd	900	6	5	6	+1¼	3⅜
7.7	31⅜	19⅞	Chi Yell Cab	400	26	25½	26	+⅛	...
9.5	30¼	20	Chick Cot Oil	3,000	23	20⅝	21	—1⅜	27½
...	11⅜	7	Childs Co	900	8⅝	8	8⅝+	⅛	4⅛
2.1	38⅜	25	Chile Cop	10	36	36	36	—⅜	23⅜
5.7	124¾	85½	Chrysler	56,800	114¾	109⅜	114¼+	3⅜	61½
11.8	19⅞	15¼	City Ice & F	2,400	17⅝	16⅝	17	+⅛	18⅝
7.6	86⅛	72½	Do pfd	410	85	82½	85	+½	85
...	7⅞	4⅛	City Strs	1,400	7⅛	6⅝	7	+⅛	3⅝
3.4	46⅜	23⅜	*Clark Equip	120	35⅝	31⅝	35½+	3⅜	15⅝
4.0	50	48	Clev & Pitt Spl	30	49⅝	49⅝	49⅝	...	...
2.7	48	33	Clev Graph Br	700	38⅜	35	38⅜+	1⅜	32¼
1.8	70½	48	Cluett Pea	600	57	55½	55½—	1	23⅛
5.5	126	124	Do pfd	40	126⅜	126½	126⅜—	2⅛	...
1.7	123½	84	Coca-Cola	2,400	119	115	119	+4½	...
5.3	57⅛	55⅛	Do A	100	57	57	57	...	56⅛
3.6	20⅛	13	Colgate-Palm	10,300	14⅝	13⅝	14	+¼	14⅝
5.9	100½	100	Do pfd	400	102	101½	101½—	¼	104¼
3.8	55½	39⅛	Coll & Aik	5,500	52½	50	52	+2½	26⅞
6.4	112	107¼	Do pfd	40	110⅛	110⅛	110⅛+	½	96⅜
...	28¾	8⅜	Colonial Bea	320	28⅜	27½	28	+⅝	7
...	30¼	21⅛	Col & Sou	70	29½	28⅜	28⅜—	⅝	...
...	47½	19¼	Do 1st pfd	310	29½	28½	29½+	1½	14
...	36	16	Do 2d pfd	10	28⅜	28⅜	28⅜+	⅜	...
...	8⅜	4¾	Col Fuel & Ir	2,600	6¼	6⅛	6¼+	⅛	2⅜
...	49	24	Do pfd	700	28⅝	26⅞	28	+1	15⅝
0.9	23⅞	14	Colum G & E	58,700	22⅞	20⅞	21⅞+	1⅛	12⅝
5.7	107⅜	90⅜	Do pfd A	800	106⅜	105⅛	106⅛+	...	78⅜
5.0	108	80⅜	Do 5% pfd	120	108	101	101	...	70
2.6	45⅜	31	Colum Pict vtc	3,600	39⅝	37¼	39¼+	2	72
6.0	51¼	42½	Do pfd	300	46	45½	46	+½	...
3.2	136½	94	Colum Carb	600	125	122	124⅝+	1⅝	86
4.0	80⅛	44	Coml Credit	26,000	80⅛	71⅝	80⅛+	8⅛	50⅜
3.4	117⅝	100¼	Do pfd new	5,900	117⅝	106	117⅝+	12⅛	...
5.1	82⅝	55	Coml Invest Tr	9,000	79⅛	78	79	+1	71
5.1	123	110⅝	Do cv pfd	900	118⅝	117	118¼+	3¼	114
3.5	122	97	Do cv pfd	700	118⅝	117¼	117⅞+	1⅜	100⅜
3.0	24⅝	14⅛	Coml Solv	24,800	17	15⅝	16⅜+	1	19
...	5⅛	2¼	Comwlth & Sou	43,300	3¼	3⅛	3⅛	...	1⅞
4.3	82	59⅜	Do pfd	4,500	70¼	69	70	—1	54
...	12⅝	7	Conde Nast	100	7⅝	7⅝	7⅝+	⅛	...
4.9	44⅛	30⅜	Congoleum-N	9,400	34¼	32⅝	33½+	1	36
...	38½	15	Con R & L pfd	220	16⅛	15	15⅛—	1⅛	55
...	13⅞	8	Consol Cigar	800	10¼	10¼	10¼+	⅛	7⅜
8.3	85	72½	Do p p ww	60	78	78	78	—⅛	78
...	4⅝	2	Con Coal	900	3⅜	3	3⅜+	⅜	...
...	20¼	12⅝	Do pfd	370	16	14¼	16	+1	...
4.7	44⅜	27¼	Con Edis	35,000	43¼	40⅜	43¼+	2¼	26½
4.7	109	102	Do pfd	300	107	106½	106½—	⅛	98
...	7¼	4⅜	Con Film	2,600	5	4⅜	4⅜+	⅛	4
...	20¼	15½	Do pfd	2,600	17¼	16⅝	16⅝+	⅛	16½
...	6⅜	3⅜	Con Laundries	2,200	5⅜	5¼	5⅜+	⅜	3⅜
6.0	15⅜	11¼	Con Oil	98,300	13⅜	12⅜	13⅜+	⅜	8
...	11¾	6⅛	C R R C pfd	1,000	7⅝	6⅞	7¼+	⅜	4
...	1⅝	⅝	Con Text	2,800	...	...	⅝	...	⅝
4.8	26⅜	15⅜	Container Corp	8,800	22⅜	20⅜	20⅜—	1⅛	...
...	19⅝	10⅝	Cont Bak A	8,000	17⅛	16	16⅜+	1	7⅝
...	2⅜	1⅛	Do B	2,800	1⅝	1⅛	1⅛	...	...
4.8	98⅜	87½	Do pfd	1,100	98⅜	89⅛	98⅜+	4¼	60¼
4.4	87½	67⅝	Con Can	10,000	70⅝	68⅝	69¼+	⅜	83⅜
4.6	24⅜	17⅛	Cont D Fib	2,400	21⅞	21	21⅜+	⅜	13⅜
3.0	40	35⅜	Cont Ins	3,700	40	38⅜	40	+1⅛	40
...	4	2½	Cont Mot	6,100	3	2⅞	2⅞—	⅛	1½
3.5	38½	28⅝	Cont Oil Del	8,500	30⅝	29⅝	30⅛+	⅝	21⅝
4.7	46	27	Cont Steel	1,700	33	32	32⅞+	2	...
4.6	69	53¼	Corn Exch	500	65½	64¼	65⅛+	⅜	59⅝
4.4	82½	63⅝	Corn Prod	8,700	69⅝	64⅝	69	+4⅜	66
...	7¼	4	Coty	10,100	5½	5	5⅛+	⅛	4⅝
5.6	37¼	35	Cream of Wh	1,300	36⅛	36⅛	36⅛—	⅛	37½
1.5	33⅜	15⅜	Crosley Rad	7,400	33⅜	30	33⅛+	3⅛	13⅜
1.4	73	43⅜	Crown Cork	9,600	72	66	72	+5	34
4.4	51¼	46⅜	*Do pfd ww	5,600	51¼	49	51	+3¼	46⅜
...	10⅜	7¼	Crown Zeller	3,900	9	8⅜	8⅝+	⅛	5⅜
...	48	28	Crucible Steel	23,700	48	43½	48	+4⅜	24⅛
...	120	95⅛	Do pfd	800	120	117½	120	+2¼	81½
...	2⅜	1⅛	Cuba Co	1,000	1⅝	1⅜	1⅝+	⅛	1⅝
...	18⅜	10½	Do pfd	240	11½	11	11½+	⅛	7½
...	14⅜	6⅜	Cuban-Am Sug	8,500	11⅜	10⅜	11⅜+	⅛	6
...	107¼	63⅜	Do pfd	440	105½	102	105½+	2¼	69¼
6.8	44⅜	35⅝	Cudahy Pack	400	37	36⅜	36⅜—	¼	40⅛
...	24¼	16⅞	Curtis Pub	6,100	20⅝	19⅝	19⅝+	1⅝	17⅛
6.4	110	99½	*Do pfd	900	110	108½	109	+2⅝	104⅝
...	9¼	4	Curtiss-Wright	25,300	6⅜	6¼	6⅜+	⅛	2⅞
...	21½	10⅜	Do A	12,800	19⅛	18⅜	18⅞+	⅛	8⅛
5.8	90	60	Cushman 7% p	60	67	60	60	—9	81⅛
...	70½	36⅜	Do $8 pfd	50	40	38⅜	40	—1⅛	...
1.5	65⅝	43⅜	Cutler-Ham	1,500	65⅝	64	65⅝+	1⅜	27⅞

D

Div'd yield pct.	1936 High	1936 Low	Description	Sales	High	Low	Close	Net chge.	Close year ago
1.8	17⅝	7⅝	Davega Strs	3,100	17¼	16	17¼+	1¼	6⅝
...	89¼	52	Deere & Co	17,000	78⅞	69⅞	78⅛+	5⅝	38⅛
4.8	31	27	Do pfd	1,100	29⅝	29	29⅛+	⅛	26⅝
3.0	28	19¼	Deisel-W-Gil	5,600	25⅜	24¼	25	...	...
...	52	36⅝	D & H	16,300	47¼	42⅜	46⅞+	3⅛	35½
...	23¼	14¼	D L & W	17,900	19⅜	17⅜	19⅝+	1⅝	15⅜
...	9⅝	4⅝	D & R G W pf	200	6	5⅞	6	+1	3
2.7	153	128	Detroit Ed	200	149	148	149	—2	94
3.8	58¼	42	Devoe & R A	400	53	51	53	—⅜	35⅝
4.3	40⅜	33	Diamond Mat	1,400	35	34¼	35	+⅜	37¼
3.8	43	38	Do pfd	200	40¼	40	40¼	...	39⅛
...	84⅜	18¼	Dist Corp Sea	23,400	26¼	23	25⅝+	2⅝	...
2.8	21	19¼	Dixie-Vortex	200	19⅞	19¼	19⅞—	⅜	...
8.5	61¼	41¼	Dome Mines	5,500	58⅜	55⅜	58	+2½	38¼
...	11⅝	7⅜	Dominion Strs	400	10	9⅝	10	+⅝	8⅜
...	79⅛	50⅝	Douglas Air	39,900	73⅜	62	73¼+	8⅝	31⅝
...	28⅝	13	Dresser B	300	21	20¼	20½—	½	10
...	3	1⅝	D S S & A pfd	100	1⅝	1⅝	1⅝	...	...
...	8½	4⅞	Dunhill Int	700	5¼	4⅞	5¼+	⅝	3⅜
7.7	18⅞	13⅝	Duplan Silk	800	13⅝	13½	13½—	1⅛	18
3.3	167⅝	133	*Du P de N	13,200	160¼	155	156	—⅝	118
4.7	133⅝	129	Do deb	500	129½	129¼	129¼—	⅜	...
4.4	115⅝	111⅝	Duq Lt 1st pfd	280	113⅝	113	113	...	114¼
...	25	13	Durham H pfd	10	16¼	16¼	16¼+	¼	...

E

Div'd yield pct.	1936 High	1936 Low	Description	Sales	High	Low	Close	Net chge.	Close year ago
...	9⅞	5½	Eastern Roll	3,000	8⅝	8	8⅝+	⅛	6⅛
2.8	185	156	EastmanKodak	800	177¼	174	177¼+	1⅝	148
3.7	166	152	Do pfd	70	161⅜	160½	161⅝+	⅛	153
5.9	37	28¼	Eaton Mfg	2,800	34⅜	33⅜	34	...	23⅜
...	12¼	6⅞	Eitingon Sch	8,700	12⅜	11½	11⅞—	⅝	6
4.0	7⅜	5½	E & Mus	10,200	6⅜	5⅝	5¾+	⅛	6⅛
3.1	44⅝	30⅝	El Auto L	16,900	39⅝	37¼	38⅞+	1⅜	27
6.2	114	110⅛	Do pfd	90	113	112	113	...	110⅛
...	17⅝	10	El Boat	34,200	14⅝	13⅝	14	—⅛	9⅝
...	17⅝	6⅜	El Pow & Lt	28,200	16⅛	14⅛	15⅝+	1⅜	5⅞
...	78	29⅝	Do $6 pfd	2,900	72⅝	67	72⅝+	2⅜	21½
...	85	32⅝	Do $7 pfd	3,200	78⅜	71½	78	+6	24
4.2	55⅜	42⅝	El Stor Bat	2,500	49	46⅜	48	+2	45⅞
...	1⅝	⅛	Elk Horn Coal	100	⅝	⅝	⅝	⅛	...
...	3⅞	1⅞	Do pfd	100	2¼	2¼	2¼+	⅛	1⅝
...	116	110	Endi-John pfd	10	111⅝	111⅝	111⅝+	1½	...
...	15⅝	7⅝	Eng Pub Svc	200	12	11⅝	12	...	...
...	89¼	48	Do pfd ww	300	79⅝	78⅝	79⅝—	3¼	36
...	97	55	Do $6 pfd	100	85	85	85	+2	31
3.3	7⅝	5¼	Equit Off Bldg	1,800	6¼	6	6⅛	...	6⅝
...	17⅝	11	Erie R R	7,600	16⅝	15⅜	16⅝+	1⅝	11
...	29	16	Do 1st pfd	10,700	29	25	28⅞+	3⅝	14⅝
...	19½	11⅝	Do 2d pfd	4,600	19½	16	19⅞+	2⅞	9⅝
5.3	15½	12	Eureka Vac Cl	3,200	15¼	14	15	+1¼	13⅝
3.6	40⅜	23⅝	Evans Prod	5,700	28⅝	26¼	28	+1½	18⅝
...	8¼	4⅝	Exchange Buff	800	6	5⅝	5⅝—	⅜	3

F

Div'd yield pct.	1936 High	1936 Low	Description	Sales	High	Low	Close	Net chge.	Close year ago
...	5⅝	2⅝	Fairbanks Co	210	3	2⅞	2⅞—	⅛	1½
...	18⅝	8⅛	Do pfd	90	13⅝	13	13⅝—	⅛	6⅝
1.8	57½	34⅝	Fairbanks Mor	6,200	57½	54	57½+	4¼	25
4.1	50⅝	31¼	Fajardo Sug	18,100	50¼	45⅛	49½+	4⅛	...
...	26½	18⅝	Fed Lt & Trac	200	25	24⅝	25	...	17
6.3	90	84	Do pfd	20	97	96	96	—1⅛	80⅝
...	101	69⅝	Fed M&Sm pfd	100	90	90	90	+1⅛	...
3.9	12¼	7⅝	Fed Mot	2,300	8⅝	8¼	8¼+	⅜	6
...	5¼	3	Fed Screw	400	4⅝	4	4⅝+	⅜	2⅝
...	5¾	2½	Fed Wat Svc A	1,900	5¼	4¼	5	+⅝	2¼
3.4	37⅝	24½	Feder D Strs	1,400	37	36	37	+1	21⅞
2.9	49½	38	Fid P Fire Ins	1,500	41⅝	40¼	41⅛+	⅜	38⅜
5.9	113⅝	110	Filene's pfd	10	111⅜	111⅜	111⅜+	¼	111⅝
4.3	33¼	24⅞	Firestone T&R	6,300	28	27⅝	27⅝+	⅜	14⅝
5.8	105¼	100½	Do pfd	300	104	103⅝	104	...	95½
3.3	48¾	40	First Nat Strs	1,000	47¼	46½	47	...	50
2.8	45	32⅝	Flintkote	12,100	36⅝	34⅝	36⅜+	2⅜	...
3.1	32⅝	25½	Florsheim S A	100	32	32	32	—⅜	...
...	11⅜	3⅝	Follansbee	8,300	5⅝	3⅝	4	—⅞	...
2.6	47⅝	32	Food Mach	600	38⅝	38⅝	38⅝+	⅜	49⅝
...	36⅝	24⅝	Foster Wheel	6,900	34⅝	32⅝	33⅝+	1⅛	16⅛
...	127	95⅝	Do pfd	300	110	110	110	+10	80
3.7	39⅝	30⅝	Fourth N Inv	1,300	38	36	38	...	31⅝
4.0	35⅝	23⅝	Freeport Tex	9,600	36¼	33	35¼+	1⅝	26⅝
...	53⅝	31⅝	Fuller 2d pfd	160	36	35	35¼—	¼	11

G

Div'd yield pct.	1936 High	1936 Low	Description	Sales	High	Low	Close	Net chge.	Close year ago
...	7⅝	3⅜	Gabriel A	2,000	6¼	6¼	6¼+	⅛	2¼
...	18⅛	11⅛	Gamewell	840	14⅝	14	14⅝+	1⅜	9½
...	105⅝	105⅝	Gannett Co pfd	40	105⅝	105⅝	105⅝	...	...
...	12⅝	8⅝	Gen Am Inv	1,500	11	10⅝	11	+⅛	5⅝
5.9	104⅝	97	Do pfd	200	101	100	101	+⅛	90⅝
3.1	63	43⅝	Gen Am Trans	4,600	56⅝	55⅝	56⅝+	1⅞	39⅝
...	34⅝	21	Gen Asphalt	4,600	24	22⅝	23⅝+	⅝	18
5.0	14⅝	10⅝	Gen Bak	3,400	12¼	11⅞	12¼+	⅛	11½
...	11⅝	7½	Gen Bronze	2,800	8½	8	8⅝+	⅛	7⅝
...	15⅝	5⅝	Gen Cable	14,400	14⅝	12⅝	14⅝+	2⅛	5½
...	39⅝	17	Do A	3,600	37⅝	36	37⅝+	1⅝	13
...	112⅝	70⅝	Do pfd	600	112⅝	111	112⅝+	1	43
7.4	59⅝	52⅝	Gen Cigar	400	55	53⅝	53⅝—	1⅝	56
2.1	48⅝	34⅝	Gen Elec	49,000	47⅝	45	47⅝+	1⅝	31⅝
4.7	43⅝	33⅝	Gen Foods	8,000	39⅝	38⅝	38⅝—	⅝	34⅝
...	4⅝	⅞	Gen G & El A	4,600	2⅝	2	2	...	1
...	48	14	Do cv pfd	80	42	40	40½—	⅛	...
4.8	70⅝	58	Gen Mills	500	63⅝	63¼	63¼+	¼	67⅝
5.0	123	117⅝	Do pfd	180	123	118⅝	118⅝—	3⅝	118⅝
3.0	72⅝	53⅝	Gen Mot	73,500	66⅝	64⅝	66⅝+	⅝	42⅝
4.1	122⅝	118	Do pfd	400	121⅝	121	121⅝+	⅛	118⅝
...	10⅝	5⅝	Gen Out Adv	3,200	9⅝	9⅝	9⅝+	⅛	3
...	47⅝	18⅝	Do A	1,300	46⅝	45⅝	45⅝+	⅝	11
3.9	57⅝	38	Gen Print Ink	200	53	52⅝	52⅝—	1	36
5.6	110	105	Do pfd	30	110	108⅝	108⅝+	⅛	105⅝
...	6⅝	3⅝	Gen Pub Svc	1,000	4⅝	4⅝	4⅝+	⅛	3⅝
2.3	50	32⅝	Gen Ry Sig	3,900	44	41⅝	42⅝—	⅝	31⅝
5.3	118⅝	106	Do pfd	190	113	113	113	...	100
...	3⅝	2	Gen Real & Ut	12,900	2⅝	2⅝	2⅝—	⅛	1⅝
...	43	26⅝	Do pfd	1,100	35⅝	34	35	+1⅝	31
3.3	46	33⅝	Gen Refract	6,100	46	43⅝	46	+2⅝	24
...	60⅝	32⅝	Gen S Cast pfd	60	48	46⅝	46⅝+	2⅝	37
...	25⅝	17	Gen Thea Eq	9,800	24⅝	23⅝	24⅝+	1⅝	...
...	36⅝	30⅝	Gen Time In	400	34⅝	34	34⅝+	1⅝	...
7.1	18⅝	13⅝	Gillette	6,800	14⅝	14	14⅝+	⅛	17⅝
6.7	90	70	Do pfd	1,500	75⅝	73⅝	75	+4	88⅝
...	18⅝	6⅝	Gimbel Bros	31,200	18⅝	16⅝	17⅝+	⅝	5
...	112	69	Do pfd	3,600	112	108⅝	108⅝—	⅛	45
4.8	55⅝	39⅝	Glidden Co	2,400	42⅝	41⅝	42	+⅝	32⅝
...	55	52⅝	Do cv pfd	500	54⅝	53⅝	53⅝—	⅝	...
...	7⅝	3⅝	Gobel	2,900	4⅝	4⅝	4⅝	...	2⅝
2.9	10⅝	6⅝	Goebel Brew	3,500	7⅝	7⅝	7⅝+	⅛	...
4.3	21⅝	12⅝	Gold Dust	19,700	14⅝	12⅝	14⅝+	1⅝	16
...	24⅝	15⅝	Goodrich	31,900	24⅝	23⅝	24⅝+	1⅝	8⅝
...	111	78	Do pfd	4,000	110⅝	105⅝	110	+4⅝	52⅝
...	31⅝	21⅝	Goodyear T&R	31,500	24⅝	22⅝	24⅝+	2⅝	18⅝
3.9	102⅝	87	Do 1st pfd	2,700	102⅝	98⅝	102	+4	85
...	12⅝	8⅝	Goth Silk H	900	9⅝	8⅝	9⅝+	⅛	5⅝
...	4⅝	2	Graham-Paige	12,400	2⅝	2⅝	2⅝—	⅛	1⅝
...	11⅝	1⅝	Granby C M	21,100	3⅝	2⅝	3⅝+	⅛	10⅝
...	6⅝	3⅝	Grand Union	400	3⅝	3⅝	3⅝	...	3⅝
...	23⅝	16	Do pfd	200	17	17	17	—⅝	18
3.6	35⅝	24⅝	Granite C Stl	1,100	28	25⅝	28	+2⅝	28
3.4	43⅝	28⅝	Grant W T	2,300	41	40⅝	40⅝—	⅛	34⅝
5.0	20⅝	16	Gt N Ir O ctf	16,900	20⅝	18⅝	20⅝+	1⅝	20⅝
...	44	32⅝	Gt No Ry pfd	15,900	41⅝	38⅝	41⅝+	2⅝	12⅝
6.6	39	31	Gt West Sug	2,700	36⅝	35⅝	36⅝+	1	28⅝
4.8	149⅝	136	Do pfd	80	147	145⅝	145⅝—	3⅝	131
4.5	29⅝	22	Green H L	5,000	29⅝	28⅝	29	+⅝	...
5.5	60⅝	48⅝	Greyhound	3,900	58	56	58	...	51⅝
...	3⅝	1⅝	Guantan Sug	1,600	2⅝	2⅝	2⅝+	⅛	1⅝
...	39	24	Do pfd	290	36	31⅝	35⅝+	4⅝	27⅝
...	18⅝	9⅝	Gulf M & N	700	16⅝	15⅝	16⅝+	⅝	7
...	55	30⅝	Do pfd	400	49⅝	48⅝	49⅝+	2	22⅝
...	122	105	Gulf S Stl pfd	20	122	121	122	+2	...

H

Div'd yield pct.	1936 High	1936 Low	Description	Sales	High	Low	Close	Net chge.	Close year ago
4.5	34¼	30	Hack Water	300	33	33	33	...	...
4.9	37	33	Do pfd A	90	36	36	36	—1	33
...	11⅝	6	Hall Print	8,300	11⅝	10⅝	10⅝	...	5¼
...	21⅝	14	Hamil Watch	800	18	17½	17½+	⅝	11⅝
...	119	109	Do pfd	40	118	115	115	+4	95
4.8	105⅝	100	Hanna $5 pfd	140	103	102½	102½+	1	...
4.8	42⅝	30⅝	Harb-Walker	5,600	42⅝	41	42⅝+	2⅝	24⅝
4.8	126	120	Do pfd	70	126	126	126	...	...
...	16⅝	12	Hat Corp A	1,900	14	13⅝	13⅝—	¼	11⅝
6.2	115	104⅝	Do pfd	10	104⅝	104⅝	104⅝—	3⅝	105⅝
...	9	4⅝	Hayes Body	8,700	6⅝	5⅝	6⅝+	⅝	3⅝
4.8	133	102	Hazel-Atlas Gl	300	108⅝	105	105	—5	107
4.4	164	150⅝	Helme pfd	50	162	160	160	—2	...
3.0	35⅝	25⅝	Hercules Mot	1,100	29	28	28	...	22
4.4	115⅝	84	Hercules Pow	600	115⅝	113⅝	114⅝+	⅝	83⅝
5.5	135	126	Do pfd	10	127⅝	127⅝	127⅝+	1⅝	127⅝
3.7	119	108	Hersh cv pfd	400	110	108	108	—1	113
5.1	38⅝	26⅝	Hiram Walk	11,700	38⅝	35	38⅝+	3⅝	...
5.6	19	17⅝	Do pfd	1,100	18⅝	18⅝	18⅝+	⅛	...
...	44⅝	30⅝	Holland F	2,600	37⅝	35⅝	37	—1	15
4.4	116	108	Do pfd	100	114	113⅝	113⅝—	⅝	...
2.4	22⅝	9	Hollander	7,100	21⅝	20⅝	21	+⅝	8⅝
5.4	37⅝	19⅝	Holly Sug	4,400	37⅝	35⅝	37⅝+	1⅝	...
6.1	44⅝	39⅝	Houd-Her A	1,500	41⅝	40⅝	41	+⅝	40
5.2	33	22⅝	Do B	35,000	29⅝	28	29⅝+	2	20⅝
4.6	70⅝	54⅝	Household F A	900	65	63⅝	65	+2	...
4.6	76⅝	65⅝	Do pfd	200	76⅝	76	76	...	64⅝
...	12⅝	6⅝	Houston Oil	12,400	9⅝	8⅝	8⅝+	⅛	3
6.0	57⅝	48⅝	Howe Sound	2,200	51	49⅝	50⅝+	1	47⅝
...	5⅝	3⅝	Hudson & Man	3,200	4⅝	3⅝	4⅝+	⅝	3⅝
...	17⅝	8⅝	Do pfd	900	12⅝	11⅝	12⅝+	1⅝	9⅝
...	19⅝	13⅝	Hudson Mot	7,100	16⅝	16⅝	16⅝+	⅝	11⅝
...	3⅝	1	Hupp Mot	8,400	2⅝	2⅝	2⅝+	⅝	1⅝

I

Div'd yield pct.	1936 High	1936 Low	Description	Sales	High	Low	Close	Net chge.	Close year ago
...	26⅝	18⅝	Illinois Cent	55,000	28	25⅝	27⅝+	2⅝	14⅝
5.8	70	58	Ill Cent L L	160	68⅝	66	68⅝+	2⅝	54
...	54	30	Do pfd	3,700	54	50⅝	54	+6	...
...	13⅝	4⅝	Ind Refin	300	10	9⅝	9⅝—	⅛	2⅝
5.2	34⅝	25⅝	Indust Ray	3,200	32⅝	31⅝	32	+1⅝	30⅝
1.5	147	106	Inger Rand	200	134	132	132	—3⅝	94⅝
4.7	137	125	†Do pfd	100	127	125	127	+5	94⅝
2.0	114⅝	88⅝	Inland Stl	1,600	111⅝	110	111	+1⅝	89⅝
...	13⅝	6⅝	Inspirat Cop	2,800	10⅝	10⅝	10⅝+	⅛	4⅝
3.8	7⅝	5⅝	Insuransh ctf	800	5⅝	5⅝	5⅝—	⅛	6⅝
...	18⅝	11⅝	Interb Rap T	700	14	13⅝	13⅝	...	18⅝
...	15⅝	9⅝	Interlake Ir	27,800	12⅝	10⅝	11⅝+	1⅝	7⅝
...	5⅝	2⅝	Int Agricul	800	3⅝	3	3⅝+	⅛	3⅝
...	41	22⅝	Do pr pfd	600	26⅝	25	26⅝+	2	39⅝
3.6	185⅝	160	Int Bus Ma	800	169	168	168⅝+	3	180⅝
3.6	56⅝	35⅝	Int Cement	9,800	55⅝	54	54⅝+	2⅝	29⅝
3.1	90⅝	56⅝	Int Harvest	10,500	80⅝	76⅝	79⅝+	3⅝	55
...	5⅝	2⅝	Int Hydro-E A	4,000	3⅝	3⅝	3⅝+	⅛	3⅝
...	8	4⅝	Int Mer Mar	400	4⅝	4⅝	4⅝+	⅛	3⅝
3.6	54⅝	43⅝	*Int Nick C	35,800	54⅝	52⅝	54	+2⅝	29⅝
5.4	129⅝	126⅝	Do pfd	100	129⅝	128⅝	129⅝+	1⅝	127
...	7⅝	3⅝	Int P & P A	500	5⅝	5⅝	5⅝	...	2
...	4	2⅝	Do B	100	2⅝	2⅝	2⅝—	⅝	1⅝
...	3⅝	1⅝	Do C	1,000	2⅝	2	2	—⅝	⅝
...	48	20⅝	Do pfd	20,200	40⅝	38	39⅝+	1⅝	10⅝
4.9	44	37	Int Print Ink	700	38⅝	37⅝	37⅝—	⅝	26
5.4	111⅝	107	Do 1st pfd	70	111⅝	111	111⅝+	1⅝	105⅝
...	8⅝	3⅝	Int Ry C Am	60	6⅝	6⅝	6⅝	...	...
...	46⅝	19⅝	Do pfd	260	42⅝	40⅝	42	+⅝	12⅝
5.8	29⅝	23	Int Salt	500	27⅝	27⅝	27⅝	...	30
4.2	53⅝	47⅝	Int Shoe	900	48⅝	48	48	—⅝	46⅝
...	23⅝	15	Int Silver	800	17⅝	16⅝	17⅝+	1⅝	19
...	67⅝	50	Do pfd	10	60	60	60	—1	67⅝
...	15⅝	12⅝	Int Tel & T	21,600	13	12⅝	12⅝+	⅝	10⅝
...	24⅝	10⅝	Interst D Strs	5,400	23⅝	22⅝	23⅝+	⅝	15⅝
7.1	101⅝	82	Int D Strs pfd	260	98⅝	97	98⅝+	1⅝	...
7.7	29⅝	24⅝	Island Crk C	1,100	26	26	26	+⅝	26

J

Div'd yield pct.	1936 High	1936 Low	Description	Sales	High	Low	Close	Net chge.	Close year ago
4.6	88	58⅝	Jewel Tea	400	88	87	87⅝+	2½	58⅝
1.7	129	88	Johns-Manville	3,900	117⅝	115	115	+1	66⅝
5.7	126⅝	121⅝	Do pfd	30	124	124	124	—2	125
...	101⅝	75⅝	Jones & L Stl p	1,700	101⅝	97⅝	101⅝+	3¼	80

K

Div'd yield pct.	1936 High	1936 Low	Description	Sales	High	Low	Close	Net chge.	Close year ago
2.5	43⅝	39⅝	Kalam Stove	800	41	40⅝	40⅝+	⅝	...
...	26	13	Kan City Sou	4,300	23⅝	21⅝	23⅝+	⅝	6
...	48⅝	19⅝	Do pfd	1,200	47⅝	45⅝	47⅝+	2⅝	11
4.2	24⅝	17	Kaufmann Dept	600	24	23⅝	24	...	15½
4.8	33⅝	25	Kayser J	1,400	26⅝	25⅝	26	+⅝	19
...	94⅝	80	Keith-A-Orph p	20	94⅝	94⅝	94⅝+	1	...
...	28⅝	20	Kel-Hay Wh A	1,800	22⅝	21⅝	22⅝+	1	20⅝
...	24⅝	18	Do B	800	20⅝	19⅝	20⅝—	⅝	18⅝
2.4	25⅝	14⅝	Kelvinator	16,200	20⅝	20	20⅝+	⅝	18⅝
6.0	101	87	Kendall pfd	50	101	100	100	...	90⅝
1.8	48⅝	38⅝	Kennecott	21,700	47⅝	45	47⅝+	2⅝	23⅝
2.6	22⅝	17⅝	Keystone S&W	4,900	20⅝	19⅝	19⅝—	⅝	...
...	7⅝	3⅝	Kinney G R	100	4⅝	4⅝	4⅝	...	3⅝
...	43	30	Do pfd	390	33⅝	32	33⅝+	1⅝	30
3.7	28⅝	20⅝	Kresge S S	3,600	27⅝	26⅝	27	+⅝	26
6.8	110⅝	101⅝	Do pfd	80	103⅝	102⅝	102⅝—	⅝	...
...	6⅝	4⅝	Kresge Dept St	200	6⅝	6⅝	6⅝—	⅝	4
2.8	38⅝	36⅝	Kress S H new	100	36⅝	36⅝	36⅝	...	...
7.6	28	19⅝	Kroger Groc	5,400	21⅝	20⅝	20⅝+	⅝	31

L

Div'd yield pct.	1936 High	1936 Low	Description	Sales	High	Low	Close	Net chge.	Close year ago
...	38⅝	20⅝	Laclede Gas	30	25⅝	24	25⅝+	⅝	22
...	50⅝	32	Do pfd	190	47	44	47	+3	44
11.8	26⅝	15⅝	Lambert	2,000	17⅝	12	12⅝—	1	24⅝
...	13⅝	7⅝	Lane Bryant	400	12⅝	12	12⅝—	1	6⅝
3.8	16⅝	12	Lee Rub & T	1,100	12⅝	12	12⅝+	⅝	10⅝
0.9	28	16⅝	Lehigh Port C	5,700	27⅝	26⅝	27⅝+	⅝	12
3.5	113	94⅝	Do 4% pfd	290	113	110	113	+3	...
...	4	2	Lehigh Val C	1,400	2⅝	2⅝	2⅝	...	2⅝
...	16⅝	8⅝	Do pfd	2,300	13⅝	12⅝	13	+⅝	11⅝
...	18⅝	8⅝	Lehigh Val RR	58,200	18⅝	14⅝	18	+3⅝	8⅝
2.7	110	89	Lehman Corp	1,800	110	104⅝	110	+6⅝	81⅝
7.8	16⅝	12	Lehn & Fink	2,300	16⅝	15⅝	16	+⅝	12⅝
3.3	60⅝	37⅝	Lerner Strs	5,500	59⅝	54	59⅝+	3⅝	...
3.8	70⅝	47⅝	*Libbey-O F Gl	7,000	68⅝	66	68⅝+	4⅝	34⅝
...	11⅝	7	Libby McN & L	4,700	9⅝	9	9⅝	...	7
6.2	31⅝	25	Life Savers	700	25⅝	25⅝	25⅝—	⅝	23
3.9	115	97	Ligg & Meyers	100	103⅝	103⅝	103⅝+	2⅝	117⅝
3.8	116⅝	97⅝	Do B	2,600	106⅝	103⅝	106	+3⅝	115
7.8	28⅝	19	Lily Tul C	400	20⅝	20⅝	20⅝—	⅝	17⅝
...	39⅝	25⅝	Lima Loco	1,400	34	30⅝	34	+4⅝	21⅝
2.8	50⅝	36	Link Belt	1,300	43	42⅝	42⅝—	⅝	34
3.9	44⅝	32⅝	Liquid Carb	2,400	41⅝	39	41⅝+	1⅝	31
3.4	59⅝	43	Loew's	26,500	59⅝	54⅝	59	+4⅝	41⅝
6.1	108⅝	104⅝	Do pfd	100	107	107	107	—1	105
...	3⅝	2	Loft	1,200	2⅝	2⅝	2⅝+	⅝	1⅝
...	8⅝	3⅝	Long-Bell A	600	4⅝	4⅝	4⅝	...	...
4.8	45	40⅝	Loose-Wil Bisc	400	42	41	41⅝+	⅝	37⅝
4.5	112⅝	107	Do 5% pfd	30	112	112	112	+1	...
5.2	26⅝	21⅝	Lorillard P	8,200	23⅝	22⅝	22⅝+	⅝	24⅝
4.8	151	142	Do pfd	170	144⅝	143⅝	144⅝	...	139⅝
...	51⅝	18	Louis Oil pfd	890	31	28⅝	29⅝—	1⅝	...
4.9	93	87⅝	Louisv & Nash	1,500	91	87⅝	91	+4	41⅝
5.2	30	20	*Louisv G&E	2,100	29	28	28⅝+	⅝	20
2.8	35	22⅝	Ludlum Stl	5,400	27⅝	26	27⅝+	⅝	23

M

Div'd yield pct.	1936 High	1936 Low	Description	Sales	High	Low	Close	Net chge.	Close year ago
5.6	42	35	MacAnd & F	300	36	35⅝	36	...	41⅝
4.8	130⅝	127⅝	Do pfd	20	130	130	130	...	128⅝
2.6	38⅝	27⅝	Mack Trucks	6,600	37⅝	35⅝	37⅝+	2⅝	22⅝
4.3	49⅝	40⅝	Macy R H	3,700	47⅝	46	47⅝+	⅝	46⅝
5.5	14⅝	8⅝	Mad Sq Gar	700	11	10⅝	10⅝	...	10
4.3	49	34⅝	Magma Cop	2,600	47	44	47	+2⅝	34⅝
...	3⅝	1⅝	Manati Sug	700	2⅝	2⅝	2⅝+	⅝	...
...	17⅝	7⅝	Do pfd	2,540	16	13	15⅝+	2⅝	5⅝
...	13	7	Mandel Bros	400	12	11⅝	12	...	...
...	57⅝	32⅝	Manh Ry gtd	50	37⅝	37⅝	37⅝+	4⅝	32
...	23⅝	14⅝	Do mod gtd	1,400	16⅝	15⅝	16⅝+	⅝	26
3.3	28	17⅝	Manh Shirt	100	18	18	18	—⅝	14⅝
...	6⅝	2⅝	Maracaibo Oil	2,000	3⅝	3	3⅝+	⅝	1⅝
3.3	12⅝	8⅝	Marine Midl	4,600	11⅝	11⅝	11⅝+	⅝	8
...	3⅝	1⅝	Market St Ry	310	1⅝	1⅝	1⅝+	⅝	1
...	30⅝	18⅝	Do pr pfd	360	27	24	27	+3⅝	8⅝
...	4⅝	2⅝	Do 2d pfd	300	2⅝	2⅝	2⅝—	⅝	...
4.1	50⅝	41	Marlin-Rock	1,700	50	47	49⅝+	3	30⅝
...	19⅝	11⅝	Marsh Field	5,800	15	14⅝	15	+⅝	10
...	12	6⅝	Martin-Parry	5,600	10	8⅝	9⅝+	1⅝	...
4.2	37⅝	27⅝	Math Alkali	6,900	36⅝	34	35⅝+	1⅝	29⅝
3.4	59⅝	43⅝	May Dept St	6,200	59⅝	55⅝	59	+4	52⅝
...	21⅝	13⅝	Maytag	600	16⅝	16	16⅝—	⅝	13
5.6	110⅝	108	Do 1st pfd	170	109	108	108	...	101⅝
4.6	55	46⅝	Do pfd ww	200	47⅝	47	47⅝+	1⅝	48
5.9	34⅝	29	McCall	8,700	34⅝	33⅝	34	+⅝	31
...	17⅝	12⅝	McCrory Strs	4,600	16⅝	15⅝	16	...	...
6.1	100	92	Do pfd	100	99	99	99	+1	...
...	24	16	McGraw-Hill	600	19⅝	18⅝	19⅝—	⅝	12⅝
4.8	48⅝	38⅝	McIntyre Porc	3,800	42⅝	41⅝	42	+⅝	37⅝
4.2	118⅝	85	McKeesport T	1,300	96⅝	93⅝	95	+3⅝	110⅝
...	11⅝	8⅝	McKess & Rob	10,100	10⅝	9⅝	10⅝+	⅝	6⅝
6.7	46	37⅝	Do pfd	1,700	45	44	45	+1⅝	39⅝
...	15⅝	11⅝	McLellan Strs	4,000	14⅝	13⅝	13⅝+	⅝	...
...	10	12⅝	Mead Corp	300	14⅝	14⅝	14⅝—	⅝	...
...	108⅝	97⅝	Do pfd	20	106	106	106	—⅝	...
5.1	81	58⅝	Melville Shoe	700	79	77⅝	79	+1	58⅝
...	10⅝	6⅝	Mengel	5,700	9⅝	9	9⅝+	⅝	5⅝
...	73⅝	50	Do pfd	400	73⅝	70	73⅝+	2⅝	40⅝
5.2	63	40⅝	Mesta Mach	17,900	63	57	62⅝+	6⅝	34⅝
...	12⅝	5⅝	Miami Cop	1,400	9⅝	9⅝	9⅝+	⅝	5⅝
1.8	23⅝	17⅝	Mid-Cont Pet	4,600	22⅝	21⅝	21⅝+	1	10⅝
2.4	47⅝	21⅝	Midland Stl	3,700	43	40⅝	42⅝+	2⅝	16⅝
6.4	131⅝	110	Do 1st pfd	220	125	123	124⅝	...	109
5.8	104⅝	88	Milw ElRy pfd	10	104⅝	104⅝	104⅝	...	...
...	1⅝	⅝	Minn & St L	800	⅝	⅝	⅝+	⅝	...
1.6	98	65	Minn-Honey	1,000	92	88⅝	92	+8⅝	102
...	12⅝	6⅝	Minn-Mol Imp	5,200	7⅝	6⅝	7⅝+	⅝	5
...	76⅝	57⅝	Do pfd	700	58⅝	57⅝	58	—1	50
...	2⅝	1⅝	Minn StP&SSM	100	1⅝	1⅝	1⅝—	⅝	...
...	5⅝	2⅝	Do pfd	100	2⅝	2⅝	2⅝	...	3⅝
...	6⅝	2⅝	Do LL	360	3⅝	3	3⅝+	⅝	1⅝
...	26⅝	16⅝	Mission Corp	100	20	20	20	—⅝	12
...	9⅝	5⅝	Mo-Kan-T	6,500	9⅝	8⅝	9⅝+	⅝	4⅝
...	32⅝	14⅝	Do pfd	11,800	31⅝	28	30⅝+	2⅝	9⅝
...	4	2⅝	Mo Pac	1,800	2⅝	2⅝	2⅝—	⅝	2
...	7⅝	3⅝	Do pfd	4,200	6⅝	5⅝	6⅝+	⅝	3⅝
4.8	28⅝	18⅝	Mohawk Cpt	3,000	21⅝	18⅝	21	+1	16⅝
1.0	103	79	*Monsanto Ch	1,500	100	98	99⅝+	2	72
1.3	48	35⅝	Montgom Ward	31,600	47	43⅝	47	+3	34⅝
5.0	59⅝	44	Morrell & Co	200	48	47⅝	48	+2	56⅝
6.0	71	60⅝	Morris & Es	30	65	64⅝	65	+1	63
...	1⅝	⅝	Mother Lode	4,500	1	⅝	1	...	⅝
5.1	41⅝	28⅝	Motor Prod	3,000	39⅝	37	38	+⅝	38⅝
4.8	22⅝	15⅝	Motor Wheel	8,400	21⅝	19⅝	21⅝+	1⅝	9⅝
...	20⅝	11⅝	Mullins Mfg B	18,500	20⅝	17⅝	20⅝+	3⅝	...
8.0	89⅝	70	Do pfd	330	88	87⅝	88	+⅝	65
7.3	32⅝	21	Munsingwear	600	31⅝	30⅝	31⅝+	1⅝	...
2.4	70⅝	44	Murphy G C	1,400	68⅝	65⅝	68	+2	...
...	22⅝	14	Murray Corp	52,100	20⅝	19⅝	20⅝+	1⅝	14⅝
3.9	52	43	Myers & Bro	400	52	49⅝	52	+2⅝	38⅝

N

Div'd yield pct.	1936 High	1936 Low	Description	Sales	High	Low	Close	Net chge.	Close year ago
6.3	21⅝	15	Nash Mot	15,800	16⅝	15⅝	16⅝+	1⅝	15⅝
...	31	20⅝	Nash Ch&St L	880	31	26⅝	31	+3⅝	...
1.6	17⅝	12⅝	Nat Acme	4,400	16⅝	16	16⅝+	⅝	8
...	15⅝	9⅝	Nat Aviation	500	12⅝	11⅝	12⅝+	⅝	9
5.0	38⅝	31⅝	Nat Biscuit	9,100	32⅝	31⅝	31⅝—	⅝	28⅝
4.4	164	153	Do pfd	100	157	157	157	—3	152
2.0	30	21⅝	Nat Cash R	4,200	25⅝	23⅝	25⅝+	1⅝	16⅝
4.3	28⅝	21	Nat Dairy Pr	25,700	28⅝	27	28	+1⅝	15⅝
6.3	112⅝	108⅝	Do pfd A	100	112	109⅝	112	+2	110⅝
6.4	112	107⅝	Do pfd B	240	110	110	110	...	...
...	18⅝	10	Nat Dept Strs	10,800	15⅝	15	15⅝+	⅝	3⅝
6.7	33⅝	25⅝	Nat Distill	32,800	30⅝	28⅝	30⅝+	1⅝	29⅝
1.7	31⅝	26⅝	Nat Lead	4,500	28⅝	27⅝	28⅝+	⅝	...
4.2	144	137⅝	Do pfd B	60	144	143⅝	144	+1	...
5.0	14⅝	9⅝	Nat Pow & Lt	16,200	12⅝	11⅝	12⅝+	⅝	11⅝
...	3	⅝	NatRyMex 1pfd	400	1⅝	1	1	...	...
...	1⅝	⅝	Do 2d pfd	100	⅝	⅝	⅝+	⅝	...
2.3	75	57⅝	Natl Stl	4,000	67⅝	62⅝	67⅝+	4⅝	66
...	69⅝	19⅝	Nat Supply	4,400	64⅝	60⅝	61⅝—	1⅝	18⅝
...	126⅝	74⅝	Do pfd	600	126⅝	123	123	—2	72⅝
7.5	11⅝	7⅝	Nat Tea	1,400	8⅝	8	8⅝+	⅝	9⅝
7.3	13⅝	10⅝	Natomas	2,200	10⅝	10⅝	10⅝—	⅝	10⅝
4.0	51⅝	32	*Neisner Bros	1,500	50⅝	47⅝	50⅝+	4	27⅝
4.3	59⅝	41	Newberry J J	900	57	56	57	+1⅝	60
...	15⅝	6	Newport Indus	11,100	15⅝	14⅝	15⅝+	⅝	6⅝
1.0	55	32⅝	N Y Air Br	11,100	53⅝	51⅝	52⅝+	4⅝	25
...	44	27⅝	N Y Central	96,000	44	38⅝	43⅝+	3⅝	23⅝
...	40	17⅝	NY Chi & St L	8,200	40	34⅝	40	+5⅝	9⅝
...	81⅝	36⅝	Do pfd	4,000	81	77⅝	81	+6	19⅝
...	6⅝	3⅝	N Y Dock	20	4	4	4	—⅝	4⅝
...	17⅝	10⅝	Do pfd	30	12⅝	11	12⅝+	⅝	10
3.7	130	119	N Y & Harlem	10	137	137	137	+1	...
...	2⅝	1	N Y Investors	2,400	1⅝	1	1⅝	...	⅝
...	5⅝	3	N Y N H & H	1,700	3⅝	3⅝	3⅝+	⅝	7
...	14⅝	7⅝	Do pfd	2,100	9⅝	8⅝	9⅝+	1	14⅝
...	7⅝	4	N Y Ont & W	3,400	5⅝	4⅝	5⅝+	1⅝	4⅝
...	5⅝	2⅝	N Y Rys pfd	400	3⅝	3⅝	3⅝	...	1
...	15⅝	9⅝	N Y Shipbldg	2,400	12⅝	11⅝	12⅝+	⅝	13
...	82	57	Do pfd	1,110	80⅝	79	80⅝+	⅝	78⅝
6.5	109⅝	93⅝	NYSteam $7pfd	90	108⅝	108⅝	108⅝—	⅝	96⅝
6.1	100	88	Do $6 pfd	240	99⅝	98⅝	99	...	84⅝
2.9	300	210	Norfolk & W	300	278	275	278	+8	180⅝
3.7	111⅝	105	Do pfd	320	110⅝	109⅝	109⅝—	1	106
...	2⅝	1⅝	Norfolk Sou	500	1⅝	1⅝	1⅝	...	...
...	10⅝	6⅝	N Am Aviat	11,500	8⅝	8	8⅝—	⅝	3⅝
3.1	38⅝	23⅝	North Am	29,400	32⅝	30⅝	32⅝+	1	20⅝
5.4	59	52⅝	Do pfd	400	56⅝	56	56	—⅝	50⅝
5.9	105⅝	98	N Am Ed pfd	300	102⅝	100	102⅝—	⅝	91⅝
...	36⅝	20⅝	Northern Pac	18,500	27⅝	24⅝	27⅝+	2	16⅝
5.8	57	50	Northwest Tel	80	52	51⅝	52	+2	42
...	4⅝	2	Norwalk T&R	600	2⅝	2⅝	2⅝	...	1⅝
...	31⅝	19	Do pfd	20	20	19	19	—3⅝	...

O

Div'd yield pct.	1936 High	1936 Low	Description	Sales	High	Low	Close	Net chge.	Close year ago
1.9	17⅝	12⅝	Ohio Oil	25,800	13⅝	12⅝	13	+⅝	10⅝
...	54⅝	24⅝	Oliver Farm	4,100	41	38⅝	40⅝+	1⅝	21
...	25⅝	17	Omnibus	3,600	19⅝	18⅝	19⅝+	⅝	7⅝
7.3	115⅝	107	Do pfd	900	113	109⅝	109⅝—	2⅝	...
...	14	8	Oppenheim Coll	1,700	12⅝	12⅝	12⅝+	⅝	7⅝
2.2	32⅝	24⅝	Otis Elev	4,000	27⅝	27⅝	27⅝	...	19
...	20⅝	12⅝	Otis Stl	9,900	16⅝	15⅝	16⅝+	⅝	16⅝
...	95⅝	70	Do pr pfd	1,800	86⅝	82	86⅝+	4⅝	82⅝
3.8	53	47	Outlet	30	53	53	53	+1	...
3.5	164	128	Owens Ill Gl	400	146	144	144⅝—	3⅝	98⅝

P

Div'd yield pct.	1936 High	1936 Low	Description	Sales	High	Low	Close	Net chge.	Close year ago
6.3	17⅝	13	Pac Am Fish	3,900	16⅝	16	16	...	15⅝
...	9⅝	3⅝	Pac Coast	100	5⅝	5⅝	5⅝—	⅝	2
...	17	8⅝	Do 1st pfd	30	11⅝	10⅝	11⅝	...	...
3.9	41	30⅝	Pac G&El	3,800	38⅝	38	38⅝	...	26
4.5	58⅝	47⅝	Pac Ltg	4,400	54⅝	53	53	—1⅝	40⅝
...	19⅝	14⅝	Pac Mills	900	19	18⅝	19	+1	15
4.7	130	118	Pac T&T	140	129	127⅝	129	+2	110⅝
4.0	152	140	Do pfd	40	150	149⅝	149⅝—	2⅝	138⅝
1.7	18	11⅝	Pac W Oil	1,200	15	14	15	+1	9⅝
2.3	13	6⅝	Packard Mot	70,000	11⅝	10⅝	11⅝+	⅝	4⅝
...	20⅝	12⅝	Pan Am Pet	100	13⅝	13⅝	13⅝—	⅝	11⅝
...	4⅝	1⅝	Panhand P & R	800	2⅝	2	2⅝+	⅝	...
...	74⅝	18⅝	Do pfd	130	55	50	55	+3	18
2.5	97⅝	67	Paraffine	1,100	80	76⅝	80	+2	...
...	12	7⅝	Param Pict	14,800	8⅝	7⅝	8⅝+	⅝	10⅝
...	87⅝	59	Do 1st pfd	4,000	72	67⅝	72	+6	92
...	12⅝	8⅝	Do 2d pfd	12,000	9⅝	8⅝	9⅝+	1	12
...	28	17⅝	Park & Til	800	26	25⅝	25⅝—	⅝	14⅝
...	5⅝	2⅝	Park Utah	5,800	3⅝	3	3	...	4
4.2	50⅝	40⅝	Parke Davis	1,600	41⅝	41⅝	41⅝+	⅝	...
6.8	28⅝	23	Parker Rust Pr	2,900	24⅝	23⅝	23⅝	...	...
...	10	4⅝	Parmelee Trans	1,000	5⅝	5⅝	5⅝—	⅝	1⅝
...	11⅝	6⅝	Pathe Film	7,100	8⅝	7⅝	7⅝—	⅝	6⅝
...	17⅝	10⅝	Patino Min	2,800	11⅝	11	11⅝+	⅝	13⅝
...	2⅝	1⅝	Peerless Corp	2,400	2⅝	2⅝	2⅝+	⅝	1
4.8	73	60	Penick & Ford	400	62	60	62	+2	73
3.4	91⅝	69	Penney J C	2,300	89	86	89	+2⅝	80
...	6⅝	3⅝	Penn C & C	800	4	3⅝	4	+⅝	5⅝
...	10⅝	5⅝	Penn Dix Cem	1,000	6⅝	6⅝	6⅝	...	3⅝
...	48⅝	28⅝	Do pfd A	100	39	39	39	—⅝	23⅝
...	37⅝	17	Penn Gl S ctf	200	21	21	21	+⅝	...
2.6	39	28⅝	Penn R R	37,700	39	36⅝	38	+2⅝	27⅝
2.2	49⅝	30	Peoples Drug	100	46⅝	46⅝	46⅝—	1	35
5.7	116⅝	110	Do pfd	10	114	114	114	—1	116⅝
...	56⅝	38	Peoples GL&C	7,600	52⅝	48⅝	52	+1⅝	38
...	7⅝	4	Peoria & East	2,000	7⅝	6⅝	7	+1⅝	...
...	46⅝	25⅝	Pere Marq	800	44	40	44	+⅝	15⅝
...	88	56	Do pfd	200	85⅝	85	85	—⅝	32⅝
...	104⅝	64⅝	Do pr pfd	500	104⅝	102	104⅝+	3⅝	38⅝
4.0	25⅝	18	Pet Milk	200	25⅝	25	25⅝	...	15
1.8	18	12⅝	Petro Corp	1,900	13⅝	13⅝	13⅝+	⅝	9⅝
10.0	19⅝	10⅝	Pfeiffer Brew	5,200	12⅝	11⅝	12⅝+	⅝	...
2.0	40⅝	25⅝	*Phelps Dodge	8,200	38⅝	36⅝	38⅝+	1⅝	21⅝
5.7	54⅝	45⅝	Phila Co 6% p	600	53	53	53	—1	40
6.3	98	81⅝	Do pfd	200	96⅝	96⅝	96⅝+	1⅝	75
...	12	3⅝	Phila Rap Tr	70	5⅝	5	5⅝—	1⅝	2⅝
...	16⅝	5⅝	Do pfd	300	9⅝	9⅝	9⅝+	⅝	4⅝
...	3⅝	1⅝	Phila R C & I	2,000	2	1⅝	2	+⅝	1
3.3	101⅝	66	Philip Morris	5,300	92⅝	86	91⅝+	5⅝	40⅝
9.7	88	68	Phil Jones pf	10	72	72	72	+5⅝	...
2.4	49⅝	38⅝	Phillips Pet	16,700	42⅝	41⅝	42⅝+	⅝	26⅝
5.0	84	70	†Phoenix Hos p	2,000	2	1⅝	2	+⅝	...
...	17	8	Pierce Oil pfd	700	10⅝	9⅝	10⅝+	⅝	3⅝
...	2⅝	1⅝	Pierce Pet	3,800	1⅝	1⅝	1⅝	...	...
5.1	37⅝	30	Pills Flour	900	31	30⅝	30⅝+	⅝	34⅝
5.0	62⅝	50	Pirelli	100	62⅝	62⅝	62⅝+	1⅝	65⅝
...	41⅝	21	Pitt & W Va	520	36	33⅝	35⅝+	2⅝	14
...	12	7⅝	Pitt Coal	1,900	11	11	11	+⅝	9⅝
...	52	35⅝	Do pfd	1,300	52	49⅝	51	+1	36⅝
1.1	11⅝	7⅝	Pitt Scr & B	11,100	10⅝	10⅝	10⅝+	⅝	6⅝
...	85⅝	49	Pitt Stl pfd	380	80	72	80	+8	41⅝
...	3	1⅝	Pitt T Coal	200	1⅝	1⅝	1⅝—	⅝	...
...	21	14	Do pfd	80	16	16	16	...	15
...	9⅝	3	Pitt United	3,000	7⅝	7⅝	7⅝+	⅝	2⅝
...	91⅝	58⅝	Do pfd	430	91	85⅝	91	+8⅝	53⅝
...	8⅝	1⅝	Pittston Co	200	2⅝	2⅝	2⅝+	⅝	2⅝
2.9	17⅝	11⅝	Plymouth Oil	27,200	17⅝	14⅝	16⅝+	1⅝	9⅝
9.5	26⅝	20	Pond Crk Poc	100	21	21	21	+1	...
...	20⅝	12	Poor & Co B	16,700	20⅝	19⅝	20⅝+	⅝	8
...	9⅝	4⅝	Porto R A T A	100	6	6	6	+⅝	3⅝
...	3⅝	1⅝	Do B	400	1⅝	1⅝	1⅝—	⅝	...
...	12⅝	6⅝	PostalT&C pfd	1,100	7⅝	7⅝	7⅝	...	8⅝
...	5⅝	2⅝	Pressed Stl Car	2,300	3⅝	3⅝	3⅝—	⅝	2
...	36	18	Do pfd	1,300	29	27⅝	27⅝—	⅝	12
3.3	49	40⅝	Procter & Gam	2,900	46⅝	45⅝	45⅝—	⅝	51⅝
5.1	49⅝	39	Pub Svc N J	6,200	46⅝	44⅝	46⅝+	1⅝	41
5.1	144⅝	128	Do 7% pfd	300	138	137⅝	138	—⅝	122
4.6	113	108⅝	Do $5 pfd	700	109	108	108	+⅝	98⅝
2.7	57⅝	36⅝	Pullman	12,100	56⅝	53⅝	56⅝+	3⅝	41⅝
...	24⅝	16	Pure Oil	49,800	17⅝	16⅝	16⅝+	⅝	8⅝
6.3	118	91⅝	Do 6% pfd	800	96	95⅝	96	+⅝	73
7.6	133⅝	103	Do pfd	640	107	106	106	...	90
2.7	17⅝	9⅝	Purity Bak	16,200	15⅝	13⅝	15⅝+	2⅝	13⅝

R

Div'd yield pct.	1936 High	1936 Low	Description	Sales	High	Low	Close	Net chge.	Close year ago
...	14⅝	9⅝	Radio	64,300	11⅝	10⅝	11⅝+	⅝	6⅝
4.7	80	68⅝	Do cv pfd	1,700	74	71⅝	74	+1⅝	...
...	9⅝	5	Radio-Keith-O	16,300	6⅝	6⅝	6⅝+	⅝	2⅝
...	18⅝	11	RRSecIllCStk	270	18	17	17⅝+	1⅝	8
4.4	38⅝	28⅝	*Raybest-Manh	700	34⅝	33⅝	33⅝+	⅝	20⅝
4.4	48⅝	35⅝	Reading Co	1,200	46	44⅝	46	+2⅝	36
4.8	42	37	Do 2d pfd	300	42	41⅝	42	+⅝	...
...	16⅝	9⅝	Real Silk	300	10⅝	10	10⅝+	⅝	8⅝
...	88	70	Do pfd	30	75	75	75	—1	53⅝
...	3⅝	1⅝	Reis & Co	700	2⅝	2⅝	2⅝	...	1⅝
...	22	12⅝	Do 1st pfd	400	16⅝	15⅝	16⅝—	1⅝	11
...	20⅝	12⅝	Reliable Strs	1,700	17⅝	16⅝	17⅝+	1⅝	...
3.3	23⅝	17⅝	Rem-Rand	8,700	18⅝	17⅝	18	...	11⅝
5.7	24⅝	21	Do pr pfd	300	22⅝	22	22	—⅝	22⅝
6.8	99⅝	85⅝	Do $6 pfd	1,300	88	87	88	+⅝	74
8.0	114	100	Rens & Sar	20	100⅝	100	100	—⅝	...
...	8⅝	4⅝	Reo Mot	21,800	5	4⅝	4⅝+	⅝	3
...	26⅝	16⅝	Repub Steel	42,100	23⅝	21⅝	22⅝+	1⅝	18⅝
...	108⅝	77	Do cv pfd	2,700	109⅝	105⅝	109⅝+	6	...
6.0	100	78⅝	Do pfd A	1,300	100	99	100	...	...
...	16⅝	10	Revere C & Br	2,200	15⅝	14⅝	15⅝+	1⅝	7⅝
...	44	24⅝	Do A	1,700	44	39⅝	44	+5	...
...	120	90	Do pfd	60	118	116	118	+3	93
4.0	34	22⅝	Reynolds Met	900	25⅝	24⅝	24⅝—	⅝	22⅝
...	30	25	Reynolds Sp	1,600	28	26⅝	27⅝+	1⅝	...
5.1	65⅝	59	Reynolds Tob	60	59⅝	59	59⅝+	⅝	60⅝
5.4	58⅝	50	Do B	4,400	56⅝	55⅝	56⅝+	1⅝	54⅝
...	35	19⅝	Ritter Dent	400	28	27	28	+1	16
1.7	44⅝	32	Roan Ant Cop	1,100	43⅝	43	43⅝—	⅝	27⅝
...	10⅝	5⅝	Rutland pfd	900	6⅝	6	6⅝+	⅝	...

S

Div'd yield pct.	1936 High	1936 Low	Description	Sales	High	Low	Close	Net chge.	Close year ago
6.7	35⅝	27	Safeway Strs	1,800	29⅝	29	29⅝+	⅝	40⅝
7.1	114⅝	110⅝	Do 7% pfd	140	112⅝	111⅝	112⅝	...	113
5.6	112	108	Do 6% pfd	80	109⅝	108⅝	108⅝—	...	110
2.0	28⅝	22	St Jos Lead	4,000	25⅝	24⅝	25	+⅝	20⅝
...	3⅝	1⅝	St L-San F	200	2	2	2	—⅝	1⅝
...	6⅝	2⅝	Do pfd	2,300	5	4⅝	5	+⅝	2
...	14	7⅝	St L Southw	80	11⅝	11⅝	11⅝+	⅝	...
...	33	18	Do pfd	10	28	28	28	...	...
...	16⅝	11	Savage Arms	3,050	14⅝	12⅝	14⅝+	1⅝	11⅝
1.8	52	37⅝	Schenley Distl	26,100	47⅝	41⅝	47⅝+	5⅝	34⅝
5.5	101⅝	97⅝	Do pfd	600	99	98⅝	99	+⅝	...
...	4⅝	1⅝	Schulte Ret	1,100	1⅝	1⅝	1⅝	...	3
...	20⅝	7⅝	Do pfd	300	10	9⅝	9⅝—	⅝	13⅝
3.2	78	53⅝	Scott Paper	180	62⅝	61⅝	61⅝—	⅝	68
...	1⅝	⅝	Seaboard Air	4,700	1	⅝	1	...	...
...	4⅝	2	Do pfd	800	2⅝	2	2⅝+	⅝	1⅝
3.1	43⅝	30⅝	Seaboard Oil	3,600	32⅝	31	32⅝+	1⅝	28
...	7	3⅝	Seagrave	500	5⅝	4⅝	5	+⅝	3⅝
2.4	85⅝	59⅝	Sears Roeb	14,600	85⅝	80⅝	84⅝+	4⅝	58⅝
...	4⅝	2⅝	Second Nat Inv	100	3⅝	3⅝	3⅝	...	2⅝
...	73	61⅝	Do pfd	140	69	67	67⅝+	⅝	60
2.4	25⅝	18⅝	Servel	20,500	25⅝	24⅝	25	+⅝	11
...	32	20⅝	Sharon Stl Cor	3,600	24⅝	23	24	+1	16⅝
5.4	97⅝	89	Do pfd	100	92⅝	92⅝	92⅝—	⅝	...
...	8⅝	4⅝	Sharp & Dohme	4,000	7⅝	7	7⅝+	⅝	4
6.1	60	48⅝	Do pfd	400	58	57⅝	57⅝+	1⅝	43
3.6	16⅝	11⅝	Shattuck F G	2,100	15	14⅝	14⅝+	⅝	8⅝
6.1	34	30⅝	Sheaffer Pen	20	32⅝	32⅝	32⅝+	1⅝	...
...	19⅝	14⅝	Shell Union	6,700	18⅝	18	18⅝+	⅝	...
4.6	124	110⅝	Do pfd	500	121⅝	120⅝	120⅝—	1⅝	90
4.4	14⅝	8⅝	Silv K Coalit	1,500	9⅝	9⅝	9⅝+	⅝	12⅝
1.8	38⅝	19⅝	Simmons	15,000	37⅝	35⅝	37⅝+	1⅝	15⅝
...	6⅝	3⅝	Simms Pet	1,300	4⅝	4	4	—⅝	...
...	31⅝	19⅝	Skelly Oil	1,800	27⅝	26⅝	27	+⅝	10⅝
...	75	55	Sloss-S Stl & I	80	62⅝	61⅝	62	—1⅝	36
3.7	105	65⅝	*Do pfd	470	101⅝	96	96	—1⅝	51
...	47	40⅝	Smith A O	700	47	45	47	+2	...
...	28⅝	21⅝	Snider Pack	1,300	22⅝	21⅝	22	—⅝	20⅝
3.2	17	12⅝	Socon-Vacuum	35,800	13⅝	13⅝	13⅝+	⅝	11⅝
4.9	114	110	Sol Am pfd ww	100	112⅝	112⅝	112⅝+	⅝	...
4.0	7⅝	3⅝	Sou Am G&P	29,500	5⅝	4⅝	5⅝	...	...
5.7	35⅝	26	So P R Sug	19,500	35⅝	31⅝	35	+3	24
5.2	160	150	Do pfd	10	153	153	153	+1	...
4.8	32⅝	25	Sou Cal Ed	4,600	31⅝	30⅝	31⅝+	⅝	21⅝
...	43⅝	28⅝	Sou Pac	36,300	43⅝	39⅝	43	+2⅝	18⅝
...	23	12⅝	Sou Ry	30,900	22⅝	20⅝	22⅝+	2⅝	9⅝
...	42⅝	19	Do pfd	20,200	41⅝	38⅝	40⅝+	2⅝	12⅝
7.7	55	34	Do M & O	100	52	52	52	—2⅝	22⅝
...	78	63⅝	Spald 1st pfd	20	68	68	68	+1⅝	63⅝
...	9⅝	5⅝	Sparks With	7,100	7⅝	6⅝	7	...	4⅝
...	18	6⅝	Spear & Co	1,300	17⅝	17⅝	17⅝+	⅝	5⅝
5.0	36⅝	29⅝	Spencer Kell	200	32	32	32	...	34
4.8	24⅝	15⅝	Sperry Corp	18,400	21⅝	20⅝	21	+⅝	12⅝
...	29⅝	13⅝	Spicer Mfg	1,200	28	27⅝	27⅝+	1⅝	11
5.9	53⅝	44	Do pfd A	20	51	51	51	—⅝	44⅝
3.6	85⅝	63	Spieg-May-St	2,600	83⅝	78	83⅝+	5⅝	61⅝
6.0	109	99	Do pfd	100	109	109	109	+⅝	103⅝
0.4	31⅝	21⅝	Square D Co B	1,800	28	26⅝	28	+⅝	...
3.3	18	14⅝	Std Brands	27,600	15⅝	15	15⅝—	⅝	13⅝
5.5	129	120⅝	Do pfd	70	127	126	127	...	128
...	13⅝	9⅝	Std Com Tob	1,300	11	10⅝	10⅝—	⅝	4⅝
...	9⅝	5⅝	Std G & El	11,000	8	7⅝	7⅝+	⅝	6⅝
...	19⅝	9⅝	Do pfd	27,300	19⅝	16⅝	18⅝+	2⅝	8⅝
...	50⅝	24⅝	Do $6 pr pf	2,400	49⅝	44⅝	49	+4	18
...	55	26⅝	Do $7 p pf	15,300	54⅝	47⅝	54⅝+	5⅝	20⅝
...	3⅝	2	Std Invest	3,100	3⅝	3	3⅝+	⅝	1⅝
2.9	47⅝	35	Std Oil Cal	22,200	35⅝	35⅝	35⅝+	⅝	32
2.7	40⅝	32⅝	Std Oil Ind	6,800	37⅝	36	37⅝+	1⅝	25⅝
1.6	70	51⅝	Std Oil N J	26,200	64	62⅝	63⅝+	1⅝	45⅝
2.0	34⅝	24⅝	Starrett L S	3,900	34⅝	30	34⅝+	5⅝	18
5.0	74	65	Sterl Prod	3,600	73⅝	72⅝	73	+⅝	64⅝
...	4⅝	2⅝	Sterl Sec A	500	3⅝	3⅝	3⅝+	⅝	1⅝
...	12⅝	8⅝	Do pfd	800	11⅝	11⅝	11⅝+	⅝	...
2.8	24⅝	16⅝	Stewart-Warn	9,000	18⅝	17⅝	18⅝	...	12⅝
...	21⅝	14⅝	Stone & Web	12,700	20	18	19⅝+	1⅝	8⅝
...	14⅝	9⅝	Studebaker	82,500	13⅝	12⅝	13⅝+	⅝	3⅝
1.3	81	72	*Sun Oil	800	80⅝	79⅝	80⅝—	⅝	65⅝
5.0	124	118	Do pfd	80	121	121	121	+1	118⅝
1.4	40⅝	27	Superheater	2,400	36⅝	35⅝	35⅝+	1	24⅝
...	6⅝	3	Superior Oil	10,800	4⅝	3⅝	4	+⅝	2
...	17⅝	9⅝	Superior Stl	18,800	17⅝	15⅝	17⅝+	1⅝	11⅝
2.9	36	23	Suthld Pap	1,300	34⅝	33⅝	34	...	...
...	10⅝	6⅝	Sweets Co	1,000	10⅝	10	10	—⅝	4⅝
4.6	25	20⅝	Swift & Co	5,700	22	21⅝	21⅝+	⅝	16
6.5	35⅝	28⅝	Swift Int	2,700	31	30⅝	30⅝—	⅝	...
...	2⅝	1⅝	Symington	2,700	2	1⅝	2	...	⅝
...	14⅝	5⅝	Do A	2,200	14⅝	13⅝	14⅝+	⅝	2⅝

T

Div'd yield pct.	1936 High	1936 Low	Description	Sales	High	Low	Close	Net chge.	Close year ago
8.6	9⅝	6⅝	Telautograph	400	7⅝	7	7	—⅝	7⅝
...	10⅝	5⅝	Tenn Corp	6,800	7⅝	6⅝	6⅝—	⅝	5⅝
...	48	28	Tex & Pac Ry	200	42⅝	42	42⅝+	2⅝	22
2.7	40	28⅝	Texas Corp	12,200	38⅝	37⅝	37⅝—	⅝	20
5.1	39⅝	38	Tex Gulf Sul	18,200	39⅝	36⅝	38⅝+	2⅝	34⅝
2.1	16⅝	7⅝	Tex P C & O	6,000	11⅝	10⅝	11⅝+	⅝	6⅝
...	14⅝	6⅝	Tex Pac L Tr	7,100	10⅝	9⅝	10	+⅝	6⅝
2.8	44	33⅝	Thatcher	400	35⅝	35	35⅝—	⅝	24⅝
5.9	62⅝	59	Do cv pfd	100	61⅝	61⅝	61⅝+	⅝	58
...	14⅝	8⅝	The Fair	1,600	10⅝	9⅝	10⅝+	⅝	9
...	12⅝	8⅝	Thermoid	6,800	10⅝	8⅝	9⅝	...	5⅝
...	8⅝	5⅝	Third Ave	300	5⅝	5⅝	5⅝—	⅝	...
3.7	30⅝	23⅝	Third Nat Inv	100	29⅝	29⅝	29⅝—	⅝	23⅝
5.0	12⅝	8⅝	†Thompson J R	900	10⅝	10	10⅝+	1⅝	...
2.1	32⅝	24⅝	Thompsn Prod	4,000	28⅝	27⅝	28⅝+	⅝	16⅝
...	8⅝	4⅝	Thompson Star	4,000	5⅝	5⅝	5⅝—	⅝	2⅝
...	38⅝	26	Do pfd	100	28	28	28	...	...
3.8	19⅝	14⅝	Tide Wat As	4,200	16⅝	16⅝	16⅝—	⅝	9⅝
5.7	106⅝	100⅝	Do pfd	300	105	104⅝	105	...	99⅝
4.8	22	12⅝	Timk Det A	16,400	21⅝	20⅝	21⅝+	⅝	...
3.1	73⅝	56	Timk Roll B	9,200	64⅝	61⅝	64⅝+	1⅝	49⅝
3.1	14⅝	11	Transamerica	13,000	13⅝	13	13⅝+	⅝	7⅝
...	27⅝	14⅝	Trans&W Air	3,100	19⅝	18⅝	19⅝	...	10⅝
3.4	16⅝	10⅝	Transue & W	8,500	15	13⅝	14⅝+	1⅝	9⅝
2.5	12	7⅝	Tri Cont Corp	4,800	10⅝	9⅝	10	+⅝	5⅝
5.6	109⅝	93	Do pfd	300	108	107	107	—1⅝	93
...	7⅝	4⅝	Truax-Traer	800	7⅝	6⅝	7⅝+	⅝	4⅝
...	39⅝	22⅝	Twent C F F	31,700	31	27⅝	30⅝+	3⅝	16
3.8	41	31⅝	Do pfd	13,000	39	36⅝	39	+3	26
...	15⅝	8⅝	Twin City R T	6,300	15⅝	13⅝	14⅝+	1⅝	3⅝
...	95⅝	65⅝	Do pfd	880	95⅝	85	92	+8	32⅝

U

Div'd yield pct.	1936 High	1936 Low	Description	Sales	High	Low	Close	Net chge.	Close year ago
...	8⅝	2⅝	Ulen & Co	900	3⅝	3⅝	3⅝—	⅝	1⅝
3.8	99	74⅝	Underwood Ell	1,800	81	79	79⅝—	⅝	66⅝
3.0	52⅝	38⅝	Un Bag & P	1,500	40⅝	40	40⅝—	⅝	31⅝
2.8	100	71⅝	Un Carbide	8,900	96⅝	93	96	+1⅝	64⅝
4.8	28⅝	20⅝	Un Oil Cal	4,700	21⅝	20⅝	21	—⅝	17⅝
4.2	149⅝	108⅝	Un Pac	1,900	144	138⅝	143	+4⅝	100⅝
4.1	100	90⅝	Do pfd	700	97⅝	96⅝	96⅝—	⅝	89⅝
4.6	31⅝	22⅝	Un Tank Car	1,300	27⅝	26⅝	26⅝—	⅝	24
...	21	13	Unit Air Line	16,800	18⅝	16⅝	17⅝—	⅝	8
...	32⅝	20⅝	Unit Airc Cor	14,000	28⅝	24⅝	25⅝+	⅝	18⅝
5.9	28⅝	24⅝	Unit Bisc	1,200	27	26⅝	26⅝+	⅝	21⅝
6.1	117	112⅝	Do pfd	10	115	115	115	+1	...
2.8	87⅝	68	Unit Carbon	1,200	87⅝	82⅝	87	+5	62
6.7	30	22⅝	Unit-Carr Fast	1,300	30	26	29⅝+	⅝	...
...	9⅝	5⅝	Unit Corp	40,300	7⅝	7⅝	7⅝+	⅝	5
6.4	48⅝	40⅝	Do pfd	2,400	47⅝	46⅝	47	—⅝	40⅝

[Continued on following page.]

RISING BUSINESS TREND FORECAST BY BANKING FIRM

Expect Best Fall and Winter Trade Since 1929.

Continued improvement of business on a broad front, supported by expanding building activity and the purchase of new equipment by both railroads and utilities was the prediction made yesterday by Edward B. Smith & Co., one of the nation's leading investment banking houses.

The firm's survey of commercial and financial conditions indicates that the fall Christmas season has every promise of being the best since 1929, the report says.

"There is a complete absence of the fear psychology of earlier years and a well entrenched belief in the public's mind that, whoever is elected, recovery will go on," according to the banking house's statement. "The pattern will depend upon the successful candidate, but the trend toward liberalism and reform will prevail in either case.

Finds Momentum Steady.

"American business has made an excellent showing during the eight months of this year, and the momentum generated seems sufficient to carry it substantially further before suffering more than a minor relapse," the firm says.

Improvement in real estate values and the rising rent curve are pointed to as a promise of expanding building activity. A broadening revival in the other heavy industries is slowly reducing unemployment, and shortages of skilled labor are beginning to be reported, the report says.

Money and credit conditions are said to be favorable, with money rates continuing easy despite the midmonth advance in reserve requirements and the consequent fall in the excess reserves of federal reserve member banks. Such reserves are still more than ample to finance an enormous credit expansion when business acquires the requisite confidence to enter upon long range capital expenditure programs, the banking house points out.

Europe Not Ready for War.

"While the European situation will doubtless provoke anxiety from time to time as crises develop, it seems fairly clear from developments of the last year that rearmament has not been completed and that the major nations are not ready for war," says the statement.

While the individual and corporate tax burdens are heavy and may prove moderately limiting to new enterprise, the innate ambition of American business leaders is likely to dominate corporate expansion policies as in the past as psychological adjustment proceeds, the banking firm asserts.

SOO LINE NOTE DEPOSIT 94%.

More than 94 per cent of Minneapolis, St. Paul and Sault Ste. Marie Railway company 6 per cent secured notes have been deposited under an extension agreement whereby payment of principal, which matured on Aug. 1, will be extended until Feb. 1, 1938, with interest at 5 per cent, C. T. Jaffray, president, announces.

Notice to the Holders of

Indianapolis Water Company

First and Refunding Mortgage Gold Bonds 4½% due January 1, 1940:

Notice is hereby given to all holders of the above mentioned Bonds, that Indianapolis Water Company has called same for redemption and payment on January 1, 1937, and has deposited with Bankers Trust Company, one of the Trustees under the Mortgage securing same, the total amount necessary to redeem and pay all of said Bonds outstanding, with a premium of 4%, together with accrued interest to said redemption date. Any holder of such Bonds, may, at the option of such holder, upon presentation and surrender of such Bonds, together with all appurtenant coupons maturing on and after January 1, 1937, at the office of the said Bankers Trust Company, 16 Wall Street, New York City, New York, receive payment, prior to said redemption date, of the principal amount of such Bonds, together with said premium and accrued interest thereon to January 1, 1937.

INDIANAPOLIS WATER COMPANY
By ROBERT D. BURROWES, Treasurer
Dated: August 6, 1936.

GODCHAUX SUGARS, INC.

DIVIDEND NOTICE—PREFERRED STOCK

The Board of Directors of Godchaux Sugars, Inc., has this day declared a dividend of $1.75 a share on its outstanding preferred stock, payable on October 1, 1936 to stockholders of record at the close of business on September 18, 1936. EMILE GODCHAUX, Secretary. Dated August 28, 1936.

GODCHAUX SUGARS, INC.

DIVIDEND NOTICE—CLASS A STOCK

The Board of Directors of Godchaux Sugars, Inc., has this day declared a dividend of 50c a share on its outstanding Class A stock, payable on October 1, 1936 to stockholders of record at the close of business on September 18, 1936. EMILE GODCHAUX, Secretary. Dated August 28, 1936.

A BUSINESS OPPORTUNITY

Internationally known manufacturer has opening for a distributor who can invest $5,000 with services. Investment fully secured. Address C L 569, Tribune.

Guide to

REAL ESTATE

opportunities

In Chicago, the largest, most comprehensive guide to real estate opportunities is to be found in the real estate columns of the Tribune want ad section.

The Tribune prints more real estate want advertising than any other Chicago newspaper and has done so for more than twenty years.

Keep in touch with the growing opportunities in real estate by checking the offers in the Tribune want ad section.

NEW YORK WEEKLY CURB MARKET

Week ended August 29, 1936.
Total sales for week..... 1,271,585 Total sales 1936 to date..... 39,136,000
Corresponding week last year..... 1,627,765 Total sales 1935 to date..... 40,802,858

	Sales.	High.	Low.	Close.	Net chge.
A					
Acme Wire vtc	150	43¼	43	43½	— 1
Adams-Mill pf	20	105	105	105	— 2
Aero Sup Mfg	1,400	5¼	5	5¼	— ¼
Ala Gt Southn	125	99½	99	99½	— ½
Ala Pow $7 pf	30	81	75	81	+ 5½
Do $6 pfd...	230	72	71	71½	+ ½
†Allen Ind ...	2,500	26¼	24	26¼	+ 3¼
†Allied Int Inv	300	1½	1½	1½	
†Allied Prod A	200	23½	22½	23½	+ 1¼
Alum Co Am ...	750	121½	120½	130	+ 8¼
Do pfd ...	450	119½	116	116	— 3
Alum Goods ...	200	17½	17½	17½	— ¼
†Alum Ind ...	50	10½	10½	10½	— 1¼
Alum Ltd pfd.	200	99½	99½	99½	— ½
†Am Beverage.	500	3¼	3½	3¾	— ¼
†Am Brdcst ...	100	77	77	77	+ 3
Am Capital B..	800	1¼	1¼	1¼	
Do pfd ...	100	33½	33½	33½	— 1½
†Am Cit P&LA.	100	40¾	40¾	40¾	— ¾
†Do B ...	1,900	7	6¾	6¾	— ¼
Am Cyan A ...	20	34	34	34	
Do B ...	6,100	34¾	33¼	34¼	+ 1¾
†Am Equities.	300	4½	4½	4½	— ½
Am&Fg P war	300	3¼	3¼	3¼	+ ¼
Am Fork & H	50	20½	20½	20½	— ½
Am Gas & El	6,000	41	40¾	41	+ ¾
Do pfd ...	125	118¾	113¾	113¾	— ¾
†Am Gen ...	3,300	9¾	9¼	9¼	+ ¼
†Do $2 pfd.	450	34	32	33	
Am Hard Hub.	350	31½	30½	30½	— 1½
Am Laun Mch	1,100	28	25½	26	+ ½
Am Lt & T..	2,400	24	23	24	+ ¾
Am Maracaibo	3,600	3¼	3	3	— ¼
Am Meter ...	100	25	25	25	— ¾
Am Pot & Ch	150	29¼	29	29½	+ 1
Am Super Pw	7,800	2¾	2¾	2¾	
Do 1st pfd..	200	63	62½	63	
Am Thread Pf	100	9	9	9	
Anch Portl C.	6,250	2¾	2½	2¾	+ ¼
Anc Wtchg ...	1,300	5¾	5¾	5¾	
Apex Elec ...	2,700	32¾	28¾	32	+ 4
Appal El P pf	40	111½	110½	110½	— ¾
†Arctic Rad Tu	1,000	1¾	1¼	1¼	— ¼
Art Nat Gas..	3,500	5¾	5	5¼	— ¼
Do A ...	19,300	5¾	5	5¾	— ¼
Do pfd ...	3,100	47	45	47	— ¾
Ark Pw&Lt pf	70	93½	92¾	93½	— ¼
†Art Met Wks	5,800	28¾	13	13½	+ ¾
As Mf Ind....	1,100	13¾	13¾	13¾	— ¼
As G & El....	200	1¼	1¼	1¼	
Do A ...	5,900	1¾	1¾	1¾	— ¼
Do war ...	2,600	3-32	1-32	1-32	
Do pfd ...	300	11½	10¾	11½	+ ¼
As Invest ...	300	47½	45¾	47½	+ 2
†As Rayon ...	100	2¼	2¼	2¼	— ¼
Atl Coast Fish	900	10	9½	10	+ ¼
Atl Coast Line.	70	32¾	32	32¾	— ¼
Atlas Cp ...	4,600	13½	13	13½	— ¼
Do pfd A...	1,300	54¾	54	54¾	+ 1¾
Do war ...	2,900	3	2¾	2¾	
Atlas Ply ...	1,800	13½	12	13½	+ 1¾
†Aus Sil Mng	1,400	1¾	1¼	1¾	+ ¼
†Automat Prod	1,200	9¾	9½	9¾	
†Auto Voting Mch	1,300	7¾	7¾	7¾	— ¼
†Axton Fish A	40	49	47½	49	+ 1½
B					
Babcock & Wil	225	91¾	89¾	91¾	+ 1¾
Baldwin Rd rts	9,200	1-32	1-32	1-32	
†Bal'an, L, pf	290	75	75	75	+ 9
†Bellanca Aire	200	2½	2	2½	— ¼
Bell Tel Can..	125	150½	150½	150½	— ½
†Berk & Gay F	5,900	2¾	2	2	— ¼
Do F war ...	4,400	¾	½	¾	
†Bickfords pfd	25	36	36	36	— 1¼
†Black & Deck	1,000	23½	22	23	+ ¾
Bliss E W ...	1,600	19¾	18¾	19¼	+ ¼
†Blue Ridge ..	3,560	3¼	2¾	3¼	— ¼
†Do cv pfd.	1,000	44¾	43½	44¾	— ¾
†Blumenthal, S	400	22¾	21¾	22¾	— 1¼
Bohack	125	7	6½	7	— ¼
†Colon Oil xw	400	1	1	1	— ¾
Colts Pat F...	1,200	50	48	48	— ¾
Colum G&E pf	2,950	113¼	105	109¼	+ 6½
Colum O & E	3,500	3	2¾	3	— ¼
†Comwlth Dist	200	1½	1½	1½	— ¼
†ComwlthEdis	2,300	108	105¾	106¼	+ 1¼
Comw&S war.	31,700	¾	¾	¾	— ¼
Comm P&L pf	300	41	39	40½	+ 2
†Com W Serv.	400	13¾	13¾	13¾	— ¼
†Cons Aire ..	5,300	19¼	18¾	18¾	— ¼
Cons Cop Min	3,200	4¾	4¼	4¾	— ¼
Cons G&EBal	800	92½	90	90	— 2
Cons Mng & S	50	55¼	55	55	— ¾
†Cons RetStrs	2,200	8½	7¾	8¼	+ ¾
†Cons Royalty	100	2¼	2¼	2¼	— ¼
ContG&E pr pf	25	99¼	99¼	99¼	
Cont Roll&St P	200	12	12	12	— ½
†Cooper-Bess .	16,400	21¾	19	21½	+ 1¾
†Do pfd	600	49	48¾	49	+ 1
Copper Range.	300	8	8	8	+ ¼
†Cord Corp ..	4,500	4¾	3¾	4¾	+ ¾
†Corroon&Rey	100	5¾	5¾	5¾	
†CosdenOilMe	2,900	3½	2¾	2¾	— ¼
†Cosd O Me p	600	14¾	14	14	— ¾
Crane Co	8,600	35½	34¾	35¼	+ ¾
†Do pfd	150	133½	133	133	— 1
Creole Pet ..	18,300	23¾	21	23	+ 2
Crocker Wh A	1,100	11¾	11	11¾	+ ¼
†Croft Brew A	4,000	5¼	4	4¾	— ¼
†Crown C Pet A	3,200	1½	1¾	1¾	— ¼
Cst C Bnl A ..	800	14¾	14¾	14¾	— ¼
Crystal O Ref	2,700	1¼	1	1¼	
†Crown Drug..	1,100	4¼	4¼	4¼	— ¼
†Cuneo Press..	200	43¼	43	43	— ¾
†Cusi Mex	5,800	¾	¾	¾	
D					
†D Reeves....	500	8¼	8¼	8¼	+ 1¼
Dayton Rub.	900	15¾	15½	15¾	— ¼
Denni-Mf Inv p	100	66	66	66	— 1
†Derby Oil	900	4¼	3¾	3¾	— ½
†Detr G&Mfg.	1,100	17¾	16¾	17¼	+ ¾
Do pf ww..	600	19¾	19	19¾	— ¼
Detr Gs Ir..	1,500	17¼	16	16	— ¾
†*Detr P Prod	900	8	7¾	8	
†Detr St Fed	100	35½	35½	35½	— 1
Diamond Shoe.	400	23¾	18	23¾	+ 5¾
Dictograph ..	1,100	29¾	29¾	29¾	— ¼
Do pfd	100	33½	33½	33½	— 1½
†Distill Ltg..	100	15	15	15	
†Doehler D Csi.	800	34¾	34	34	
Dow Chem	400	108¾	108	108¾	+ 3¾
Draper Corp..	120	72	69½	70	— 1
†Dreyer Harris	100	27¾	27¾	27¾	— ¾
†Dubilier Con..	1,200	4	3½	4	+ ¼
Duke, Power...	25	76	76	76	— 3
Durham Hos B	100	¾	¾	¾	
Duval Tex	1,100	6¾	6¼	6¼	— ¾
E					
Eagle P Lead..	2,200	11¼	10½	10½	
East Gas & F..	1,100	7	6¾	7	+ ¼
Do 6 pfd....	250	64	61½	64	+ 2
Do pr pfd...	100	73¼	72½	73¼	+ ¼
East Util Corp	1,100	2¾	2¾	2¾	+ ¼
†Easy Wash MB.	2,800	14¼	12¾	14¼	+ 1¾
Do 2d pfd A	1,125	64	58¾	63¼	+ 5½
Do 2d pfd	900	81½	80	80½	
†Electric Shr....	700	98¼	96¼	96½	— ¾
Elec Bond & Sh	50	70¾	70¾	70¾	+ 2¾
Do 7 pfd....	350	63¼	62½	62½	— ¼
Do $3 pfd....	75	42¼	41½	42	+ ¼
Do cl pfd....	175	60½	60½	62½	+ 2½
Elec&Mus Ind	1,700	18¼	18¼	18¾	+ ¾
†Equity Corp.	4,000	2	1¾	2	+ ¼
†Ex-cell-O Air	2,900	19¾	17¾	19	+ 1¼
F					
†Fairchild Avi	700	6¼	6	6	— ¾
†Fairch Cam&I	3,900	9¼	8¼	8¾	+ ¾
†Fanner Far p.	200	18	18	18	— ¼
†Fansteel	200	13	12	13	+ 1
Fedders Mfg..	700	31	28¼	31	+ 3
†Ferro Enamel	1,200	35½	34½	35	
†Fidelity Bow.	2,100	¾	¾	¾	
Fire Ins Phila	20	78¾	78¾	78¾	
Fisk Rub	900	6¾	6¼	6¾	
Do pfd ... A.	300	61½	59¾	61¼	+ 2½
Fla R&L 7 pf.	1,000	47	45	48	+ 1
Ford, M Can A.	2,400	21	20	21	+ ¼
Ford, M Can B.	4,000	21	20	21	+ ¼
Ford, M Engl..	200	24¼	23¾	24¼	
Ford Mot Ltd.	2,400	8	8	8	
†Prod&G cv p	350	18	17½	17¾	— ¼
G					
†Gen Alloys ..	800	2¼	2¼	2¼	
Gen El Ltd....	500	21¾	21¼	21¾	+ ¼
Gen Firepfg..	2,300	18½	16¾	18¾	+ 1¾
Gen Invest	100	24	24	24	+ 1
Do pfd	400	¼	¼	¼	
†G O Adv pfd.	275	98¾	93¾	98¾	+ 5¼
Gen Pur S pf	80	81	80	80	
Gen Rayon A..	400	6¾	6¾	6¾	— ¼
Gen Shoe	1,400	18¾	17¾	18¼	+ ¾
†Georgia Pow	200	51¼	50¾	51¼	
†Gerity Mich..	200	13¾	13¾	13¾	
Gilbert A C..	400	6¼	5¾	6¼	+ ¾
Glen Alden	4,500	16	14¾	15	+ ¾
Godchaux Sug B	100	19	19	19	
†Goldfield Con..	1,000	¾	¾	¾	
†Gorham Mfg ..	300	17½	16¾	16¾	— ¾
†GrndNatFilm.	19,300	4½	3¾	4¼	+ ¼
†Grand Rap V	200	12¾	12¾	12¾	
Gray Tel P S.	300	20½	19	20¼	+ ¼
†Gt Atl&P nv ..	110	120	119¼	119¼	— 1¼
†Cons Aire ..	5,300	19¼	18¾	18¾	— ¼
Cons Cop Min	3,200	4¾	4¼	4¾	— ¼
Cons G&EBal	800	92½	90	90	— 2
Cons Mng & S	50	55¼	55	55	— ¾
†Cons RetStrs	2,200	8½	7¾	8¼	+ ¾
†Cons Royalty	100	2¼	2¼	2¼	— ¼
ContG&E pr pf	25	99¼	99¼	99¼	
Cont Roll&St P	200	12	12	12	— ½
†Cooper-Bess .	16,400	21¾	19	21½	+ 1¾
†Do pfd	600	49	48¾	49	+ 1
Copper Range.	300	8	8	8	+ ¼
†Cord Corp ..	4,500	4¾	3¾	4¾	+ ¾
†Corroon&Rey	100	5¾	5¾	5¾	
†CosdenOilMe	2,900	3½	2¾	2¾	— ¼
†Cosd O Me p	600	14¾	14	14	— ¾
Crane Co	8,600	35½	34¾	35¼	+ ¾
†Do pfd	150	133½	133	133	— 1
Creole Pet ..	18,300	23¾	21	23	+ 2
Crocker Wh A	1,100	11¾	11	11¾	+ ¼
†Croft Brew A	4,000	5¼	4	4¾	— ¼
†Crown C Pet A	3,200	1½	1¾	1¾	— ¼
Cst C Bnl A ..	800	14¾	14¾	14¾	— ¼
Crystal O Ref	2,700	1¼	1	1¼	
†Crown Drug..	1,100	4¼	4¼	4¼	— ¼
†Cuneo Press..	200	43¼	43	43	— ¾
†Cusi Mex	5,800	¾	¾	¾	
D					
†D Reeves....	500	8¼	8¼	8¼	+ 1¼
Dayton Rub.	900	15¾	15½	15¾	— ¼
Denni-Mf Inv p	100	66	66	66	— 1
†Derby Oil	900	4¼	3¾	3¾	— ½
†Detr G&Mfg.	1,100	17¾	16¾	17¼	+ ¾
Do pf ww..	600	19¾	19	19¾	— ¼
Detr Gs Ir..	1,500	17¼	16	16	— ¾
†*Detr P Prod	900	8	7¾	8	
†Detr St Fed	100	35½	35½	35½	— 1
Diamond Shoe.	400	23¾	18	23¾	+ 5¾
Dictograph ..	1,100	29¾	29¾	29¾	— ¼
Do pfd	100	33½	33½	33½	— 1½
†Distill Ltg..	100	15	15	15	
†Doehler D Csi.	800	34¾	34	34	
Dow Chem	400	108¾	108	108¾	+ 3¾
Draper Corp..	120	72	69½	70	— 1
†Dreyer Harris	100	27¾	27¾	27¾	— ¾
†Dubilier Con..	1,200	4	3½	4	+ ¼
Duke, Power...	25	76	76	76	— 3
Durham Hos B	100	¾	¾	¾	
Duval Tex	1,100	6¾	6¼	6¼	— ¾
E					
Eagle P Lead..	2,200	11¼	10½	10½	
East Gas & F..	1,100	7	6¾	7	+ ¼
Do 6 pfd....	250	64	61½	64	+ 2
Do pr pfd...	100	73¼	72½	73¼	+ ¼
East Util Corp	1,100	2¾	2¾	2¾	+ ¼
†Easy Wash MB.	2,800	14¼	12¾	14¼	+ 1¾
Do 2d pfd A	1,125	64	58¾	63¼	+ 5½
Do 2d pfd	900	81½	80	80½	
†Electric Shr....	700	98¼	96¼	96½	— ¾
Elec Bond & Sh	50	70¾	70¾	70¾	+ 2¾
Do 7 pfd....	350	63¼	62½	62½	— ¼
Do $3 pfd....	75	42¼	41½	42	+ ¼
Do cl pfd....	175	60½	60½	62½	+ 2½
Elec&Mus Ind	1,700	18¼	18¼	18¾	+ ¾
†Equity Corp.	4,000	2	1¾	2	+ ¼
†Ex-cell-O Air	2,900	19¾	17¾	19	+ 1¼
F					
†Fairchild Avi	700	6¼	6	6	— ¾
†Fairch Cam&I	3,900	9¼	8¼	8¾	+ ¾
†Fanner Far p.	200	18	18	18	— ¼
†Fansteel	200	13	12	13	+ 1
Fedders Mfg..	700	31	28¼	31	+ 3
†Ferro Enamel	1,200	35½	34½	35	
†Fidelity Bow.	2,100	¾	¾	¾	
Fire Ins Phila	20	78¾	78¾	78¾	
Fisk Rub	900	6¾	6¼	6¾	
Do pfd ... A.	300	61½	59¾	61¼	+ 2½
Fla R&L 7 pf.	1,000	47	45	48	+ 1
Ford, M Can A.	2,400	21	20	21	+ ¼
Ford, M Can B.	4,000	21	20	21	+ ¼
Ford, M Engl..	200	24¼	23¾	24¼	
Ford Mot Ltd.	2,400	8	8	8	
†Prod&G cv p	350	18	17½	17¾	— ¼
G					
†Gen Alloys ..	800	2¼	2¼	2¼	
Gen El Ltd....	500	21¾	21¼	21¾	+ ¼
Gen Firepfg..	2,300	18½	16¾	18¾	+ 1¾
Gen Invest	100	24	24	24	+ 1
Do pfd	400	¼	¼	¼	
†G O Adv pfd.	275	98¾	93¾	98¾	+ 5¼
Gen Pur S pf	80	81	80	80	
Gen Rayon A..	400	6¾	6¾	6¾	— ¼
Gen Shoe	1,400	18¾	17¾	18¼	+ ¾
†Georgia Pow	200	51¼	50¾	51¼	
†Gerity Mich..	200	13¾	13¾	13¾	
Gilbert A C..	400	6¼	5¾	6¼	+ ¾
Glen Alden	4,500	16	14¾	15	+ ¾
Godchaux Sug B	100	19	19	19	
†Goldfield Con..	1,000	¾	¾	¾	
†Gorham Mfg ..	300	17½	16¾	16¾	— ¾
†GrndNatFilm.	19,300	4½	3¾	4¼	+ ¼
†Grand Rap V	200	12¾	12¾	12¾	
Gray Tel P S.	300	20½	19	20¼	+ ¼
†Gt Atl&P nv ..	110	120	119¼	119¼	— 1¼
†Gt Nor Pap....	100	32¾	32¾	32¾	
†Greenfld M & D	1,200	8¾	8½	8½	
†Grec StrsProd	500	2¾	2½	2½	— ¼
Guard Inv	100	¾	¾	¾	
Gulf Oil	3,200	83½	84	83½	— 3½
H					
Hall Lamp	300	5	5¾	5¾	+ ¼
†Harrisburg Hob.	1,600	1¼	1¼	1¼	— ¼
†Harvard Brew	1,500	4	3¾	3¾	— ¼
†*Hazeltine ..	900	17¾	16	16	— ¾
†Hecla Min ..	2,800	12¼	11¼	12¼	+ ¼
†Helena Rubin	100	1¾	1¾	1¾	— ¼
Heyden Chem ..	200	48	48	48	
Holophane	100	46	46	46	— 1
Holling Gold..	7,800	14	14	14	
Holt Henry ..	400	12¼	12	12¼	— ¼
Horn & Hard..	100	34½	34½	34½	+ ½
Hordres Inc ..	50	13¼	13½	13½	
†Hud Bay M&S	4,200	24½	23¾	24½	+ ¾
Humble Oil ..	2,200	68¾	65½	68¼	+ 1
†Huy Del pf sip	450	13	11	13	+ 1¾
Hydro El Sec.	200	6¾	6¾	6¾	— ¼
†Hygrade Fd ..	1,600	4¼	3¾	4	
Hygrade Syl ..	250	39½	39	39½	+ 1
I					
IllP&L $8 pfd	2,800	56	51	55½	+ 3
Do 6% pfd.	150	54	51	54	
Illum Shrs A ..	125	56	55½	56½	
Imp Oil Can..	3,900	20¾	20¾	20¾	— ¼
Imp Tob Can..	300	13¾	13¾	13¾	— ¼
Indpls P&L pf	100	100	100	100	
Ind Pwr El pf	100	3	3	3	
Ind Pipe Line.	1,400	8¾	7¾	8¾	+ ¾
IndustFinan vtc	100	1¾	1¾	1¾	
Do pfd	25	10¾	10¾	10¾	— ¾
Ins Co N Am..	800	75	73¾	75	+ 1¾
Int Hyd-El pfd	700	11¾	11	11	— ¼
Int Mining ..	1,200	11¾	11	11¼	— ¼
Do war	1,800	4½	3¾	4	— ¼
Internat Pet ..	5,800	31¾	34	34	— ¼
†Inter Prod ..	1,500	4¼	4	4	
Inter Util A..	700	9¾	9½	9¾	— ¼
Do B	800	2¼	2	2¼	
†Inter Vitam..	1,300	6¼	5¾	6	
†Interst Hos ..	100	31¾	31¾	31¾	— ¼
InterstPDel pf	150	23	22	23	
Iron Firem vtc	800	25¾	25	25	— 1
†Irving Air Ch	200	21	21	21	— ¼
†IslSup deb rt	500	¼	¼	¼	
J					
Jacobs Co	900	14¾	13¾	14¼	+ ¾
JerCP&L5½pf	150	85	84	85	
Do 6% pfd.	30	90	89¾	89¾	— 2¼
Do 7% pfd.	70	101	99½	99½	— 1¼
†Jonas & Nau ..	700	4¼	4¼	4¼	— ¼
JonesLau Stl	9,600	45¾	42¼	43¾	+ 1
K					
KanCityPS vtc	600	¾	¾	¾	— ¼
Do pfd A	700	4¼	4	4	
†Ken Rad T..	100	13¾	13¼	13¼	— ½
†Kingsbo Brew	100	2¼	2¼	2¼	— ¼
†Kingston Pro	3,500	4¾	4¼	4¾	— ¼
†Kirby Pet	1,100	4¾	4¼	4¾	— ¼
†Kleinert Rub	500	15¼	15	15¼	
†KoppG&C pfd	50	107	107	107	— ½
†KreesSH pfd.	200	12	12	12	— ¾
†Krueger Brew	100	22½	22½	22½	— ¾
L					
*Lake Shore M	2,600	57½	56½	56½	+ ½
Lakey Fdy&M..	1,100	5¾	5¾	5¾	+ ¼
†Lefcourt Real	400	2	2	2	— ¼
Do pfd.....	300	14¾	13¼	14¾	+ 1¾
Lehigh C & N	5,300	9¼	8¾	8¾	— ¼
†Leonard Oil ..	3,900	¾	¾	¾	
†Liqu Oil	900	13½	12¾	13¾	+ ¼
Lit Bros	1,400	4¼	4¼	4¼	— ¼
†Lob-Groc A..	25	21½	21¼	21½	+ ½
†Locke Adm..	1,900	9	8	9	+ ¾
LoneyStar Gas.	7,700	13¾	13¼	13¾	+ ¼
Long Is Lt....	2,200	4¾	4¼	4¾	
Do pfd	350	91½	89½	91½	+ 3¼
Do pfd B....	400	80	78¾	80	+ 2
†Loudon Pack.	500	6¾	6¾	6¾	— ¼
†Louis La&Ar..	12,400	13¾	12¾	13¾	+ ¾
†Lynch Corp....	100	38½	38½	38½	+ 1
M					
†MacCordBrd B	800	10¾	9¾	10¾	+ ¾
McWill Dredg.	100	86¼	86	86¼	+ 2¾
†Mangel Stra..	2,800	7½	6¾	7¼	+ 1
†Do pfd	180	84	81½	84½	+ 3¼
Mapes Cons ..	100	24¾	23¾	24¾	+ 3¾
Marc Int Mar.	300	8½	8¼	8½	+ ¼
Mar St Shov..	1,000	9¼	8¾	9¼	+ ¼
Masonite	100	91¾	91½	91¾	— ¼
Mass Ut Asso	2,100	2¾	2½	2¾	+ ¼
Massey Harris	400	4¼	4	4	
Master Elec ..	100	15	15	15	
†Mayflower As	350	55	55	55	
†Mead John ..	400	108¾	108	108¾	+ 3¾
†Memp N Gas	500	5¼	5¼	5¼	+ ¼
Metc Strs pfd.	25	104¾	104¾	104¾	+ 1¾
†Merritt-C & S	1,200	7	6¾	6¾	— ¼
†Do pfd A..	400	81	80	80	— 1
Metabl Iron ..	100	¼	¼	¼	+ ¼
Mich Bumper..	12,300	2¼	2¼	2¼	— ¼
†Mich G & G..	600	3¾	3¾	3¾	+ ¼
*Mich ST Prod	700	17¾	16¾	16¾	
Michigan Sug.	400	1¼	1¼	1¼	+ ¼
MidSist A vtc	700	3¾	3¼	3¾	— ¼
Do B vtc....	100	¾	¾	¾	
Midland Stl ..	100	23	23	23	+ ¼
Midvale	375	57¾	51	57¾	+ 3¾
Miss RivP pfd	110	115	114	114	
Moh-H 1st pfd	50	98½	98½	98½	+ ¾
Do 2d pfd....	50	86½	85	86½	+ ¾
†Molybdenum..	2,900	8¼	7¾	7¾	— ¼
Mont Dak Util	100	14½	14½	14½	— 1
Mont Wrd A..	40	148	145	148	— 1½
†ont LH&P....	100	31¾	31½	31½	+ ¼
†Mdyln pf ptd	125	34¾	34	34¾	+ ¾
MooreCorpLid.	25	38¼	38¼	38¼	+ ¼
Mbnit Prod ..	800	5¾	5¾	5¾	
Mnt St TET..	150	141	145	145	+ 2
†Mueller Br..	2,300	35½	34½	35½	+ ¾
N					
*Nach Spry ..	300	19½	17½	19½	+ 2¾
*Nautof vtc..	600	33¼	34	34½	+ 2¾
Nat Baking ..	100	8¼	8¼	8¼	+ ¼
†Nat Bel Hess.	3,600	9¼	9	9	— ¼
Nat Bd & Sh..	100	50¾	50½	50¾	— ¼
Nat Fuel B....	2,200	19½	19	19½	+ ½
†Nat Gyp A....	500	5¾	5¾	5¾	+ 2¾
†Nat Invest ..	1,000	1¾	1¾	1¾	
Do war	700	¾	¾	¾	
Nat Leather ..	1,300	1½	1¼	1½	+ ¼
Nat Mtg & Str	100	4¼	4¼	4¼	— ¾
†N Oil Prod..	100	28	28	28	— ¾
Nat P&L pfd..	380	85	85	85½	+ ½
†Nat Rub Mch	1,300	4¾	4½	4½	— ¼
Nat Service ..	100	¾	¾	¾	
Do pfd	100	½	½	½	
Nat Sur Ref..	4,200	30½	29¾	30	+ ¾
Nat Tea pfd..	80	8¾	8¼	8½

HELP WANTED—MEN.

Professions and Trades.

POLISHERS AND BUFFERS—EXPERIENC'D job shop. Siroll Metal Plating Co., 2509 Cermak-road.

ROTARY PLANER OR MILLING MACHINE operator for bridge work. Only those with experience need apply. Duffin Iron Co., 4837 S. Kedzie-avenue.

SHOE LASTERS—EDGE AND HEEL TRIMmer, McKay Sewer, outsole cutter and fitter; also stitchers; experienced. Midwest Slipper Co., 512 S. Peoria.

SILK WASHERS—EXP. FOR CLEANING plants. Room 300, 1018 S. Wabash.

SUPERINTENDENT FOR MANUFACTURER OF NURSERY FURNITURE. Must be thoroughly capable. Detail drawings. Lay out production for cost system. References. TRU-BILT FURNITURE CO., Philadelphia, Jefferson County, New York.

TAILOR—EXPERIENCED ALL AROUND man. 2215½ E. 79th-st.

TIME STUDY MAN—BETWEEN THE AGES of 25 and 30, wanted by well established company. Must have woodworking experience, be able to estimate costs, set up charts and graphs for standardization. Address G S 27, Tribune.

TOOL AND DIE MAKER—WITH EXPERIence setting up rolling machines; steady work; state age, experience and salary expected. Address L B 408, Tribune.

UPHOLSTERERS—UNION: MUST BE EXperienced on custom work. Davidson, Ltd., 360 E. Grand-avenue.

WANTED—INDUSTRIOUS, REFINED MEDical man for Naturopathic Clinic in small town. Licensed for state of Michigan. Must have pleasant personality. State qualifications and salary expected. Address G S 11, Tribune.

WINDOW SHADE MAN—GENERAL WORK. Must be experienced. 3153 Ogden.

WOOD SHAPER HAND—A1; 55C AN HOUR. Apply 1801 S. Michigan.

THE TRIBUNE OFFERS SPECIAL LOW rates to persons who advertise for positions. For further information and assistance in writing an advertisment stop at Want Ad Office, Madison and Dearborn-streets, or in the lobby of Tribune Tower.

Pharmacists.

ASST. OR R. PH., EXP.; GERMAN PREF. Bensenville Phcy., Bensenville, Ill.

PHARMACIST — FULL REG. OR ASST.; young man; good refs. Call Highland Park 5410 or address L B 544, Tribune.

REGISTERED PH. — GENTILE, STEADY, young, energetic. Give age and references. N. W. side. Address L A 348, Tribune.

Salesmen.

ADJUSTMENT AND COLLECTION MAN—Free to travel; perm. connection; oppor. to earn $75 wk. comm. and bonus. WORLD BONDED ADJUSTERS, 173 W. Madison.

— — — AUTO SALESMAN — — —
A real live wire organization wants live wire salesman to sell the new Ford V-8 and Lincoln Zephyr. Full comm. paid regardless of trades on Ford cars. Investigate. Floor days allotted. Demos. furnished. Montgomery Motor Sales Co. 2300 Madison

AUTOMOBILE SALESMAN.
High grade, with small car experience. Old established dealer offers a real opportunity. Apply in person at once. See Ed Solbrig, Studebaker Dealer, 6120 S. Western-avenue.

AUTOMOBILE SALESMAN—EXPERIENCED for authorized Plymouth and De Soto dealer. Salary and commission. JACKSON MOTORS, 711 W. JACKSON.

CHRISTMAS CARD SALESPEOPLE—
Big commissions selling personal Christmas cards, stationery, and 7 sensational box assortments. Special low priced personal humorous cards. Experience unnecessary. Extra bonuses. Free Samples.
WALLACE BROWN, INC.,
36 South State-st. [Dept. CT.]

CHRISTMAS CARDS—BIG COMM. SELLING personals. Free portfolio. "21" folder $1 Wonder Box. 100% profit. Gift Wrappings, Everydays. Bonuses. CHILTON GREETINGS, 58 E. Washington-street, Suite 1220.

COAL SALESMAN—OLD ESTABLISHED North Side company; salary. Address Y X 546, Tribune.

DRIVER, SALESMEN — FOR BEVERAGE route; must have selling exp. to retail trade; Polish preferred; sal. and comm. Red Seal Beverage Co., 2340 W. Erie-st.

DRUG SALES MAN—CALLING ON TRADE, pref. outside of Chgo. Fast selling, advertised items. Powerful deal. Liberal comm. Call 500 N. Dearborn, Suite 1116.

GROCERY SPECIALTY SALESMAN—WITH car; estab. firm offers good terr. to suitable man. Comm. on repeats. 1418 Harrison-st.

Laundry Route Foreman.
Capable experienced man able to take full charge of drivers and promote sales. Salary. 3105 WEST HARRISON-STREET.

LAUNDRY SOLICITORS [20]—MEN, WOMen; 50c da. and lib. comm. 2610 W. Chicago

LIQUOR SALESMEN.
with successful experience selling taverns and combination package stores on South Side to Indiana line. Also Polish, Greek, and Lithuanian salesmen desired. Unusual commission, expenses advanced daily. Englewood Beverage Co., Englewood 3420. Monday 9 a. m. to 12. Hugh Elsasser, Sales Mgr.

— — — LIQUOR SALESMEN — — —
Selling all nationally advertised brands; salary $35 wk. and comm. Must have tavern clientele. Address L B 529, Tribune.

PAINT, VARNISH AND LACQUER SALESmen; have opening for 1 or 2 expd. sales representatives to call on industrial trades; salary and comm. Reply by letter. State age and qualifications. Nubian Paint & Varnish Co., 1856 North Le Claire-avenue.

PHOTO COUPON MEN — EXPERIENCED drawing account and commission. A new deal. 162 N. State, Rm. 1111.

REMODELING, ROOFING AND SIDING salesmen; qualified leads furnished. Comm. 17 SOUTH WESTERN-AVENUE.

TIRE SALESMEN
or salesmen with other good exp., to travel. Qual.: hard worker, car. Good draw. acct. against comm. for those employed. Call Monday after 1 p. m. Dealers Tire Co., 1550 S. Indiana.

Toys, Stationery, Gen. Mdse.
Man with estb. trade depart.-variety stores, Ill., Ind., and Wis., by large Chicago wholesaler. Wonderful opportunity for right man. Must furnish refs. Liberal comm. basis. Address L A 344, Tribune.

PERMANENT POSITION.
Wonderful set-up with est. appliance mfr. for man who can close leads supplied him and supervise present producing crew. Large personal comm. plus liberal overwriting and car allowance. Please do not apply unless you have a car and closing ability. Mr. Mosedale, Rm. 234, 35 E. Wacker, 2-5 Mon.

FIRST CLASS SET-UP
for direct to consumer men who are looking for a future and are accustomed to make from $50 to $75 per week. Comm. paid at once. We advance expenses to start you. Home necessity—not competitive. Personal interview. 8 S. Dearborn, Rm. 1306, 8 to 12.

PAY DAILY.
New product, no competition, no investment; gas appliance. Only man willing to work out of town. We furnish transportation. Average pay $6 to $10 per day. Commission for new men. Mr. Conway, Brevoort Hotel, 9 to 11 Monday.

NORTH SHORE.
real estate salesman for vac. and impr., west of Evanston. Good market, big earnings, but you must give full time at work. Comm., exp. money. Leads furnished. Apply to B. R. Chapman, Room 417 Conway Bldg., 111 W. Washington-street.

ENROLLMENTS NOW BEING ENTERED for a short course in life ins. fundamentals and salesmanship. No charges, no obligations. Percent. basis. Those wishing to learn more about this are invited to write, ph. or call R. W. Worsey, or M. S. Caldwell, New York Life Ins. Co., 105 W. Adams, Cen. 7116.

SALESMAN—FOR CHICAGO AREA, WHO has successfully sold bank supplies, advertising, office machines or lithographing. Must have good car and proven record. Give all details, which will be held strictly confidential. Drawing account and commission. ADDRESS Y E 506, TRIBUNE.

A HIGH-GRADE SPECIALTY SALESMAN—With car, married man who has sold office devices preferred, for live premium deal. Drawing account, car expenses. Report Monday, 1- a. m., no other time. Room 12-H, 162 E. Ohio-st. Do not phone.

WANTED—A MAN BETWEEN 25 AND 50 years of age to sell Commercial Stationery. One with experience preferred. Write The Johnson Stationery Co., 205 Sherry-st., Neenah, Wis., for full particulars. Give qualifications.

SALESMEN—FAST GROWING CO. HAS opening for a few hard working, conscientious salesmen. Excellent proposition for the right party; drawing account and comm. Mid-City Furniture Co., 3851 S. State.

SALESMEN — CAN USE 2 HIGH CLASS men to represent national English-Jewish publication. I will show you how to earn large weekly comm. Mr. Kaufman. Call before 11 a. m. Suite 504, 140 S. Dearborn.

I NEED 10 HIGH SCHOOL GRADUATES, 18-25 years, to sell small cost insurance thru definite leads. Splendid opportunity for permanent position. Comm. Mr. Landy, 211 Wacker-drive, 2d floor.

AGGRESSIVE SALESMEN REQUIRED BY paint manufacturer to sell standard products to industrial concerns, public utilities, large property owners. Excellent commission arrangement. Address G S 28, Tribune.

SALESMEN—WITH CAR FOR IOWA AND Michigan. Live wire can earn $150 to $200 in comm., calling on retail merch. with a brand hike deal. Call 506 South Wabash-avenue, Room 420.

SALESMEN—TO REPRESENT OLD EST. calendar advtg. specialty company. Men capable of earning $50 or more comm., payable weekly. Apply by letter or personally. Oak Specialty Co., 5707 W. Lake-st., Chgo.

TWO YOUNG ENERGETIC GENTILES; TO sell automatic oil-heat. Leads furnished. Salary and commission. Own car. No drinkers. 4756 Washington-boulevard.

SALESMEN—CATHOLIC; FOR CITY AND road; can make $5 to $15 a day comm. and bonus. Circ. work. Plenty of good territory. D. P. O'Brien, 360 N. Michigan, 4th fl.

HI CLASS INTERIOR DECORATORS WITH good foll. to sell draperies on lib. percent. Address L B 424, Tribune.

2 YOUNG SALESMEN—FOR LAUNDRY driver's position. Exp. not necessary. Sal. and comm. Call 5-8 p. m. 4224 W. Division.

SELL TYPEWRITER RIBBONS; MAIN OR side line; comm. Quality, 720 S. Dearborn.

YOUNG MEN—CALL ON BEAUTY SHOPS. Sal. and com. Address N 513, Tribune.

DICK TRACY—Grounded

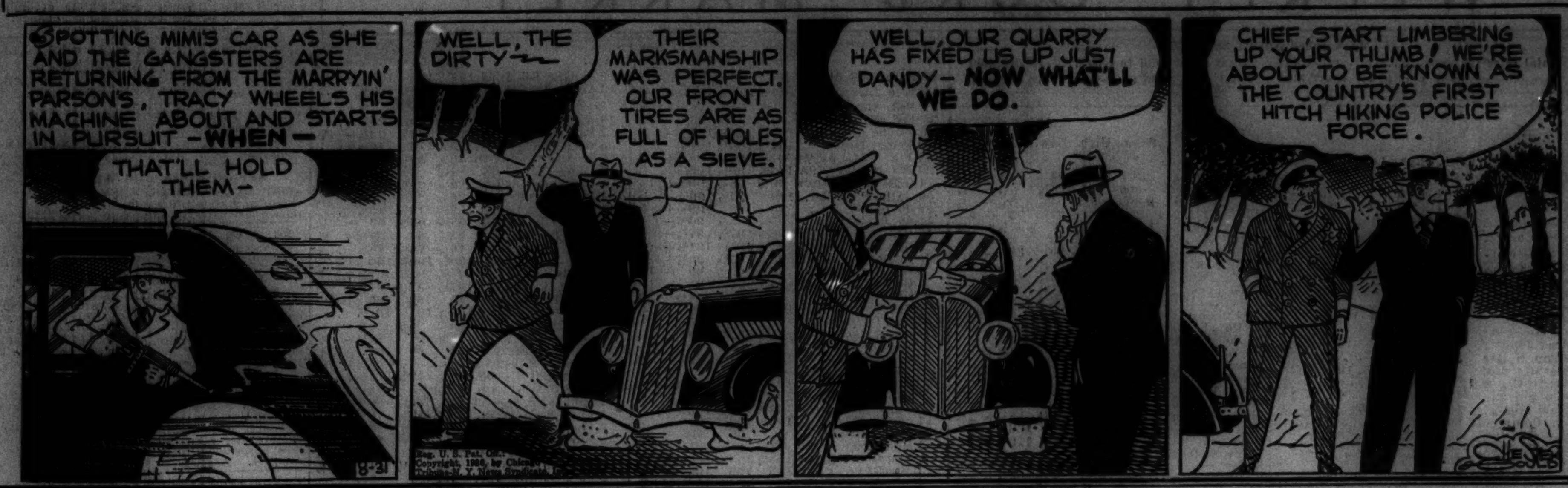

HELP WANTED—MEN.

Salesmen.

WANTED 6 MEN
National electric manufacturing organization has openings in Chicago territory for two outside managers and four men without experience, 25 to 50 yrs. old. This is hard work but good pay and you should earn $150 comm. or more per month. If necessary, advances will be made against your earnings.
SEE MR. NORRIS,
HOURS, 9 A. M. TO 2 P. M. MONDAY,
HOTEL LA SALLE

SALESMEN
to sell meats and provisions to hotels, restaurants and taverns in city and suburbs. If you wish to work only part time and have few accounts, you can handle well pay commission on amount of weekly sales. Full time salesmen will be paid small salary to start and commission on weekly sales. You must be experienced in selling meats and provisions to hotels and restaurant proprietors, stewards, and chefs. Furnish A1 refs. and able to pass bond. No beginners will be interviewed. We want live wires only. Do not write or phone. Call in person; ask for Pete Lindstrom, 217 N. Green-street, Fulton market.

COMMONWEALTH EDISON COMPANY
There is an opening in our sales department for a young man who wants to enter the public utility business and who is willing to start at the bottom, learn the business and earn promotion by honest and persistent effort. Experience unnecessary, but ambition essential. Compensation on a commission and bonus basis. See Mr. Schutze, Room 1807, 72 West Adams-street, 8 a. m. to 12 noon.

SALES SUPERVISOR
who can prove his ability in the field. No dull season or lack of prospects. Can earn $200 per mo. comm. to start representing excl. Chgo. dist. of equip. with appeal of savings in heating costs which every home owner can enjoy. Thorough schooling to men bet. ages 25-40. It will pay every ambitious north, west, or south side salesman interested in a future with a well rated 14 yr. old concern to investigate this opp. 1 p. m., main off., 505 Lake-street, Oak Park.

FALL
expansion program creates desirable positions for 3 neat, energetic men in advertising dept. of large furniture dealer. These are permanent positions with fine future for right men. Our new advance comm. and bonus plan makes possible immediate earnings of $35-$40 weekly.
SEE MR. NELSON, 834 W. 63D-STREET.

EARN UP TO $3 IN HOUR.
Big profits, full or spare time. Sell leading Personal CHRISTMAS CARD Line, low as 50 for $1.95. Also 6 fast selling BOX ASSORTMENTS—pay up to 100% profit. Comm. Free prizes—Silverware, Radios, Clocks—offered extra. Get Free Sample offer. WETMORE & SUGDEN, Inc. 7 West Madison, Room 809, Ph. State 9625.

RISING MARKET
for our real estate makes it necessary to employ additional men to contact customers and prospects. No experience necessary. Expert executive will close deals for you. Commission, expense money, leads furnished. Apply room 425, Robt. Bartlett Realty Co. [not incorporated]
111 WEST WASHINGTON-STREET.

WANTED.
4 men with some intelligence to act as advertising representatives for house furnishing institution; transportation furnished. 1st class opportunity for advancement. Salary to start, good comm. and bonus; full details at first interview. Call 10:30 a. m. to 2 p. m. 407 S. Dearborn-street, Suite 785.

SALESMEN-CORRESPONDENCE SCHOOL Course—Weekly drawing account and liberal commissions. To represent in the state of Illinois nationally recognized school. Refrigeration and air conditioning training. No canvassing, all leads furnished. For personal interview write our President, Dr. B. M. Kiekner, Refrigeration Engineering Institute, Warner Building, Youngstown, Ohio.

SALESMAN—COMM. WRITE THE GLOBE Raincoat Co., 100 N. 3d-st., Philadelphia.

Agents.

WANTED!—$1,300 TO $6,000 OR MORE yearly Retailing nationally known Rawleigh Necessities; enormous demand; fascinating work; easy sales; good profits; few routes now open. Write quick for full particulars. Rawleigh's, Dept. ILH-128-59, Freeport, Ill.

SEALS PUNCTURES WHILE DRIVING—Sells on its merits when demon. Samples 50c. Auto-Tire Punc. Sealer, 4616 Vincennes.

Miscellaneous.

TEACHERS
Elementary preferred; single with car and free to travel; are wanted by a large Chicago school materials company. Selling experience not necessary. Advance commission and drawing account. See Mr. Kirkland, Room 1200, 180 North Michigan, between 10-12 Monday.

MAN FOR SPECIAL EDUCATIONAL CONtact work calling on 1936 high school graduates; only well educated sincere man that drives his own car and is seeking a permanent position will be considered. This work will pay about $60 weekly comm. up with an expense guarantee from the start. See Mr. A. R. McArdle, Morrison Hotel, Monday 10-12 and 2-4.

BOYS—GOOD APPEARING, AGES 17-22, TO travel Ill., Wis., Mich. this fall on special circulation campaign in cars; good chance to learn salesmanship and travel Florida in winter; unlimited earnings; salary and comm. See A. D. Brewer, 10 a. m. to 2 p. m., Rm. 80, 1104 S. Wabash-avenue.

2 MEN
with some sales ability for established laundry route. Men capable of retaining and increasing present routes. Salary and comm. American Laundry, 925 S. California.

YOUNG MAN—HIGH SCHOOL EDUCATION, neat appearance, work with manager in circulation department Collier's. About $20 per week commission while learning; permanent. Rapid advancement. See Mr. Larson, 180 North Michigan. Room 717.

MAN — 18 TO 22, NEAT APPEARING, high school education; opportunity with future, salary to start, publications, able to travel; transportation paid. 188 West Randolph, Room 1214, Mr. Stern.

YOUNG MEN—[2] OVER 21, TO LEARN sales work with mgr. of large natl. periodical orgn.; steady all year work; good comm. and bonus earnings assured to start. Room 1116, 202 S. State-street.

YG. MAN ABOUT 18, INTELLIGENT, TO travel and assist cir. mgr. through southern states this winter; sal. and traveling exp. Apply 4 to 6 p. m. Suite 410-402, 6724 Stony Island-avenue.

A GOOD OPPORTUNITY FOR A YOUNG salesman experience not necessary for laundry route man, $30 week and comm. NATIONAL LAUNDRY CO., 759 S. CICERO-AVENUE. Apply after 2 p. m.

2 EDUCATED MEN—TO TRAVEL, DOING educational sales work; transp. and training furn.; drawing acct. or comm. Phone Miss Kennedy, 9-12, for appt. Cal. 6280.

$12 SALARY AND BONUS TO START; regular work; experience not necessary; foods. Call 3 p. m. 350 S. Cicero, 3454 N. Southport or 6424 S. Ashland.

BEEF RIBBER AND LUGGER WANTED—for loading gang in Stock Yards. Steady job. Good pay. Address Y X 246, Tribune.

$5 DAY AVERAGE WITH NEW FALL line shirts, ties, hose. 1 yr. guar. Low price and spec. offer get orders. Comm. and bonus. Rosecliff, 127 N. Dearborn, Rm. 701

YOUNG MAN, 18-25, TO WORK IN OUTside circulation dept., exp. not nec.; comm. and bonus. Mr. Mack, 1050 N. La Salle.

CAN USE 5 REGULAR COLLECTORS, 22 to 35 years old. Established routes. Big commission. Room 406, 222 North Wells-st.

MAN—WITH OWN CAR, TO DRIVE SALESman through northwest territory; must be reliable; single pref. Ph. Webster 3842.

MEN—3; GUARANTEED SAL. $15 PER WK. and liberal increases; direct sales, foods; good refs. 3179 N. Clark, Rm. 16, at 3 p. m.

MAN—OVER 21 TO FILL VACANCY IN apparel dept.; about $25 advance comm. Rm. 1339, 80 E. Jackson.

WATCHMAN—EXP. EVENINGS THEATER parking lot Northwest Side; age 22 to 28 years. Address L A 371, Tribune.

SHIPPING CLERK AND ASSEMBLY DEpartment supervisor; experienced; permanent job. Address L A 363, Tribune.

COLLECTORS—CATH.; CAR HELPS; COMM., bonus, exp. 8-9 a.m. 5-7. R.314 40 N. Dear.

HELP WANTED—MEN.

Miscellaneous.

A MAN INTERESTED IN A SEPT. INCOME.
A sales executive of our company will get you started right in this business if you have the mental capacity to grasp new ideas.
This leading electric unit business will pay unusually generous percentage, that will put the right man into substantial four-figure income, with a good start in Sept.
We shall be glad to go into details at 11 a. m. only, Monday, Aug. 31, Room 705 at 105 W. Monroe-st.

The Rudolph Wurlitzer Co.
has program to open many branches throughout the U. S. and offers unusual opportunities to several energetic men [25 to 40 years] to start in the registrar department in Chicago and learn business towards positions of field managers, studio managers, district managers, dept. managers and others. A rare opportunity to build permanent futures with world's oldest and largest music corp. Knowledge of music not necessary. Must be satisfied with about $45 weekly commission to start. Apply 9 to 12 and 1 to 3 Monday. SEE MR. JONES, 111 S. WABASH-AV.

NORTH SIDE MEN.
WEST SIDE MEN.
Straus & Schram Furniture Company will place 5 more men in their New Business Department, showing people an idea, not selling merchandise. Experience in our line unnecessary. Desirable income on our advance commission and bonus plan with drawing account privilege.
3318 LINCOLN-AVENUE.

NO SELLING.
Man over 22 who will be satisfied with about $18 earnings per week for 2 weeks' training period. Man successful passing this training period will be placed in position worth $35 to $50 per week percentage. Established electric appliance mfr. opening new department. This is a permanent position with unlimited future possibilities. Apply Room 552, 35 East Wacker-drive Monday 10 a. m. only.

COMMONWEALTH EDISON
company has openings in Appliance Sales Department for four neat and ambitious young men, 23 to 40 years of age. Permanent work, advancement, excellent commission and bonus to men selected. Men who qualify by earnings are paid while training. Apply today, 9 to 11 a. m. only, 140 South Dearborn-street, Room 251.

Employment Service.

SALARIED POSITIONS — SEE OUR AD this column Sun., Wed. R. W. BIXBY, Inc.

Employment Agencies.

PAPER CUTTER [20-25 years old]......$20
Heating-Plumbing Estim...............$30
2 Salesmen, financial exp...........$100+
2 Col. Grads. [B.S. or B.A. degrees]..$110
Steno. [familiar with sales corres.]..$110
2 Live Wire Sales., type—Car........$140
4 Lathe Opers. | Machinist.
3 Cabinet mkrs. | 3 Furn. Rubbers.
Paint sprayers. | Solderers.
3 Polish.-Buff. | Tool and Die Mkr.
Repair mach. | Wood Lathe.
Handy Maint., S. S. | Brass Polisher.
Carpenter ....75c | Exp. Sausage F'y.
Janitor-Maint. $67.rm. | Dishwasher $12
Sht. Order Cook..$15 | Sht. Hr. Bus Boy.$8
— — MECHANICS — — GARAGE MEN — —
3 GAS ATTENDS. | 2 SANDERS.
4 WASHERS. | 3 SIMONIZERS.
3 FLOORMEN. | 4 HIKERS.
2 AUTO GREAS. | 2 AUTO PNTRS.
Guar. Steady. White-Col. See Miss Kelly.
Monarch, 166 W. Washington

TRAFFIC MGR.—INTRA PLANT, CITY Del. $3,600
Industrial engineers, Designers, Draftsmen, Sales, Accts., Stenos., Boys, Plant Mgrs., Etc.
Jr. Accts.—University Grads., 23-27....$130
ACCT.—30-35 YRS., 10 YRS.' EXP....$175
MILL FOREMAN—Woodworking mchy. exp.
9 STENOS.—21 TO 30 YRS., TO........$150
25 UNIVERSITY GRADUATES—EXP. is not necessary, salary while training..$110
INDUSTRIAL ENGR.—Chgo. plant.....$5,000
Hotel Clerk ......$60 | Cooks—S. O. $15
Bus Boys.........$12 | Dishwashers $12
Butcher-Mgr. .....$30 | Pkg. Hsc. Floorman.
CASKET SPRAYER..........TOP SALARY
Multigraph Opr...$25 Body Repair.......$30
A1 METAL CASKET FINISHER.........75c
A. J. McCOY & ASSOC., INC.
SUITE 1128-34. 140 SO. DEARBORN.

SALES., BULK CANDY, $300.
SALES., Tool Steel $250
SALES., Paints $200
SALES., PROM. CORRESP., Foods......$150
SALES., Building Materials $150
SALES., Plumbing Supplies $150
SALES., Office Appliances $100
CHEMIST, Lacquer-Enamels $200
GRAD. M. E., Some Tool Exp. ....Open
DESIGNER, E.E., for Elec. Motors....$300
DESIGNER, Ref., Chem. Equip........$200
BKKPR., Lumber Experience $125
ACCT., Travel; Single; College......$175
ASST. COMPT., College; 30-34 ....$200
JR. PAYROLL CLG., A-1 Opp. $85
DRAFTSMEN, Mech.-Struct'l...........Open
CONSOLIDATED, RM. 1111, 209 S. STATE.

HUDSON SERVICE MANAGER.........$45
Polish, scrape bowling alleys........$25
Machinist ....80c | Nash mech.........60c
Layout o'ment ir..$50 | Plym. mech. $25
B. & S. auto scr. 80c | Floorman $15
Polisher buffers..70c | Body fender........$50
Lathe ....70c | Gar. boy $10-12
Metal pol'her, yg..$18 | Bus boys, 6 d. $10
Mach. helper.......$16 | Soda jerker..$12-16
Enamel sprayer...$20 | Bakers' helper....$15
Laun. w'nger, $35 r.b. | Kitch. helpers $12-15
Hsman., hotel..$30r.b. | 2d cook, hot.......$75
Hotel clerk ....$75 | Dinner cook.......$21
BUSCH AGENCY, 184 W. Washington.

COPYWRITER, AGENCY, NATL....$5,000
COPYWRITS., 2, agy., natl. pub., ret.$3,600
Mech. Supt., spl. mchy., tools, dies..$6,000
PRO. MGR., time stud., costs, pa. box.$3,600
CHIEF NISP., met. stampings, prod...$3,600
SUPT., punch pr. dept., hvy parts..$4,000
SUPT., uphol. furniture, hi grade....$3,600
FOREMAN, finish. dept., furniture....$3,000
OFF. MGR., mfr. to dlrs., contractors.$3,000
BKKPR., genl. books, some costs.....$1,800
SALES CORRESP., fil. cab., index....$1,800
STENO.-SEC.-Sales Mgr., splen. fut..$1,800
STENOS, 3; Typists, Hotel Clerk.....$20 Wk.
THE HONES CORP., 20 W. JACKSON-ST.

COST MAN—SMALL METAL PARTS...$100
U. grad., under 28, printing exp........$150
Claim dept. clerk, legal, 22-24.........$100
Boy, 20-21, H. S., typist-files..........$65
Boy, 17-18, H. S., clean cut, Protestant..$55
Chem. engr., U. grad., under 28....$125-$150
Steno., rapid, sales type...............$100
Htg. and Vent. estimator and corres....$125
Sales, oil, with car....................$150
OCCUPATIONAL, 20 W. Jackson, R. 1409.

PLUMBING ESTIMATOR JR.............$125
Draftsman Ry. Grade Sep...............$200
M. E. instructor, Draw. Exp............$200
Draftsman, Rolling Mill, Exp......$200-$200
Chemists, ink, $150; Paint, etc. $175;
Resins, $350; Paper, $350.
ENGINEERING AGENCY, 53 W. Jackson.

RADIO TEST EQUIPMENT MAN—
PUNCH PRESS. | HD. SCREW OPR.
RADIO PHASERS. | GEN. FACTORY 20.
DRAFTSMAN. | BELT SANDERS.
FURN. RUBBER. | MOTOR ASSEMBLER
SPOT WELDERS. | GARAGE HELP, 50C.
FRY COOKS | 2ND COOKS.
BRIERLY-ROYAL, 184 W. WASH., R. 207.

4 PIPE LINE WELDERS, 6 CORRECTORS, 10 laborers, 4 truck mech., machinists, lathe, shear, planer, sheet metal assemblers, shades, assist. foreman, warehouse; cooks, 2 steam table, 6 porters. Midway Employment, 710 South State-street.

MODERN HOTEL BUREAU, 879 N. STATE.
Houseman ....$65 | Uphol., hot., North.
Maint. ....$65 r. | Painters ....Open
COOKS—For rest., hotels, luncheonette.
S. ORDER, PANTRY, KITCHENMAN,
SODA, COUNTERMEN, BUS BOYS.

PAINTERS—P. H. UNION, NON-UNION.
GAS ATTEND. | FARMHANDS.
POL. BUFFERS. | SHOP BOYS.
SOLDERERS. | ASSEMBLERS.
MOLDERS. | SPRAY PAINTERS.
GREAT NORTHERN, 601 W. MADISON.

ARCHITECTS—EXPD. AND REC. GRADS. Mech. designer, boiler parts, power plant. Mech. engineer, elev. and convey. equip. Detailers-tracers, mechanical, struct'l, arch. AMER. ASSN. OF ENG'RS., 8 S. Michigan.

COUPLES—CITY, COUNTRY.......$75-$150
Head Waiter—Age 30-35, Out of City.
Hotel Clerk—Age 35-40, out of city..$50 R.B.
Cook, $20; Bus Boys, $8-$12; Waiter, $15.
SHAY, 936 N. MICHIGAN, OPP. DRAKE.

TYPIST-CLERK—18-22; NEAT $15
Typist—Gd. at fig.; sales type; N. W. $18
Jr. Bkpr.-Acct.—20-26; wr. neat hd. S. W. $18
Cost Acct.—28-35; exp. on fab. sew., cut. $125
Universal Personnel, 28 East Jackson.

HOTEL CLERKS—NITE; $50 R. B.—$60. Hotel couple, $75 apt. Elite, 57 E. Oak.

HELP WANTED—MEN.

Employment Agencies.

DESIGNER, AIR COND..$250
ACCOUNTANT, SR., PERM., staff $225
CREDIT MANAGER, textile $225
DRAFTSMAN, MACH. DESIGN $175
ACCOUNTANTS, JR. AND SEMI SR. ...$125
TIME STUDY, JR., SOUTH SIDE $100
ESTIMATOR, BLDG., contractor $175
COLLEGE GRADS., INDUST. train. $100

SALESMEN—SALESMEN.
Roofing exp., $200+; Sales Promotion, foods, $200; Corrugated boxes, $200; Pharmaceutical, +$150; Financial Service, Open; Clothing, Retail Credit, $90; Lubricants [oil], So. Side, + $125; Univ. Grad., under 30, $125, Fanf. Bill, R. R..$90 | Rapid typist, S. S.$65

Printers—See Mr. Fred Wilson
FEEDERS, THOMPSON AND COLT exp.$20
PRESSMEN, ALL TYPES ....Tops
[8] MACHINISTS, MACH. building 90c
[2] BOYS, LABELING MACH. EXP. $18
Tool and die ...$1.10 | Experiment. mach.80c
Sheet metal ....75c | Engine lathe 80c
Bench machinists.75c | Turret lathe 70c
Arc welders ....70c | Polish buffers 65c
Painters ....$1.00 | Radio balancers ..$25
Lamp sprayers .....45c | Spot welders 45c
Radio inspector ...40c | Mach. apprentice .40c
Truck driver ....$18 | Packer, cosmetics.$15
Carpenters ....50c | Floor, garage $18
Young sanders ....40c | Young sprayers 40c
COUPLE, SCHL. COOK, HELPER.$75, R.B.
ASST. MANAGER, HOTEL ....$60, Apt.
HOTEL CLERKS, NITES $60
Restr. cashier .....$10 | Engineer ..$50, R.B.L.
Cook, tavern ......$18 | Elev. opr..$30, R.B.L.
Fry cooks, 6 da..$90 | Carvers, 6 da. $20
Countermen, 6 da..$16 | Fount. men, 6 da.$18
Bus boys, 6 da....$10 | Dishwashers $12
Baker's help, 6 da.$16 | Steam table $20
TRIANGLE AGENCY,
20 EAST JACKSON. KIMBALL HALL.

Printers—See Weaver
ASST. GORDON-VERTICAL, SO. SIDE...$16
CYLINDER FEEDER, OUT OF TOWN....$25
SHEET METAL LAYOUT FABRICATOR.Open
ITALIAN CARPENTER, FACTORY JOB..$22
TOOL-DIE APPRENTICE, some shop exp.40c
MACHINE SHOP BOY, good opportunity.35c
YOUNG PUNCH PRESS OPERS. 35c
RECEIVING CLERK, RADIO EXP. $18
BARTENDER, NEAR LOOP $20
MAN, HOSPITAL STORE RM...$60, BOARD
RADIO BALANCER, EXP. $25
2 BOYS, FACTORY WORK; NO EXP....$13
Machinist ....75c | Lathe 75c
Bench hand........60c | Punch press.........50c
Machine painter..$18 | Mill machine........60c
Sheet Metal........60c | Spot welder.........45c
Power brake.......45c | Belt sander..........45c
Garage floor.......$18 | Young polisher.....45c
Bread baker.......$20 | Sprayer 45c
Bus boy..............$12 | Packer, husky......$16
CADILLAC, 64 E. JACKSON.

[3] FURRIER APPRENTICES; TOOLS...$21
Upholsterers ....$25 | Auto Mechanics ...$25
Machinists ....80c | Wood Machinist .60c
Lathe Hands ....75c | Polish Buffers 70c
Milling Machine ..65c | Radio Repair $22
Steno.; Loop ......$20 | Bldg. Maintenan.$25
Cabinet Makers ...60c | Lacquer Sprayers.60c
Tool and Die ...$1.00 | Paint Sprayers 40c
Radio Balancers ..50c | Hand Screw 60c
Stoker Mechanic ..50c | Plater's Helper 40c
Tire Regroover ....50c | Bronze Filer 40c
Refrig. Repair ....$15 | Radio Service ....$15+
Tin Plater ....50c | Spot Welders 50c
Auto Hikers ......$15+ | Garage Floorman .$15
JANITOR, CATH., FOR CHURCH.$80, APT.
Soda Men, No ex.$17 | Hotel Clerks ....$65, R.
Housemen .....$60, R. | Countermen $12
Fry Cooks ....$20 | Restr. Porter $12
Chef Cooks ....$25 | Italian Cook $25
Colored Cook .....$20 | Dishwashers $60
Bus Boys ....$12 | Fountain Men $20
Soda Boy ....$15 | Kitchen Men .....Open
Bartender ...$20, M. | Carvers $20
Majestic, 20 E. Jackson, 9 Fl.

Printers, Pressman, Feeders.
Register with us for jobs.
Brum Folder Operator, young..............$15
Vertical or Horizontal Helper..............$15
Young Shipping Clerk, printing exp.......$15
Hospital Houseman $60
Hospital Kitchen Man ....$60 M.
Hospital Storeroom Man ....$55 M.
Tool-Die ....$1 | Fl. & Col. D. W...$11
Pol.-Buffer ....85c | Bus Boys $12
Metal Layout ....85c | Cook $20
Sh. Metal Helper..65c | Fountain S. S. $10
Tailor, A1 exp......$24 | Counter Boys $10

GARAGE JOBS
Auto Mechanic and Greaser $20
10 Car Washers, Floormen..........$15-$20
12 Auto Mechanics, all cars...........$20-$35
Mech. Hlp., tools.$15 | Sand Rubber $18
Auto Painter ....$30 | Col. Simonizer $15
Gas Station ....$20 | Auto Greasers $20
CHICAGO GARAGE OWNERS, ALL TRADES
309 SOUTH LA SALLE. ROOM 101.

GEN. MGR.—METAL SPECIALTIES...$6,000
SENIOR ACCOUNTANT; perm.; staff..$300
SEMI-SENIOR ACCOUNTANT; perm...$175
YOUNG ASSISTANT AUDITOR, 2 yrs.' public acctg. exp.; univ. educ.............$150
ACCTG. DEPT. ASST., figure salesmen's commissions; large volume......$125
FIRE INSURANCE BOOKPR., young....$125
BOOKPR.; CREDITS; installment exp. $150
ASST. ADVERTISING MGR., under 30..$125
EXECUTIVE COST ACCOUNTANT......$4,200
FOREIGN SUBSIDIARY AUDITOR.....$6,500
YOUNG BUDGET CREDIT MAN.............$125
JR. SALES, college graduate............$100
HOUSE SALESMAN, wholesale men's wear exp. only; under 35; coll. educ..$150
DRAFTSMAN; order dept. exp. $125
SALESMAN, lubricating oils exp.......Open
Glader Corp., 110 S. Dearborn

COMPTOMETER OPR.—STATISTICAL; coll. ed. $110
EDIPHONE OPR.-STENO.—Loop...........$100
STENO.-BOOKKEEPER—Good oppor......$85
STENO.—CONSTRUCTION exp. $85
BURROUGHS BILLER AND COMPT. op.$80
F. F. BKPR.-STENO.—Loop..................$75
Steno., legal........$80; Swbd.-typist, htl.$50
Hand coil winders, exper......................$25
[10] power mach.$17 | [6] punch press.$16
Box gluers ....$14 | Bindery girls $12
Machine labelers.$13 | Wirers & solders..$16
Hotel maids ....$55 | Counter girls $15
Sandwich girls ....$15 | [10] waitresses.30c.m.
Bakery sales ....$13 | Jewish bake sales.$12
Majestic, 20 E. Jackson, 9 Fl.

OFFICE BOY, LOOP...............................$50
Sm. loan exp., age 25-30, $125, car allow.
Cabinet makers, hotels.....................$115
14 Hotel Clerks.............................$85-$50, R.
Couples, hskpr., maint.................$85-$55, apt.
Elev. boys ...$70-$50 | Eng. hseman..$60, R.
Plasterer ....$5 day | Maint. man..$75, apt.
Uphol., Hotel ......$100 | Painters ....$60, R.
Hsmn., vac'm..$75-60 | Bus boys.....$12, mls.
Sal., sand...$18, mls. | Dishwash. ....$12, mls.
1st Cook ....$25 | Soda, sand........$18-20
S. O. Fry...............$18 | Gar. floor...............$15
Porter ....$12, mls. | Nite p'rter, ckg.$15 m
Houseman, presser, steady.....................$18
N. SIDE CONSOLIDATED, 1001 Leland.

7 GARAGE FLOORMEN.
SMALL FEE—NO JOB—NO CHARGE.
Garage Hikers—Experienced $20
Shipping Clerk—Auto parts experience—
5 Auto Mechanics—All makes ....$25-$30
2 garage boys.....$15 | Car washers ...$15-20
Mech. helpers .....$18 | Chev. mechanic $35
2 gas attendants.$18 | Fender helper $18
GEN. AUTOMOTIVE, 37 W. Jackson, R. 49.

DESK MAN—GOOD SALESMAN; OUR OFfice; lic. engineer, $135; lic. engineer, $60 r., b.; engineer, no lic., $50, r., b.; carpenter, factory, 60c; polisher-buffer 70c; mach., 75c; hotel painter; laund. help.; inst. tan. $50, r., b.; hosp. elev., $30, r., b.; dishwasher, $12, b.; hotel houseman, $60; bus boy, $50; inst. dishw., $35, r., b.; soda fount., 5 days, $12; hosp. 2d cook, $40, r., b.; wringer, inst., $40, r., b. La Salle Agency, 306 W. Madison.

MOLENE, BANKERS BLDG.
Cred. Men, 25-30, coll. pref., bk.whlse..$175
Cost Acct., time study exp..................200
Compt. Opr., rapid, mfg. costs...........100
Typist-Biller, rapid 110
Fanfold Billers, rapid 130

INDUSTRIAL ENGR.—OHIO.................$400
Chemist—plastics $175
Asst. Supt.—Tools shop......................$200
3 Detail mech. draftsmen.........$140-$150
2 tool designers............................$200-$250
Many others for experienced men.
HARRISON PERSONNEL, 20 W. Jackson.

AUTO ACCESS. SALES AND PERSONNELL mgr., over 35.........$300 plus percentage.
Engrs., structural steel or bridge $300
4 architectural draftsmen..............$150-$300
Tech. grads., 25-30, claim corres.......$1,200
Superior Personnel, 105 W. Adams, R. 1733.

CLERK-STENO., $100.
CREW MGR., $32. LOAN MAN, $150.
Cooks, wh., col., $20-$25. Cple., $50, Apt.
Dishwashers, kitchen men, wh., col., $8-$14.
NORTHSIDE COMMERCIAL, 4750 Sheridan.

FLEET CRANE. | BELT SANDER.
AMATURE WINDER. | HD SCREW OPR.
YG. MACHINE HD. | ASSEMBLERS.
HDY. MACHINIST. | SHOP BOYS.
FURN. FINISHERS. | CABT. MK. LOOP ST.
LOOP AGENCY 160 N. WELLS, R. 325.

ASST. CHIEF ENGR., M. E. GRAD, 26-30.
5 ENG'NRS., CHEM., MET., ETC., 110-300.
COLL. AND INVEST., 23-30...............$140
THE BAYNE AGENCY, 105 W. ADAMS-ST.

— KITCHEN HELP — EXPERTS ONLY. — MAUER & MACHTS, 538 S. DEARBORN.

REDFIELD PERSONNEL, 5 S. WABASH. Collector and investigator, finance....$140

HELP WANTED—MEN.

Employment Agencies.

Elec.-Mech.-Designer .$3,250
SALES ENGR. [SPEC. CAST]..........$3,600
PROD. ENGR. [Struct. Steel]..........$3,600
EMPLOYMENT MANAGER..................$2,500
TOOL DESIGNER ....$2,400 UP
MACHINE DESIGNER ....$2,400 UP
JR. ARCHITECT-DRAFTSMAN $1,800

SALESMEN!!
CHEMICALS, DAIRIES AND INS.......$175
FOODS, SINGLE; TRAVEL...............$160
YNG. MAN, with Sedan; North Shore..$140
JR. ACCT. CLERK, Inv. and Pay Roll..$100
MFG. CLERK, Order Dept.; North......$65

GARAGE-FACTORY HELP.
4 LABORERS, Opportunity; Age 26.....$15
ADDING MACHINE Inspectors, Steady..Top
3 FUR APPRENTICES, Comb. & Glaze..$18
CHAUFFEUR, Yng., with '35-'36 Coach.$45
Arc Welders ....80c | Refrig. Service $35
Carpenters ....70-50c | Radio Service $35
Cabinet Makers ..55c | Wash. Mach. Ser.$28
Sprayers ....50c | Paint Rubber $35
Machinists ....$1 | Leather Mach. $20
Auto Mech., Boss..$45 | B.-F. Sprayer $40
Super Gas Sta.....$85 | Floor man $17
Car Washer ....$15 | Lubricator $20
GROCERY CLERKS, BUTCHERS.
DELICATESSEN CLK. Sign Writer....Open
Grocery Clerk ....$20 | Meat Boners ....Open

Hotel-Restaurant Help.
HOTEL CLERK, Age 40; No Exp...........$60
SHIP. CLKS.-PACKERS-ORDER PICK.Open
COUPLE, CHAUFFEUR, COOK............$100
Cake Baker ....$30 | Bakers' Helper ..$18
Counter Man ....$18 | Dishwasher $12
Breakfast Cook ...$18 | Bus Boy $12
Soda Manager ..Open | Drug Clerk $22
Cook ....$23 | Filipino Boy $12
Soda Fountain ...$18 | Kitchen Man $14
Elev. Op., No Exp.$10 | Sandwich Man ..$17
OFFICE OPEN 7:30 A. M.
A NATIONAL INSTITUTION.
O'SHEA, 64 E. Jackson

PAINT SALESMEN!
Exp. selling dealers; must have previous paint exp.; Wisc., Ill., Iowa..........$200+
OIL SALES; INDIANA TERR...............$200
Bldg. material sales; Indiana............$200
FOOD SALES; JOBBERS, CHAINS; CHI.$175
Spec. salesman; contact retail bakers....$150
5 drug store sales.; Middle West..........$150
JR. SALES.; AGE 22-25; NATL. ORG.....$85

INDUSTRIAL ENGRS.
SENIOR ACCTANTS., PUBLIC EXP....$250
JUNIOR ACCTANTS., publ. exp.........$130
CREDIT COLLECTIONS; BUDGET EXP.$125
Time study production exp.........$2,400-$3,000
SERVICE MAN, VENDING MACH...............$30
RADIO FACTORY HELP.................35c-50c
Sprayer, lamps.......40c | Tool and die..........95c
Rubber compound.$35 | Machinist 85c
Radio service........$25 | Hotel clerk $60
STENO., SALES TYPE; A1 CO.................$80
HIGH SCHOOL GRADUATES GD. APP...$50
DISHWASHERS, BUS BOYS, COOKS.
Col. cook..............$20 | Soda fountain.$16-$20
HEAD WAITER; AGE 30-35; OUT OF CITY.
Hotel clerk; age 35-40; out of city.$50, r. b.
S-H-A-Y, 14 W. Washington

SILK SCREEN STENCIL CUTTER..........$35
Night Watchman, good references........$20
Retail Liquor Clerk, under 30...............$15
Hotel Clk. $64-R. up | Hamburger Man..$20
Cooks ....$17-$25 | Fount. Men..$18-$21
Hotel Painter ....$75 | Dishwasher $12
Janitor .....$45-R. B. L. | Houseman ....$65-R.
Bus Boys ....$12 | Porter [rest.].........$12
Butcher apprent...$12 | Janitor, 40-45 yrs.$80
Counterman ....$16-$18 | Delicat. Clk. $12
See George Brown
Designer, tool and die..........................$175
Draftsman, mechanical $125
Tool and Die....$1.35 | Bench Machinist.80c
Lathe Hand ....75c | Sh. Metal [mfg.]80c
Yng. Machinist ...50c | Die Setter 50c
Scratch Brush Op.45c | Radio Testers $18
Machine Construction | $1.10 hour.
Spot Welder ....45c | B. & S. Auto Serv.95c
Machinist ....90c | Punch Press Op..45c
Carpenters ....75c | Painter—P. H. $1
Pol. and Buffer...80c | Sprayer 45c
Patcher, Rubber..$22 | Wood Sander $18
Wabash, 14 Fl., 20 E. Jackson

EXEC. ENGR., HEAVY MCHRY. ...$10,000
FACTORY MANAGER, Metals $15,000
GEN. MGR., Insulation Mat............$10,000
CHIEF ENGINEER, Off. Furn.........$ 7,500
CHIEF ENGINEER, Steel Products..$ 7,200
CONTROLLER, Chain Store ....$ 5,000
6 IND. ENGINEERS ....$ 3,600
SUPT., Screw Mach. Products.........$3-5,000
15 DESIGNERS, Steel Mill Equip.......$ 3,000
DESIGNERS, Air Cond. Equip............$ 3,000
MANAGEMENT ENGR., Sales..................Open
SALES CORRES., Technical ....$ 1,200
MANY OPENINGS FOR YNG. TECH. GRAD.
3 YNG. ACCTS., Coll. Deg......................$125
Bkpr., F. C., $110; Steno., sales type, $100.
Order Clerk, tools, $90; Jr. Sales., $65-$150
— — — — SALESMEN — — — —
Off. Equip., $175; Paint, Ind.-Mich...$175;
Paint, S. Chi. Exp., $150; Bonds, $100+;
Rugs, Mid-West Dir., Open; Soap, Indus., $300; Sales Prom., Foods, $250; Dairy Prod., $225; Plmbg. Supplies, K. C., Mo., exp., $250+; 5 Off. Equ., $110; Many oth.
BUSINESS MEN'S CL. HSE., 209 S. State.

TRADE SCHOOLS—MEN.

LEARN TO BE
A Doctor of Foot Surgery and Chiropody.
AN INDEPENDENT INCOME awaits you in this specialized field. Obtain a D. S. C. degree in two years. INSTITUTION APPROVED BY the State Department of Education. For additional information write
Northwestern Institute,
19 S. WABASH-AVENUE. FRANKLIN 3485.

— — — LEARN — — —
TOOL & DIE MAKING
AUTOMATIC SCREW MACHINES MACHINIST TRADE.
Get experience on actual machine work; jobs open at good pay; employment help; start now: day evening; low fee. Visit our shops or write for FREE illustrated book.
ALLIED SCREW MACHINE, INC.
609 W. Lake-st. Dept. T. Haymarket 1136.

Be Our Guests for a Day.
AIR CONDITIONING. REFRIGERATION.
Automatic Mechanics.
Body and Fender.
Radio—Television—Auto Radio.
Tool and Die—Automatic Screw Machine.
Machinist—Diesel Engineering—Aviation.
Electric—WELDING—Acetylene.
GREER SHOP TRAINING, 2027 S. Wabash.

Be a Traffic Manager
New laws in effect since April 1 created big demand for trained men who know Freight Rates, Classification interstate commerce laws, etc. Free empl. help. Visit 10 a. m. to 8 p. m. or write. Give ph. number.
COLLEGE OF ADVANCED TRAFFIC.
330 S. Wells-st., Dept. "C-4." Harr. 8649.

WE WANT TO SELECT RELIABLE YOUNG men, now employed, with foresight, fair education and mechanical inclinations who are willing to train during spare time or evenings to qualify as installation and service experts on all types air conditioning equipment and electric refrigerators. Write fully, giving age, phone, present occupation. Utilities Eng. Inst., 404 N. Wells-street.

FIND YOUR LIFE'S VOCATION IN ELECTRIC ARC WELDING. "A Gigantic New Industry." Learn by thorough, approved, practical methods. Qualify for Welding Operator, Technician, or Engineer. Employment service for graduates. Established 33 years. Catalog FREE. Write School of Engineering, 1028 Broadway, Milwaukee, Wisconsin.

FACTS ABOUT DIESEL.
Write for free 32 page illustrated booklet, authentically written, "The March of Diesel."
Hemphill Diesel Schools,
2022 N. LARRABEE-STREET. LIN. 3630.

Jobs in Drafting
Calls increasing. Men are needed. Learn here spare time EVES. or days. Short course. Help to job. 80 p. Blue Book mailed free. CHICAGO TECH 19D Tech. Bldg., 118 E. 26.

Good Pay in Barbering.
Learn Your Trade at Moler's.
177 N. State-st. CEN. 6393.

WORK FOR "UNCLE SAM." $105-$175 month. Men-women. Try next examinations. Common education usually sufficient. Paid vacations. Full particulars—list jobs—FREE. Write today sure. Franklin Institute, Dept. 121T, Rochester, New York.

U. S. GOVT. JOBS.
Former examiner helps men, women, 18-60, to pass exams. No cost if unsuccessful. A. R. Patterson, 77 W. Washington, Fra. 9784.

GOVT. JOBS—ONLY SCHL. WITH CLASSES Accountant exam. open. Closes Sept. 8th. Western Bureau, 37 W. Van Buren. Wab.6522

EARN WHILE LEARNING AUTO MECH.—Body and Fender. Job after you learn. Federal Auto Eng., 2040 Washington-blvd.

LEARN SHOE REPAIR, HAT CLEANING, clothes press. Call today. 2917 Broadway.

SHOW CARD DISPLAY, WINDOW TRIM. Comm'l Art Schools, Inc., 116 S. Mich.-av. 6th floor.

HELP WANTED—WOMEN.

Stores and Offices.

ALTERATION WOMAN — EXP. SELLING dresses; under 40. Hellman, 6716 Stony Is.

BOOKKEEPER-STENOGRAPHER — TAKE charge of small office; prefer one with exper. in electrical contracting; state salary. ADDRESS L A 355, TRIBUNE.

BKKPR.—FULL CHARGE MFG.; GEN. OFF. exp.; compt. opr., typ.; write details, exp., qual., age, sal. Address L A 200, Tribune.

BOOKKEEPER — THOROUGHLY EXPERIenced. Jewish pref. 830 Maxwell-street.

CASHIER—ATTRACTIVE GIRL FOR THEater in North Shore suburb. State age, exp. and refs. [Theater exp. preferred but not essential]. Address Y O 395, Tribune.

CORSETIERES—2
for the better clientele, in large retail women's wear store in Chicago. Splendid, permanent positions now open to aggressive women of good appearance and education, 28-38 years of age. To get consideration letter must state fully your experience, age, height, weight, salary desired, etc. Address L B 579, Tribune.

DEMONSTRATORS
for grocery stores; preferably Polish speaking. Experience not necessary. Pleasant work. Connection with large organization; $20 week. Answer giving full details. Address L B 526, Tribune.

DRESS SALESLADIES — EXPD.; STEADY and extra. Peter Pan, 4025 W. Madison.

DRESS SALESLADY—EXP., STEADY, LIVing So. Side. 3137 W. 63d-st.

MILLINERY SALESWOMEN—FOR LOOP stores only. Steady and part time. Expd. Ascher's Exclusive, 121 W. Washington.

MILLINERY SALESLADIES — EXPERIenced only; Jewish preferred. PARADISE MILLINERY, 3342 W. Roosevelt-road.

MILLINE'Y SALESLADIES, EXP., STEADY-extra, highest sal. Field's, 6438 S. Halsted.

PRODUCTION CLERK.
Thoroughly exp. scheduling, timekeeping, comptometer operator. State ref., age, and exp. Address Y O 400, Tribune.

SALESLADIES.
Expd. in both ladies' dresses and coats. Apply GOLDBERG'S, 4756 S. Ashland.

STOCK CLERK—FOR IMPORTED LINENS. State experience. Address G P 3, Tribune.

TYPIST, SWITCHBOARD AND BILLER; wholesale liquor exp.; single, Gentile; state salary. Address L B 121, Tribune.

WOMAN WHO IS A TRAINED TEACHER with some actual experience for a commercial position; must give full particulars in reply. Address Y X 242, Tribune.

Executives and Managers.

MGR.—FOR POPULOR PRICED APPAREL store; must be thor. exp'd. Give full details first letter or call at shop. Darling Shops, 9 E. Main-street, Madison, Wis.

Professions and Trades.

BEAUTY OPERATORS [4], 2 WHO COULD qualify for mgrs.; must be 1st class marcellers and all around beauticians; short hours, good sal. Address L A 395, Tribune.

BEAUTY OPERATORS-MANICURISTS—EXperts only. Full and part time. For North and West Side shops. $12-$18 per week. Bring tools. 39 S. State-st., Room 806.

BEAUTY OPER.—THOROLY EXPD. ONLY. Excel. working cond. High sal. Du-Fos Beauty Shop, 5200 Sheridan-rd. Edg. 2662.

BEAUTY OPERATOR—HIGH CLASS, ALL around; steady work. 4901 Drexel-blvd.

BEAUTY OPER.—STEADY JOB, SHOPPING center dept. store. 7205 W. Grand.

BEAUTY OPERATORS—[3] ALL AROUND; must have license. 4834 Sheridan-rd.

BEAUTY OPERATOR—A-1; GOOD SALARY; no evenings. 1213 Wilmette-avenue.

BEAUTY OPER.—A1 ALL AROUND. Aurel Beauty Salon, 2956 W. Madison.

BEAUTY OPERATORS—ALL AROUND EXP. only. 1504 S. Crawford-avenue.

BEAUTY OPERATOR—ALL AROUND, EXpert finger waver; steady. 5819 Fullerton.

BEAUTY OPERATOR—STEADY; NO BEginner; N. W. dept. store. 2854 Milwaukee.

BEAUTY OPER. EXPD. TO MAN.—TO RENT beauty shop. 6066 Stony-Island-avenue.

BEAUTY OPERATORS — EXPERT, LIcensed. Condos, 1215 E. 63d-street.

BEAUTY OPERATORS—EXP. ALL ROUND. North Side; perm. 6 W. Randolph, 5th flr.

BEAUTY OPERATORS—3, EXPERIENCED. 36 WEST RANDOLPH.

BOXMAKERS—EXPERIENCED ON FANCY millinery boxes, table work, and covering machines. Address L A 347, Tribune.

COSMETIC DEMONSTRATORS—[10], HIGH salary and commission. 21 W. Elm, 4th fl.

CROCHET BEADERS—INSIDE AND HOME workers; good pay. Chic Novelty Shop, 320 S. Franklin-street.

CURTAIN DEPT. WOMEN—EXP. WORK IN cleaning plant. Apply 2123 Lincoln-av.

DRESSMAKER—EXPERIENCED. PRUDY'S Bridal Shop, 1810 West Chicago-avenue.

EMBROIDERERS—EXPERIENCED ZIG-ZAG operators and nail head punchers. Exclusive Novelty Co., 306 W. Jackson-blvd.

EMBROIDERY OPER. — BONNAZ. EXP. mark coats and napkins. 1480 Milwaukee.

FINGER WAVER EXPERT—ALL AROUND $15 and comm. 6742 Sheridan-road.

FOLDING PAPER BOXES, GLUEING MAchine Girls—Thompson and cylinder feeders. A1 only will be considered. Acme Paper Box Co., 2427 W. 14th-street.

FUR FINISHER—EXPERIENCED. APPLY 4711 Irving Park-boulevard.

GIRLS—1 FLOORLADY, 1 EXAMINER, AND 1 shipping clerk for cleaning and dyeing establishment. Must be experienced. Sunshine Cleaners and Dyers, 2954 W. Madison.

GIRLS—EXPD., TO WAIT ON TRADE IN cleaning stores and know how to press silk dresses; must be of good appearance; steady; good salary. Hollman, 1339 W. 63d.

KNITTING INSTRUCTRESS, CAPABLE AND experienced. Apply employment office, 9th floor, Marshall Field & Co. Retail.

LAUNDRY WANTS STARCHERS, CUFF, collar and bosom oper.; also girls to finish and fold shirts. 610 W. 26th-st.

MILLINERY COPYIST AND MAKER. 25 E. Washington-street, Room 906.

NURSES—PRACTICAL, CAPABLE, UNDER 30, for Chicago convalescent sanatarium; splendid opportunity; permanent for right people. Phone Dr. Cooper, between 7 p. m.-9 p. m. only. Monroe 0029.

OPERATORS—ON WASH DRESSES; EXPErienced on single needle machines; also experienced examiners and folders. Lawndale Garment Company, 231 South Green-street.

OPERATORS.
Experienced on dresses and blouses. Rider's, 1739 Milwaukee-avenue, 3d floor.

OPERATORS—EXPERIENCED ON LADIES' dresses; good pay. Apply Rainbow Garment Co., 2210 Wabansia-avenue.

OPERATORS—POWER MACHINE; EXPErienced on house dresses. Libman Manufacturing Company, 1744 North Damen.

OPERATORS—[25] FRONT MAKERS ON wash dresses. Experienced only need apply. Primrose Mfg Co., 1718 North Damen.

OPERATORS — EXPERIENCED ON TWO needle and also single needle machines. 1249 S. Wabash, 4th floor.

OPERATORS, BINDERS, AND RUFFLERS on children's dresses. 116 S. Wells-street.

OPERATORS—EXP. ON LADIES' SILK blouses. S. & Z. Co., 230 S. Franklin.

POWER MACHINE OPERATORS—ON BED spreads and draperies; steady positions; do not apply unless experienced. Art Drapery, 840 Roosevelt-road.

PRESS GIRLS—EXP.; ALSO BEGINNERS. Apply 2123 Lincoln-avenue.

PRESS GIRL FOR CLEANING PLANT; EXperienced. Apply at once. 1529 Howard.

RADIO COIL WINDERS, FINISHERS AND testers; must be experienced. Apply Universal Coil Mfg. Co., 1222 W. Madison, Monday at 9 a. m.

RUFFLERS—MUST BE EXPERIENCED. J. V. Hunt & Co., 10 W. Jackson-blvd.

SAMPLE MAKERS AND OPERATORS—EXP. on bed spreads, pillows, and draperies. Bren-Lee Textile, Inc., 212 S. Franklin.

SHIRT FINISHER — EXP. COL. HAND laundry. Rogers Pk. 3319, 1110 Granville.

SHIRT FINISHER—EXPD., STEADY JOB. Bellview Hand Laundry, 2129 N. Clark.

SHOE STITCHERS AND BINDERS—ALSO operators on sheepskin shoes; experienced. Midwest Slipper, 512 S. Peoria.

SILK SHADE MAKERS—200, EXP. ONLY. Also home workers. New high prices. BLOOM LAMP SHADE CO., 913 Roosevelt-rd.

SILK SHADE MAKERS—EXP. ONLY. American Lamp and Shade, 900 W. Lake, 6th floor.

HELP WANTED—WOMEN.

Professions and Trades.

SILK LAMP SHADE FORELADY—TAKE care department. Shez Bros., 223 W. Erie.

WOOD FIBER FLOWER MAKERS—EXPErienced, steady work, good pay. Factory or home; no dep. 223 W. Jackson, Rm. 1209.

Household Help.

COOK AND HOUSEWORK—UNDER 35, FOR Chicago rest home. Permanent for cheerful, reliable worker. Phone Dr. Cooper, Monroe 0029, between 7 p. m. and 9 p. m. only.

COUPLES — FOR ADVERTISMENTS FOR couples see separate subheading "couples" immediately following this subclassification.

EXPD. GIRL — WHT., GEN. HSWK.; NO laund.; 2 adults, infant; $8. Lake V. 5387.

GIRL—WHITE, 25-30, EXPERIENCED housework and A1 cook and baker; none but exper. need apply; city reference. Apply 8-12 noon, Midway 1286; 6817 Crandon, 2d.

GIRL, WHITE, YOUNG,
assist care 2 children, light hswk.; no heavy ldry.; good wages; stay. Regent 7408.

GIRL — EXPERIENCED; WHITE; FOR housework, care baby; good salary; no washing; stay nights. Address Y E 591, Tribune.

GIRL—WH., PROTEST.; GEN. HSWK.; NO cooking, no ldry.; own rm. and bath; other help employ. Ciral, 5017 Drexel. Ken. 8661.

GIRL — WHITE, FOR COOKING, LIGHT housework; like children; exp.; gd. wages. 6745 Crandon-avenue, 2d. Fairfax 10465.

GIRL—WH.; CAPABLE; 19-25; ASSIST children, 5-8; lt. housework; own room; good salary; refs. Edg. 4166. 934 Galt, 1st.

GIRL OR WOMAN—WHITE; EXPERIENCED general cleaning; no laundry; no cooking; home nights. 4417 N. Ashland, Apt. 2.

GIRL—WHITE; GEN. HSWK., OWN RM.; no ckg. or heavy laun., $5. Keystone 0359.

GIRL OR WOMAN—LT. HSEWK. IN DOCtor's home; stay; $4-$5. Diversey 4201.

GIRL—YOUNG; LIGHT HSWK., CARE 2 school children, small apt. Rock. 4857.

GIRL—WHITE, EXP., ASSIST BABY; OWN rm. Dr. Sarnoff, 5027 N. Springfield.

GIRL—WHITE, EXP., GEN. HSEWK., PL. cook, 1 child; rm., stay, $8. Bitters. 4528.

GIRL—WHITE; THOROUGHLY EXP. GEN. hswk.; stay; own room. Irving 0151.

GIRL—WH., NEAT, CARE 1 CHILD, LGT. housework; stay. Sunnyside 0692.

GIRL—EXP. GEN HSWK., ASSIST COOK, own rm., bth., $7-$8. Winter, 5053 Ellis-av.

GIRL—WHITE, HOUSEWORK; SMALL APT. 2 children; stay. Briargate 2338.

GIRL—GEN. HSWK.; MUST BE EXP.; STAY, 2 children, 15 and 8 yrs. Albany 6312.

GIRL—WHT., GEN. HSWK., EXPD., SMALL child; refs.; stay, $7-$8. Spaulding 1953.

GIRL—25-35; WH.; NO LNDRY; 1 CHILD; exp.; go nights. Vollmar, 4202 Cullom.

GIRL—WHITE, GEN. HSWK., 2 CHILDREN, stay. Mansf. 4927. 5445 Jackson, 2d.

GIRL—HSEWK., NO COOK., HELP CHILdren; gd. home; stay. Terry, 1104 N. Kedzie.

GIRL—EXP'D; GEN. HSWK.; PRIV. ROOM; small fam.; gd. pay. Ehrlich, 7828 Essex.

GIRL—EXPER.; GENERAL HSWK. NICE surroundings; good home. $6. Buck. 5423.

GIRL—WHT., HSWK., 2 CHILD. OWN RM. ref. Rad. 0126. Shapiro, 8116 Eberhart.

GIRL—GEN. HSWK., NO LAUND.; SM. APT. 3 in fam.; $4; stay. 1658 Farwell-av.

GIRL—WHITE; HOUSEWK.; good home, good salary. Wayne, 6970 Sheridan-road.

GIRL OR MIDDLE AGED WOMAN FOR gen. hswk.; stay nights. Merrimac 9477.

GIRL OR WOMAN—GENERAL HOUSEWK. Ruben, 954 E. 55th-street, store.

GIRL—WH.; GEN. HSWK.; DOCTOR'S OFfice and home; stay. 940 Montrose-avenue.

GIRL—WHT.; SECOND WORK; NO WASHing. 750 Kennesaw-terrace Buck. 2424.

GIRL—WHITE; CARE OF CHILDREN; REFS. Hotel apt.; gd. pay. Buckingham 9316.

GIRL—EXP. HSWK.; LIKE CHILD.; NO ckng.; own rm., bath; $6 & raises. Sun. 8106

GIRL—WH.; GEN. HSWK., PL. COOKING, sm. child; own rm.; stay; $10. Briar. 5995.

GIRL—WH.; EXP. GEN. HSWK.; STAY; $6-$7. Blumenfeld, 5002 Quincy. Col. 9898.

GIRL—WH.; LT. HSWK., COOKING; HOTEL apt.; 2 child.; stay; $8. Sheld. 4960.

GIRL—WH., GEN. HSWK., STAY NIGHTS. Sm. family. Lincoln 4964.

GIRL—WH., GEN. HSWK., EXPER., CAPAble; $6-$8; stay. 5244 Potomac. Man. 8665.

GIRL—WHITE, HOUSEWORK; NO LAUNdry; no cooking; good pay. Juniper 9723.

GIRL—WHITE, 20-35; GEN. HSWK.; ONE child; no laun.; stay; good pay. Nev. 7282.

GIRL—WHITE; LIGHT HSWK., CARE OF infant; stay. Phone Midway 8549 after 6.

GIRL—WH., HSEWK., OWN RM.; NO COOK. or ldry.; 2 children. 3434 McLean-av., 2d.

GIRL—GEN HSWK.; CARE 2 CHILDREN; small apt. 4816 N. Ayers-av. Key. 0246.

GIRL—WHT.; HSWK., PL. COOK; OWN RM.; no ldy.; 2 child.; $7. 3710 Pine Grove, Apt. 2.

GIRL—WH.; HSWK.; 1 CHILD; FOND OF children; stay. Glassman, 549 Addison.

GIRL—WHITE; GENERAL HOUSEWORK; 1 child; $5. Briargate 5409.

GIRL—WH., NEAT, CARE 1 CHILD, LIGHT hswk.; stay; gd. home, $4-$5. Van B. 0459.

GIRL—WH.; HSWK.; NO CHILD.; GD. HME. Dr. Glatt, 710 Gordon-terrace. Buck. 1696.

GIRL—WHITE; EXP. HOUSEWORK; STAY; own room, good pay. Regent 1049.

GIRL—30-40, HSEWK., NO LAUN., NO cooking; 1 child; stay; $7. Rog. P. 5224

GIRL—WHT., GEN. HSEWK.; NO COOKING; stay; 2 children; $6. Rogers Park 1319.

GIRL—WH.; 20-30; PROT.; EXP.; 3 ADLTS. Good wages. 6817 Bennett. Mid. 0651.

GIRL—GENERAL HOUSEWORK; $7; OWN room; three in family. Sheldrake 7125.

GIRL—WH.; HSWK.; EXP.; NO COOK., NO child.; own rm. 4821 N. Sawyer. Key. 9136.

GIRL—FOR GENERAL HSWK.; MUST BE able to cook. Call Saginaw 0483. Monday.

GIRL—WH.; EXP. GEN. HSWK.; OWN RM. and bath; no laundry; $8. Well. 4430.

GIRL—GENL. HSEWK., ASSIST CHILDREN, gd. home, own rm., bath. $6. Dor. 5238.

GIRL—WHT.; EXP. HSWK., COOK; BOY 4; own rm.; gentile; gd. sal.; refs. Kil. 6811.

HSKPR.—SCANDINAVIAN PREF.; PLAIN cook; 2 adults. Sun. 7021. 1501 W. Olive-av.

HSKPR.—GD. COOK; FAM. OF 3 ADULTS; gd. sal. 222 E. Chestnut, apt. 5A. Del. 1919.

LADY, MID. AGED, FOR NICE SMALL Michigan country home. 7537 Normal-avenue. Stewart 5111.

MAID—WHITE; HSWK.; MUST KNOW plain cooking. Home nites. No laun. 2 adults. Nor. side. Address L A 411, Tribune.

MAID—GEN. HSWK.; MUST BE GD. COOK. Sm. apt.; 2 adul., 1 child; stay; 3 nites; $5 and meals; Marsh. Field Gdn. Apts. Lin. 8941

MAID—WHITE; GENERAL HOUSEWORK; good cook; capable; references; good pay; adults. 5136 Harper-avenue. Norton.

MAID—18-20; WHITE; GENERAL HOUSE work; stay; 2 children; employed couple; No Sundays. $8. Austin 9734.

MAID—18-35; GEN. HSWK.; 1 CHILD; NO laundry; $6. Rosenberg, 4227 Congress.

MAID—WH.; EXP.; GEN. HSWK.; OWN rm., $8; references. Sheldrake 8941.

MAID—WH., UND. 35, COOK, SERVE, HSEwk., A1, 6 rms., no laun., go. $12. Reg. 4033

MAID—GEN. HSWK.; GOOD COOK; NO laundry; own rm.; 1 child; $10. Dor. 8999.

MAID—WH., HSEWK., COOK; NO LDRY.; 2 adults; own rm., $7; refs. Div. 9043.

MAID—WH.; EXP. GEN. HSWK.; NO COOK.; own rm., bath, $8. Rogers Park 5790.

NURSE GIRL — WHITE; EXPERIENCED with children; no housework; stay nights. Sunnyside 9226.

NURSE GIRL—WH.; EXP.; REFS.; STAY; $6 to $8. Call aft. 10 a. m. Plaza 7771.

NURSE GIRL—WH., TAKE CARE OF BABY. No hsewk.; gd. home; $6. Midway 4403.

NURSEMAID—WH., CARE BABY, HSWK.; stay; no ckg. 5433 Cornell, 1st. Fair.8585.

NURSEMAID—WHITE; STAY NIGHTS BEVerly Hills; $5. Phone Beverly 6653.

NURSEMAID—WHITE; CARE 2 CHILDREN; stay; good pay. Hollycourt 6583.

NURSEMD.—EXP.; 2 CHILD.; LT HSWK.; other help; stay; good pay. Ked. 3144.

WOMAN—WH.; EXP. CARE OF CHILD; NO cooking; go. 1553 S. Millard, 3d.

WOMAN—WHT.; FULL CHARGE OF CHILD 14 months. Butterfield 0780, eves.

THE TRIBUNE OFFERS SPECIAL LOW rates to persons advertising for positions. For further information stop at the Want Ad Office, Madison and Dearborn-streets, or in the lobby of Tribune Tower

WOMAN WHO WORKS PART TIME ASSIST with hswk. for gd. home. Aust. 3597.

WOMAN—TAKE CARE OF CHILD; STAY. 1723 Julian.

Couples.

CPLE.—WHI., COOKG., GENL. HSEWK.; some driv'g; good wages; state nat., age, exp., refs.; Winnetka. Address Y X 275, Tribune

WILL RENT HSKPG. RM. WHT. COUPLE in exch. little help. Village 7859.

Clubs, Hotels, and Restaurants.

BAKER'S HELPER—EXP. ONLY; UNDER 40; 6 day; apply 8-11 a.m. 32 S. Clark, 2d.

CANDY AND SODA FOUNTAIN GIRL—EXperienced. 2214 E. 71st-street.

COOK—HUNGARIAN-JEWISH, 35-40, FOR institutional work; $50 room and board. 1919 Prairie-avenue.

FOUNTAIN GIRL—NEAT, STATE AGE, salary, exp. Address Y E 508, Tribune.

GIRL — TO WORK ON SODA FOUNTAIN; must have luncheonette experience. 3479 Broadway.

High Class Loop Tearoom
wants young women 21 to 28, high school grads. or better, to train for dining room service [boys carry trays]. Must have good appearance, be alert, pleasant and interested in food service. Short hours, no nights or Sundays. Desirable for home economic students, young married women with light home duties or girls attending night school. Describe schooling and business or teaching experience, your qualification for THIS opening; also height, weight, age, and send snapshot. Address L D 327, Tribune.

WAITRESSES — NEAT AND EXPD.; 6 nights, $10. P. J. Restaurant, 1206 E. 63d.

WAITRESSES—MUST BE EXPD.; GOOD salary. Leo's Grill, 57 E. 26th-street.

HELP WANTED—WOMEN.

Clubs, Hotels, and Restaurants.

WAITRESS—EXPER., GD. WAGES, STEADY work. Apply 2358 W. Cermak-road.

WAITRESS—SOME EXPERIENCE NECESsary; 6 days, 8 hours. 1533 E. 75th-street.

WAITRESS FOR RESTAURANT—1000 W. Taylor-street.

WAITRESSES—EXP'D; SMALL, NEAT; short hours. FARRELL'S, 307 W. Jackson.

WAITRESS—EXP. HYDE PARK HOTEL Coffee shop 1511 Hyde Pk.-boulevard.

WAITRESS—NIGHT WORK; SMALL PLACE. 5257 Cottage Grove-avenue.

Saleswomen.

— CHRISTMAS CARD SALESPEOPLES —
"PIN MONEY" OR EXTRA INCOME.
Most complete line in America. 96 new exclusive designs. Low price 99c with name imprints. Also 21 "all-folder asst." 29c. MONEY BACK GUARANTEE! SAMPLES FREE!
PROCESS CORP.,
209 S. STATE-STREET, ROOM 524.

CHRISTMAS CARD VALUES.
Make up to $35 in a week selling Personal Christmas Cards. Prices low as 50 for $1.95 defy competition. Big selection of quality cards. Also 6 bargain $1 Box Assortments—pay up to 100% profit. Comm. Prizes extra. Free sample offer. Call, write.
WETMORE & SUGDEN, Inc.
7 West Madison, Room 809, Ph. State 9625.

— — CHRISTMAS CARDS DE LUXE — —
Sell 50 gorgeous folders with customers' name imprinted for $1. Free samples to responsible people. 54% comm., bonus. ROYAL CROWN, 227 W. Washington-st.

RISING MARKET
for our real estate makes it necessary to employ additional women to contact customers and prospects. No experience necessary. Expert executive will close deals for you. Commission, expense money, leads furnished. Apply room 425, Robt. Bartlett Realty Co. [Not incorporated]
111 W. WASHINGTON-STREET.

OPPORTUNITY FOR LADY OVER 32 TO develop with growing apparel concern. Experience unnecessary; personality and willingness to learn business is. Commission to start. Do not answer if now employed. One week training at our expense to qualify. ADDRESS L B 530, TRIBUNE.

BETTER ENGLISH.
J. Manley Phelps wants 3 women to act as registrars for his famous course, "Better English and Better Speech." Attractive commissions. Call Central 2620.

WOMEN—WITH REFERENCES, FOR DIrect selling, Chicago vicinity. House of Avon Cosmetics. Home nec. 40% and bonus. Write B. L. Mertes, 3505 S. Grove, Berwyn, Ill.

THE BUTTERICK CO. HAS OPENING FOR lady unencumbered to stimulate the sale of our product in estab. accounts in the vic. of Chgo. Sal., bonus and trans. Answer by letter only. 919 N. Michigan.

LADIES—GOOD PROFIT; SELL DRESSES, hosiery, lingerie, wholesale; pure silk hose; 3 pair cost you 90c. Apex Sales Co., 65 East South Water-street, Room 1901.

RESPONSIBLE WOMAN—TO SELL SLIGHTly used fur coats from her home. Comm. basis. Address Y X 545, Tribune.

LADY—OVER 30, LADIES' WEAR DEPT.; $18 sal. when qual.; bonus and com. Also part time worker. 316 S. Wabash, 5th floor.

SELL CHRISTMAS CARDS; BIG COMM. THE GROGAN CO., 122 S. MICHIGAN.

Agents.

HOSIERY—FULL FASHIONED PURE SILK, perfect quality; lowest wholesale prices. See this best repeat line. Uniform merchandise. Judd Hosiery, R. 1256, 208 S. La Salle.

Miscellaneous.

VACANCY SEPT. 8 FOR AN EDUCATED woman, 28-40, with above average intelligence; permanent position leading to executive work in sales depart. of national publishing house. To qualify must be able to meet public easily and assume responsibility. To applicant selected position should pay over $2,000 per year in comm. alone. Guaranteed income. Address Y N 195, Tribune.

— — — CHILD GUIDANCE DEPT. — — —
of nationally known educational organization offers attractive opportunity to cultured woman who understands children's creative play activities. Not under 28. Position permanent. Guaranteed income plus commission and bonus. Educ. Sales Dir., Suite 1000, 35 East Wacker-drive.

SALARY, NO SELLING; WOMAN OVER 21, to contact the housewife and make appointment for demonstration of home appliance on north side. Apply W. W. Pierson, 9-12, Monday. 1105 Lawrence-avenue, 3rd floor.

AVERAGE $20 WEEKLY COMM. AND EARN your own hosiery free showing lovely fall hosiery, lingerie to acquaintances, etc. No exp. or money needed. Sally Rudd, 229 W. Washington.

YOUNG WOMAN—18 TO 23, NEAT APpearing, high school education, opportunity with future, salary to start, publications, able to travel, transportation paid. 188 W. Randolph, Room 1214, Mr. Stern.

"THE BOOK OF KNOWLEDGE" OFFERS A real opport. to mature woman who needs to make a new start. Leads, co-operation, quick training, liberal comm. Beginners make $40 a wk. Mrs. Roe, 307 N. Mich., R. 609.

— WOMAN OVER 25—FALL BUYING —
Season now on. Complete line Matthews Frocks, Lingerie, etc. Comm. and bonus. Full or part time. Suite 1400, 330 S. Wells.

3 GIRLS—21-40; SALARY $15 PER WEEK and carfare. Direct sales. Toil.-Pharm. 3179 N. Clark, R. 16, at 2 p. m.

LOCAL APPAREL CO. WILL EMPLOY 3 neat ladies to fill vacancies. About $19.50 wk. adv. comm. R. 1339, 80 E. JACKSON.

DEMO.-HSHLD. PROD. NEEDED IN EVERY home; comm. ave., $5-$15 daily; pay while learning; perm. 225 N. Michigan, R. 309.

GIRL—SOME BUS. EXP. LIGHT HSWK. $6 wk.; rm. and bd. 5514 W. Harrison.

WOMEN INTERESTED IN CLUB WORK—Adv. and comm. R. 10, 721 N. Michigan.

Employment Agencies.

STENOGRAPHER—DETAIL...................$90
Switchboard oper.—West Side $90
Comptometer operators—2 ....$110
Beginner comptometer $50
F. C. bkkpr., country club........Sal. & meals.
File clerk-typist—1 year exp..............$60
REDFIELD PERSONNEL, 5 S. Wabash.

Credit-Coll. Corresp., $25.
DICTAPHONE OPRS., $90. STENOS., $95.
HOTEL MAIDS, $40. COOKS, $18.
Fountain Girls, $15. Factory Girls, $15.
Waitresses, $18. Private Maids, $15.
NORTHSIDE COMMERCIAL, 4750 Sheridan.

COUPLES—CITY-COUNTRY ....$75-$150
Gen. hswk., small family, near North Side.
HOUSEMAIDS, GO OR STAY ....$8-$10
WAITRESSES, HOTELS, TEAROOMS.
Soda Girls ....$12-$16 | Cooks ....$15-$25
SHAY, 936 N. MICHIGAN, OPP. DRAKE.

MISS HART
Has rejoined our organization. Register today. Many excellent openings for bookkeepers, stenos, typists, etc.
C-R-A-I-G A-G-E-N-C-Y. 209 South State.

STENOGRAPHER—AGE 20-25, LIFE INsurance exp., $20; Und. fanfold biller, Prot., $70; Elliott-Fisher bkkpr.-steno, some exp., $15. American Railway Bureau, 11 S. La Salle, Rm. 1105.

EVANS SERVICE, 105 W. ADAMS, R. 520.
STENO., EXPORT EXPERIENCE.....$125
STENO., KEYBOARD, RECEPTION.......$85
STENO., COLLEGE GRADUATE..........$110
COMPTOMETER-BILLER, TRIAL BAL...$85

SWITCHBOARD-TYP. | STENOGRAPHERS.
COIL TESTERS. | COIL WINDERS.
SOLDERERS. | ASSEMBLERS.
SODA FOUNTAIN. | FACTORY GIRLS.
LOOP AGENCY, 160 N. WELLS, R. 325.

TEA ROOM COOKS.......................$18-$20
HOTEL MAIDS, WHT., COL. ....$45-$55
Salad girl ....$14 | Waitresses ....$10, M.
Fountain girl .....$15 | Bakery sales $12
Cafeteria girl .....$15 | Hosp. nurse, $30, r. b.
NO. SIDE EMPLOYMENT, 4802 Broadway.

MODERN HOTEL BUREAU, 879 N. STATE.
MAIDS, HOTEL OR APT. EXP.
North-South positions, best pay.
HOSTESS WAITRESSES, SODA GIRLS.
Cooks, all types; pantry, kitchen women.

FACTORY GIRLS. | RADIO SOLDERER.
ASSEMBLERS. | PUNCH PRESS.
GROCERY CLERKS. | HAND BLUERS.
WAITRESSES AND FOUNTAIN GIRLS.
MONARCH, 166 W. WASHINGTON, R. 412.

HOTEL COUPLE, CLERK-HSKPR..$70,APT.
Lunch cook ......$18 | 2d cook $15
Fount. cook ....$18 | Soda fount. $14
Waitress ....$7-$11 | Steam table $11
Carver ....$12 | Apt. maids $50
BUSCH AGENCY, 184 W. Washington.

25 WAITRESSES, 10 SODA FTN. GIRLS.
For all restaurant and hotel help see Mr. Larsen.
Cples., cooks, sec. mds., general housework.
AGENCE DE PLACE, 840 N. MICHIGAN.

STENO.-SEC., 22-28; TECH. EXP.........$85
Steno.-Biller, 21-25; order dept. exp...$18
Burr'hs Bkkpr., exp., 22-25; N.W.; gd. op.$18
UNIVERSAL PERSONNEL, 28 E. Jackson.

8 STENOS., BEG., H. S. GRAD......$12-$15
Clerk, ldry. ofc., $75; check rm...$12-$15
Cashier, $15; Hotel maids, $45-$50.
S. S. CONSOLIDATED. 1105 E. 63D.

HOUSEMAIDS $6-15 | NURSEMDS. $12
Hotel Maid...$40-50 | Fountain $14
Restr. cook...$15-20 | Steam table.........$13
N. & N. 871 E. 63D. DOR. 1731.

COMPTOMETER-CASHIER—N. S. $110
SECRETARY—LA SALLE-STREET..$110
CASHIERS—[4] LOOP, UNDER 25........$65
Superior Personnel, 105 W. Adams, R. 1733.

Business Woman's Exchange
OFFICE POSITIONS EXCLUSIVELY.
105 WEST MADISON-STREET.

SALAD GIRL, $50 R. B.; INST. MANGLE, $45 r. b.; hosp. tray, $30 r. b.; col. hotel maids, $45. Morrell Agcy., 306 W. Madison.

STENO.-TYPISTS-BKPRS.-SWITCHBD. Hotel housemaids, waitresses, COOKS. Clerks. Tivoli Agcy., 6314 Cottage. Dor.1870

10 FINE POSITIONS OPEN TODAY. The Bayne Agency, 105 W. Adams-street.

AT ONCE—HSEMAIDS, COOKS, 2D MAIDS, waitresses. $6-$18. Rabins, 944 East 63d.

1,000 JOBS—MAIDS, COUPLES, ETC. LEE, Opp. Davis L. Evanston. Davis 8116.

— — — GOOD JOBS, COME IN — — — BARRY, 4348 BROADWAY.

STENO.-SWITCHBOARD, LOOP ....$90 GENERAL, 37 W. JACKSON, ROOM 49.

COIL WINDERS, FINISHERS, SOLDERERS. ENRIGHT, 4TH FL., 20 E. JACKSON.

SMITTY—THE POOR FISHES

HELP WANTED—WOMEN.

Employment Agencies.

Secretary, Loop, Attr.......$25
STENOGRAPHER-BOOKKEEPER $25
FULL CHARGE BOOKKEEPER..........$25
EXPD. ORDER TAKER, Detail..........$25
STENOGRAPHER, Rubber exp.........$25
STENO.-DICTAPHONE OPR.........$22.50
BOOKKEEPER-TYPIST..............$22
STENO.-RECEPTIONIST LOOP..........$18
A1 TYPIST.......................$18
STENO.-KEY SWITCHBOARD.........$18
STENO., 2 yrs.' exp. Southwest......$17
STENOGRAPHER, BEGINNER..........$15
TYPIST-SWITCHBOARD OPR..........$15

HOTEL-REST.-FACTORY.
MODEL, SIZE 16, FUR COATS..........$16
25 COIL WINDERS-Finishers........$15-$18
10 SOLDERERS AND WIRERS, South....$15
PAPER CONDENSERS, Winders, expd...$18
6 AUTO STITCHERS, Bindery exp.......$16
KEY PUNCH OPERATOR, Expd..........$15
PASTRY DEPT. GIRL, no exp., Tea Rm..$12
2 SMALL BRUNETTES, no exp., Tea Rm..$12
BAKERY SALES GIRLS, all locations...$15
Power Mach. Oprs.$15 | Label-Fillers.......$16
Punch Press Opr.$16 | Grocery Sales.......$15
Waitresses ....Tips. $8 | Soda Girls, 6 day.$15
Counter Girl.........$12 | Tray Waitr...28c hr.
Hotel Maids, Apt.$40 | Hosp. Maids..$30,r.b.
Hosp. Tray Girl.$35,b. | Beauty Oprs.........$20

A NATIONAL INSTITUTION.
O'SHEA, 64 E. Jackson

15 Stenos., 2 Yrs.' Exp.....$75
STENO-SEC'Y, COLLEGE EDUC.....$120
STENO, SMALL OFFICE, LOOP.......$100
5 EDIPHONE OPERATORS, EXP'D.....$110
Steno-Sw'bd.......$80 | Key Punch Oper..$70
Typist-Clerk ....$80 | Bkkpr.-Steno $85
Cashier-Retail .....$65 | Burroughs Biller.$90
Comptometer Op.$85 | Steno-Bkkpr. $95
DICTAPHONE-STENO, LOOP...........$90
Waitresses, long and short hours......$5-$15
Sandwich-Soda Girls, exp'd.........$12-$15
Steam Table.$10-$12 | Cooks ....$12-$20
Hotel Maids—White and colored.....$35-$55
10 RADIO SOLDERERS...$16
Radio Assemblers, Coil Winders, Testers, Dress and Coat Sales, exp'd...$15 and comm.
Power Mach. Op.$15 | Hemming Mach...$12
15 Housemaids—Go or stay...........$8-$12
COUPLES—CITY OR COUNTRY......$75-$150
S-H-A-Y, 14 W. Washington

F. C. BKKPR. $125
SECY., STENO., SPLENDID oppor.......$125
GENL. OFFICE, UNIV. tr..............$70
Ediphone Opr.....$90 | Steno.-Bkpr. $80
Steno., loop.......$85 | Steno., West........$85
COOK'S HELPER, small inst.........$45, r. b.
Maid, priest h.$55,r.b. | Inst. maid.....$30,r.b.
Cook, priest h.$80,r.b. | Hosp. tray.....$30,r.b.
Vegetable girl ....$12 | Counter girls.......$50
Hotel kitchen.......$14 | Hotel maids.........$50
Fountain girls.......$15 | Baker helper.......$14
BINDERY GIRLS $14
Radio solderers...$16 | Riveters $14
Punch press.......$15 | Assemblers $15
Labelers ....$14 | Cello. wrappers.....$15
Packers ....$14 | Bakery sales........$15
TRIANGLE AGENCY,
25 EAST JACKSON. KIMBALL HALL.

F. CHG. BKPR.—FAIR STENO., LOOP.$110
STENO.-SEC'TY—Under 28, sm. ofce..$ 98
STENO.-SECY., Attr. Personality, loop..$90
STENO.—A-1 typist-acct. ofce. Exp.........$75
2 DICTAPHONE OPERS.—LITE STENO.$85
JR. STENOS.—Rapid typist—young.........$65
ELLIOTT FISHER BKPR. LOOP........$110
Hotel Housekpr., 800, R. 100.
4 Hotel Maids....$50 | Ass't Baker.......$55+
Diet Kitchen..40 r. b. | 9 Brunetts 5' 2"....12
20 Factory [Lite].$12 | Fountain girls.......$14
20 POWER MCH. ZIGZAG OPRS.....$16-$20
50 EXPERIENCED WAITRESSES...$8-$12
A. J. McCOY & ASSOC., INC.
SUITE 1128-34. 140 SO. DEARBORN.

STENO.—SEC. TO SALES MGR. $25
STENO.—compt. account. dept.; lp.$22.50
STENO.—Typist, Biller, gen. office.......$20
STENO.—BKKPR.—Finance house: loop..$20
STENO.—Record clerk, timekeeping $18
DICTAPHONE OPR.—Spendid fut.; lp.$22.50
COMPTOMETER OPRS.—2; Loop office.$20
BOOKKEEPER—Full chg., loop office....$20
BKKPR.—Typist, swtchbd., payroll.......$20
BKKPR.—Typist, Compt. opr., west.......$18
SWITCHBRD. OPR.—Nice S. Side office.$20
CASHIER—3; Mfr. Nat. Cash; dept. str.$20
TYPISTS—6; File clerks, 3; stock girls...$15
THE HONES CORP., 20 W. JACKSON-ST.

PRIV. SECY.—TREASURER'S OFFICE, knowl. tect. & legal work; univ. educ.$150
SECRETARY—Univ. educ.; under 30.$27.50
STENO.-SECY.—Small loop office..........$25
STENO.—Some comptometry; loop........$90
STENO.—Detail pref.; furniture exp...Open
STENO.-SWITCHBOARD-RECEPTIONIST.$75
FILE SUPERVISOR—28-30 yrs...........$100
YG. FILE CLERK-TYPIST—1-2 yrs.' exp.$65
COMPTOMETER OPR.—North; und. 30.$110
UNDERWOOD BOOKKPG. MACH. OPR...$85
ELLIOTT FISHER BOOKKEEPER........$110
DEMONSTRATOR—Cosmetics; travel...Open
Glader Corp., 110 S. Dearborn

DICTAPHONE, A1 ....$95
Steno.-Clerk, young $110
E. F. biller, young, univ..................$25
Typist-File clerk, north $65
Comp. cashier ....$95 | Steno-clerk, loop....$75
Hot. mds...wh.$45-50 | Col. maids $40-45
Housemaids ....$10-12 | Pastry cook $16
1st cook ....$20 | Fountain girl $16
Kitch. girls.$12 meals | Steam table $15
Col. cook ....$20 | Factory girl $12
Cook's helper $12
Waitresses and fountain girl, exp. and inexp., long and short hours, 7-12; meals and tips.
NO. SIDE CONSOLIDATED, 1001 Leland.

MULTIGRAPH OPERATOR—LOOP ....OPEN
Asst. bkkpr., fast typist $18
Biller-Typist—Chain store exp. $18
Steno.—Adv. exp., loop $18
Floor lady—Fancy paper box; out town.$200
Couples ....$175 r. b. | Cooks ....$15-$20
Hotel maid ....$55 | Soda, sand. $16
Institution cook ...$65 | Coil winder $20
Radio solderers ......35c | Steam table $14
Tray girl, hos.$40 r.b. | Bakery sales $15
Waitresses ....$10 | Grocery clerk $12
Tavern waitresses.$10 | Power mach. op..$20
Wabash, 14th Fl., 20 E. Jack.

WE HAVE THE JOBS.
We Need Qualified People.
STENO.-COMPTOMETER Opr. This is a good job but the girl must be good..$100
STENO.—Fast on dictation, 22-25 yrs....$85
STENO.—23-28 yrs. Good on detail....$22.50
UNDERWOOD Bookkeeper—23-26 yrs...$100
DICTAPHONE Opr.—22-26 yrs., S. S.....$20
DAVIS PERSONNEL,
7 SOUTH DEARBORN. R. 700.

Sten.-Secy., S. S.; col. ed.$125
Steno., real est. or legal; loop.........Open
Steno., furn. exp.; loop ....$ 80
Steno., export exp., far W. S. 110
Asst. bkkpr.-typist, r. estate exp.; S. W. 80
Compt.-typist, N. S 80
Key Punch Opr., yg., 3 mo. to 1 yr. exp. 65
Clk.-typ., gd. at figures, gd. penman.... 70
File Clk.-Typist, loop; high type.......... 80
Add. mach. opr., pref. bank exp.; young.
MOLENE PERSONNEL, 105 W. ADAMS.

F. C. BOOKKEEPER, RUBBER EXPER..$85
STENO., CREDIT-COLL. EXPER...........$85
STENO.-DICTAPHONE, UNIV. ED........$110
STENO., EXPORT EXPERIENCE $110
STENO., MEDICAL EXPERIENCE.......$100
DICTAPHONE-STENO., RAPID $95
STENO.-FILE CLERK, LOOP..............$75
STENO., TECHNICAL DICT................$70
PAY ROLL CLERK-TYPIST................$70
STENO., LIQUOR EXPER...................$75
GEN. OFFICE, GOOD AT FIGURES......$50
CONSOLIDATED, RM. 1111, 209 S. STATE.

STENO., YOUNG; ½ DAYS.................$9
RADIO SOLDERERS—ASSEMBLERS ..40c
S. & S. WRAPPER AND STAYER..........$16
RADIO RIVETERS, SEVERAL..............$17
2 HOSPITAL MAIDS....$20 RM. AND BRD.
FACTORY GIRLS.....................NO EXP.
BINDERY GIRLS, SEVERAL..............$15
Bakery Sales.......$14 | Punch press.........$15
Cook, 5 days.......$15 | Waitresses $12
Cadillac, 64 E. Jackson, R.707

— ANNOUNCING THE OPENING OF — RELIANCE PERSONNEL SERVICE.
STENO.-SECY., loop, age 25..............$105
DICTAPHONE CORRESP., 5 da. wk., lp.$100
TYPIST, good at figures, ins..................$85
Adding mach., will teach, start..............$50
TYPIST-STATEMENTS, exp. prefd.......Open
BEG. STENO., loop bank, start...............$50
See MISS YOUNG. No advance payment.
32 N. STATE. ROOM 1417.

— — BIGELOW PERSONNEL — —
Steno., secy., investment exp.; Prot.$125
Steno., South Side $22.50
Bookkeeper, lt. comp. oper. $20
Key and punch opr., north side $21.50
Typist, north side $17
Switchboard, typist Michigan-av. $20
Switchboard, typist, S. E. $18.50
Switchboard, typist, loop $18
20 WEST JACKSON.

5 BINDERY GIRLS, EXP. AUTO STITCH.30c
Colored Hotel Maid; No Sundays $40
Gordon Feeder.$13.50 | Apt. Hotel Maids.$50
Inst. Maids ..$26,R.B. | Hospital Tray.$25,R.B.
Bakery Sales ....$10 | Steam Table $10
Sandwich ....$12 | Cooks ....$12-$20
Dishwashers ....$9 | Col. Pantry $10
All Trades, 309 S. La Salle.

BOOKKEEPER-STENO. $110
Steno. Secretary $100
Switchboard File Clerk.........................$80
Typist Detail Clerk...............................$75
Stenos.-Dictaphone Operators, Burr., E. F., and Und. Bkkprs. and Billers, Key Punch Operators.
Occupational, 20 W. Jackson, Room 1409.

STENOG., TECH., 20 TO 22 YRS......$20
Stenos., Secy., East Chi.....................$90
Dictaphone Opers., 2, loop.....................$85
Typists, A1, 18 to 20 yrs..........$15 to $18
Bkkpr., Typ., country club, 30 to 35 yrs.
Burroughs bkpr., 20 to 25, N. S. $18
Corboy Calvin, 20 W. Jackson.

ZINSER PERSONNEL SERVICE—
Teacher, Home Economics degree.
Stenographer-asst. bookkeeper, Hammond.
Stenographer-Secretary, East Chicago.
Bookkeeper, accounting training.
Typist, C. P. A. experience.
140 S. Dearborn-street. Room 1548.

TRADE SCHOOLS—WOMEN.

GERTRUDE HALE SCHOOL.
Newest. Ultra-Modern. Finest Equipped. Complete Beauty Culture Training. Lowest Tuition Cost.
162 North State-street. Butler Building.

— THE BEST TRAINING — AT THE LOWEST COST.
CHICAGO ACADEMY OF BEAUTY CULTURE.
37 SOUTH WABASH. STATE 4421.

ALL COURSES DAY OR EVENING—VOSS. Enroll now for Fall Business and Secy. courses and receive sub. discount. VOSS BUSINESS COLLEGE. 30 WEST WASHINGTON. STATE 3082.

KELLBERG SWEDISH MASSAGE SCH. $40 ref. Gd. pos. Train in loop clinic; est. 1881. 32 N. State-street, 9th floor. Dearborn 6984.

7 DA. SWITCHBOARD PLACEMENT SERV Field Annex Schl., 24 N. Wabash.Cen.6847.

TRADE SCHOOLS—WOMEN.

marinello graduates are welcomed everywhere

Beauty Shops—large and small—throughout the United States and in 14 European nations know the skill and ability of Marinello trained girls. Such popularity must be merited. Marinello graduates uphold and profit by this world famous reputation.

At Marinello you learn the latest methods. The nationally famous Zoto Machineless Permanent Wave is taught exclusively at Marinello.

Start NOW and be ready for a fine position in a few months. Day or evening classes now forming. Visit our school, or, if you live outside of Chicago, let us send you Free Marinello photo Booklet T-109.

Marinello
National School of Cosmeticians. THE WORLD'S LARGEST SYSTEM OF BEAUTY CULTURE.
108 N. State-st., Chicago.
PHONE STATE 5057.

Chicago Hairdressing Academy

A diploma from this Internationally known school assures the graduate immediate recognition and quick acceptance in the better Beauty Salons.

Owners know that the Chicago Hairdressing Academy provides thorough personalized instruction under John Mueller an acknowledged leader of the profession assisted by a superior staff.

Investigate this attractive modern school. Inspect the newest equipment, the comfortable classrooms; meet your future instructors. The moderate price will surprise you.

Write, phone, or call for complete information.
64 W. Randolph-st.
State 5861.

NORTHSIDERS. SOUTHSIDERS.
VISIT AND COMPARE
SELAN'S
BEAUTY SCHOOLS
TWO OF THE LARGEST, FINEST EQUIPPED SCHOOLS IN THE COUNTRY.
You receive a more practical training on customers than any other school.
That is why our graduates are more in demand. A visit will convince you.
Complete course includes all equipment.
UNDER STATE SUPERVISION.
$2 DOWN
$3 weekly. Day and evening classes.
FREE EMPLOYMENT SERVICE.
Write for beautiful 24 page booklet.
NORTH—2744 MILWAUKEE-AVENUE.
SOUTH—1549 WEST 63D-STREET.

Positions Waiting
BURNHAM'S
[FOR 65 YEARS THE WORLD'S LARGEST BEAUTY SCHOOL.] WILL ENABLE YOU TO EARN MORE.
See for yourself why more girls enroll in Burnham's than in any other beauty school.
DAY OR EVENING CLASSES.
Pay for MOST of your tuition after graduation. Open every day and on Monday, Wednesday and Friday evenings until 9 p. m.
E. BURNHAM
SCHOOL OF BEAUTY CULTURE.
138 N. STATE-STREET. RANDOLPH 3355.

SECURE YOUR FUTURE
Our new LIBERAL PAYMENT PLAN eliminates the financial problem for you. Learn beauty culture with MME. LOUISE and receive the BEST training available. The DeLee trained operator is the SUCCESSFUL operator. Grasp this unique opportunity! Come in TODAY. Or write for new 32 page photo booklet.
DeLEE
UNIVERSITY OF BEAUTY CULTURE.
30 WEST WASHINGTON-STREET.
18TH FLOOR. CENTRAL 8225.

ATTRACTIVE GIRLS.
Excellent opportunity for those who can qualify for fashion modeling. Sizes 14-18. Small tuition fee. Free placement service. Apply at studio at once or mail coupon.
Name ....
Address ....
VERA JANE STUDIO.
64 E. Jackson-boulevard. Wabash 9332.

HEIM BEAUTY SCHOOLS.
COMPLETE COURSE.
$65 $2 DOWN
Convenient Terms Can Be Arranged.
FREE UNIFORM AND MARCEL KIT.
DAY AND EVENING CLASSES.
DOWNTOWN SCHOOL, 6 E. LAKE-ST.
SOUTH SIDE SCHOOL, 1019 W. 63D-ST.

AMERICAN SCHOOL of Beauty Culture.
Recognized as one of America's finest training schools. Offers a Thorough, Complete Course. Low Tuition—Terms. Write, Phone or Call for Details.
159 N. State-st. Cen. 5446.
8TH FLOOR.

— — — — COMPTOMETRY — — — —
Operators in great demand. Special 4 week course. Actual office exp. while learning.
SWITCHBOARD, TYPING.
Learn on live PBX boards. Only school with live multiple hotel boards. Free placing serv.
STENOGRAPHIC COURSES.
Gregg or Munson. Complete 2-3 mo. courses. Individual instruc. Actual off. exp. Catalog. Century College, 105 W. Monroe. Fra. 8478.

MODELS—INEXP.
CAN YOU QUALIFY.
A wonderful opportunity; all sizes. See us at once about entering this well paying profession. Call in person or mail coupon.
NAME ....
ADDRESS ....
MALLON-FRIEL STUDIO.
32 W. Randolph, 5th fl. Dea. 3106.

GIRLS TRAIN HERE [25 ROOMS]; EST. 1887 Univ. teachers. Gregg, Munson, Bkkpg., Comptometer, Secretarial, Switchboard, 3 PBX live cord boards, indiv. instr.

SPEEDWRITING
Free demonstration 11 a. m. daily and Tuesday and Thursday 6 p. m. 100-120 words a minute in 8 weeks. Not a machine. 190 N. State. Fra. 4122. Chicago Business College.

GIRLS—CASHIERS NEEDED; GOOD GENeral education. Coin change and other machines. Special teachers. Certificate. Free employment service. 190 N. State. Franklin 4122. CHICAGO BUSINESS COLLEGE.

YOU CAN HAVE AN EXCELLENT JOB AS a knitting instructor. You learn 100 designs in this course. Register now for evening classes starting Sept. 10th. Margaret's Knit Shop. 32 N. State-street.

SWEDISH MASSAGE—LOW TUITION, EASY terms. Day-eves. Illinois College Drugless Physicians. 1930 Irving Park-boulevard.

HOTELS CALL FOR TRAINED WOMEN; good pay; learn at home. Write Lewis Hotel Tng. Schls.,Desk 749, Washington, D. C.

SWEDISH MASSAGE—UNCROWDED, WELL paid profession. Earn while learning. Day, evening. National College, 20 N. Ashland.

SWEDISH MASSAGE—BEST FUTURE PAY the Mellquist way. 336 N. Mich. Cen. 5300.

TRADE SCHOOLS—WOMEN.

VOTE NOW—For BEAUTY CULTURE
—and elect yourself to financial independence for the rest of your life!
Come in to see Mr. Moler and get full details, or write for information booklet about this fascinating and very successful profession. Many positions now open for Moler graduates. Day or evening instruction. Easy payment terms. Call, phone, or write.
MOLER SYSTEM
177 N. State-st. CEN. 6393.
Adjoining Chicago Theater.

GIRLS—YOUR CHANCE. COMPTOMETER operators needed. Indiv. instruction; special courses starting at reduced rates. 190 North State. Fra. 4122. Chicago Business College.

DRESSMAKING—MILLINERY SCHOOLS.

Most Modern—Best Equipped.
Learn dress designing, dressmaking, pattern drafting, millinery, or power machine. Day or eve. Enroll here—no regrets. Est. 1902. Free Booklet "T" Master College, 400 S. State.

DRESS DESIGN, DRESSMKG., MILLINERY, pattern drafting, mach. operating; thorough individ. instruction; reas. rates; day or eve. Visit us or write for information. Forest Academy, 209 S. State. Har. 8319.

LOST AND FOUND.

TO FINDERS.
If you have found a cat or dog, a pocketbook, jewelry, or fur, and cannot locate the owner through the "Lost and Found" advertisements in The Tribune call and go through the "Lost and Found" index at the PUBLIC SERVICE OFFICE, 1 S. DEARBORN-STREET.

TO LOSERS.
If you are listed in the telephone directory you can charge an advertisment of your lost article by telephoning Miss Miller of The Tribune ad taking department, Superior 0100. Your advertisment receives the benefit of free listing in The Tribune Public Service office mentioned above for a period of two months. This service facilitates the recovery of lost articles advertised.

AUTO STOLEN.
Dodge '33 sedan, black, License Ill. 934-497; engine No. D. P. 20561. Liberal reward. Canal 4481. 2410 Congress-street, Apt. 2.

DIAMOND RING—LOST—LADY'S, 20 SMALL diamonds in setting; vic. Wabash and Wacker; liberal rew. M. Becker, Sup. 4264.

DOG—LOST—PEKINGESE—MALE, REDDISH brown, Michigan City or Long Beach, Ind. Liberal reward. No questions. Long Beach 2775, Ring 4, or Plaza 2374, Chicago.

DOG — LOST — BLACK SCOTTIE; MALE; slightly brindle; vic. Ainslie, Lawrence, Outer-drive; reward. Longbeach 3072.

DOG—LOST—AUG. 26TH: SMALL FEMALE mongrel; white, black, tan, long hair on tail and hind legs; $10 rew. Mohawk 0184.

DOG—LOST—MALE WIRE HAIRED TERrier, white, with black spot on back, Sat. morn. Rwd. 847 W. 50th-place. Boul. 1998.

DOG—LOST—IRISH TERRIER, VIC. 71ST and Stony I. Ans. Jerry. Rw. Call Mid.7105.

DOG—LOST—RED FEMALE PEKE, NURS'G mother. Reward. Vincennes 7789.

DOG—LOST—TOY BULL; "SUGAR"; REward. No questions. Longb. 8900, Lindsay.

ENVELOPE—LOST—FROM VIC. 53D-COTtage Grove; cont. bonds and papers val. to owner only; rew.; no ques. Hyde 6719.

LEATHER ENVELOPE — LOST—339 W. Madison; init. N. R.; reward. Hyde P. 3858.

PURSE—LOST—ON STATE-STREET, FRIday; white; with prayer beads. Keep money. Mrs. A. Cassidy, Hobbs Hotel, Joliet, Ill.

RINGS—LOST—2 DIAMOND AND PLATInum lady's rings in washroom of West Madison furniture store; liberal reward for return; no questions asked. Call Mr. Martin, Harrison 0514.

RING LOST—DIA. PLAT. CHANNEL SET Sat. betw. Whipple and Albany on Shubert. Rew. Goranson, 2708 N. Whipple. Alb. 8029.

SCOTTY PUP—LOST—BRINDLE; ANS. TO Tuffy. 7716 Chappel-av. Sou. 6229.

WATCH—LOST—HOWARD; WHITE GOLD, with chain, initial WJMc; rew. Yards 0125.

PERSONAL.

IMPORTANT.
WANTED—Information concerning John Knight and Frank Knight, possible heirs-at-law in Estate of Annie Ratigan, deceased, late of Kenosha County, Wis. Kindly address communications to The Northwestern Loan and Trust Company, Administrator of said estate, Kenosha, Wis.

HAVE PURCHASED DREXEL TAILOR, Cleaner and Furrier shop. Will not be responsible for debts contracted by any one but myself. Lloyd Montgomery and Elizabeth Aldridge.

NOT RESPONSIBLE FOR ANY DEBTS CONtracted by any one but myself. Frank Gries, 244 Woodlawn-avenue, Hubbard Woods, Ill.; 1367 West 37th-street, Chicago; 2642 Winnemac-avenue, Chicago.

NOT RESPONSIBLE FOR ANY DEBTS CONtracted by any one other than myself. Nick Chiaro, 157 E. Kensington-avenue.

HAVE PURCHASED MIKE RAPINI'S STORE at 1760 Larrabee-st. Creditors present claims in five days. JAMES BYRON.

HAVE BOUGHT GROCERY, 1459 S. HARDing; not responsible for debts contract. by anyone but myself. IDA KAPLAN.

THOMAS MANUK, 3314 N. KILDARE-AVenue, is not responsible for any debts or purchases made by anyone but myself.

NOT RESP. FOR DEBTS CONTRACTED BY any one but myself. Joseph F. Mueller.

. . . JOE, PLEASE COME HOME . . . MOTHER AND DO.

NOT RESPONSIBLE FOR DEBTS CONT. BY anyone but myself. F. P. SCHNEIDER, Jr.

NOT RESP. FOR DEBTS CONTRACTED BY anyone but myself. F. M. BAULER.

WILLARD N.—PLEASE COMMUNICATE with me. LESTER.

TRAVEL.

Buses.

FARES SLASHED!
Nation-wide service in streamline sleeper-chair coaches.
UNION PACIFIC STAGES.
CHICAGO NORTH WESTERN STAGES.
TRAVEL BUREAU,
34 W. RANDOLPH. STATE 2250.

FREE MEALS.
Sleeper coaches—Day coaches. New York, $12.50; Los Angeles, $27.50.
ALL AMERICAN BUS LINES,
514 South Wabash. WAB. 8300. 6½ No. Dearborn.

— — DETROIT, $3; ST. LOUIS, $3 — — DE LUXE MOTOR STAGES, WAB. 3886. 746 S. WABASH. 6266 Stony. Fai. 9392.

FREE MEALS—FREE PICKUP [5 M.] YOUR home to Los. Ang., $27½; Dallas, $12½; N. Y., $12½; Phila., $13. Cal. 6329. Web. 7110.

LOWEST FARES TO ALL CITIES; FREE pickup; free pillows. Ked. 3338.

Automobiles.

BOTH READERS AND ADVERTISERS ARE urged to exercise caution in arranging automobile transportation with other individuals. References should be exchanged and carefully investigated.

WANT TRANSPORTATION TO KANSAS City, Mo., for 2 women. Over Labor day; share expenses; refs. Seeley 6862.

LEAVING FOR LOS ANGELES TUESDAY—Will take 2 or 3. Blue Island 2690-Y-4.

DRIVING MIAMI, FLA., TAKE 2 OR 3; refs. ex. Phone Diversey 4992. Mr. Smiley.

3-4 TO SHARE EXP. TO WINNIPEG, CAN. New Dodge. Irving 4044.

DRIVING TO SEATTLE ABT. SEPT. 5; want party to shr. exp.; ref. req. Fai.3068.

DRIVING TO SEATTLE—TAKE 1 OR 2; refs. exch. Address C G 152, Tribune.

WANTED—CHAUFFEUR TO DRIVE TO LOS Angeles for transp.; refs. nec. Del. 9558.

DANCING SCHOOLS.

10 ONE HR. CLASSES, $2.50, BEGINNERS only. Tap, tango, waltz, fox trot, one-step, etc. Tomlinson, 20 W. Randolph. Dea. 6716.

TO RENT—ROOMS—CENTRAL.

. . . CHICAGO-AVENUE, 30 WEST . . . Enjoy a cool summer near loop, lake, and Lincoln Park. New 24 story tower residence—cool restaurants—roof garden—complete athletic privileges.
LAWSON Y. M. C. A.,
800 NORTH. WHITEHALL 6211.

MEN AND WOMEN!
Newly furnished rooms, some with private showers, for only 75 cents to $2 daily; special weekly rates; 3 upper floors reserved for women and families; excellent location.
Y. M. C. A. HOTEL,
826 SOUTH WABASH-AVENUE.

TO RENT—ROOMS—SOUTH.

BLACKSTONE, 5519—UNIVERSITY HOTEL. 100 rms., 100 baths; nr. I. C. exp.; $6 up.

DORCHESTER, 5805—PROF. BUS. PERSON, des. rm. prl. fam. All tr. Hyde Pk. 7321.

HYDE PARK-BLVD., 5488—HOTEL CECIL. Lt. rs. $4.50 up. Bath, trans., I. C., bus.

KENWOOD, 6352—1, 2, OR 3 RMS. NICE, airy; nly. dec.; all tr. $3.50-$4 up to $10.

LAFAYETTE, 7549—BUNG. HOME; LGE., comf. rm., adj. bath; steam ht. Vin. 7885

NORMAL-BLVD., 6400. ENGLEWOOD 3700. NORWOOD HOTEL. New double in-a-dor adjoining baths. All trans.; cafe; $6 week up; also kit. apt.

PRINCETON, 7947—LGE. RM.; PREF. EMployed ladies [1 or 2]; best tr. Rad. 7947.

65TH-PL., E., 1449—SGL. FURN. SLEEP. rm., $2; larger, $2.50. Cool. All transp.

WOODLAWN, 6542—LGE., LGT. FRT. RMS., sgl., dbl.; nicely furn. $2.50 up. All trans.

WITH PRIV. FAM.; NO OTHER ROOMERS; nr. all trans., meals opt., refs. Fair. 2199.

Hotel Rooms.

$[illegible] TO $12 WEEKLY
350 NEW BEAU. FURN. RMS. AND BATH. Comp. hotel serv.; cafe, garage, theaters, shops; U. of C. 10 min. to loop; all transp. MIRA-MAR HOTEL. 6220 WOODLAWN-AVENUE. PLAZA 1100.

$4.50 A WEEK.
PARKLAND HOTEL [250 rooms, 200 priv. baths] offers comfortable, light, large, airy, modern rooms; complete 24 hour service. 1550 E. 63D-STREET, AT JACKSON PARK. All forms of transportation at door.

TO RENT—ROOMS—SOUTHWEST.

CAMPBELL, S., 6241—BEAU. RM., HOME priv., in bung.; gar.; exc. trans.; reas.

TO RENT—ROOMS—NORTH.

ARLINGTON-PL., 606—LG., CLEAN, WELL furn. front room, nr. Lincoln Pk. Lin. 6430

ASTOR-ST., 1308—ATTR. COMF. RM. SUIT. for 2; priv. bath. Private res. Refs.

BROADWAY, 4301—OAKS HOTEL, $4 WK.; lovely, cool rooms; bath, shw.; nr. L. bus.

CHESTNUT, E., 185, 1ST—PLEASANT RM. and bath; priv. fam. Delaware 2055.

CLARK-STREET 2026. MOHAWK 3460
HOTEL CLAYTON
NEW BUILDING. OPP. LINCOLN PARK. 300 MODERN RMS. BEAUTY REST BEDS. Free radio and fan. Roof garden now open.
$5 PER WEEK—$5 UP.
10 MINUTES TO LOOP.

DEARBORN, N., 1447—NEWLY FURN. outside rooms; private baths; hotel service.

ELMDALE, 1252—EDGEWATER DIST.; rms. Home privileges. Reas. Holly. 5507.

FULLERTON-PKWY., 637—NR. LINC. PK. Nice large cln. slpg. rms., run wat., $3 up.

LARRABEE-ST., 1508—10 MIN. TO LOOP. $3 weekly up. Y. M. C. A. Lincoln 2633.

MALDEN-ST., 4637—NICELY FURNISHED, clean, quiet residential rooms; run. water; $3 week up. Wilson express, bus, surface.

MICHIGAN, N., 843 — HOMEY CLUB FOR young girls; nr. loop, lake; $3.50-$4 week.

ROCKWELL, N., 6220—LARGE, LGT. RM.; sgl.-dbl.; priv. home; all trans. Bri. 1029.

RUSH, 751—DESIRABLE STUDIO ROOMS; attr. and comf.; run. water; reas.; nr. loop.

WINNEMAC, 1233—LARGE ROOM; PRIvate family of 2 adults, near lake and all trans., reasonable. Sunnyside 8388.

WRIGHTWOOD 518—LIGHT, AIRY SLEEPing rm. Private family. References.

THE RAVENSWOOD, 1712 WILSON-AV.—Refined residential rooms, run. water, adj. baths; porcelain shower stalls; 1 blk. L, bus, N. W. R. R., dignified daily service. $4.50-$6.

IN OLD WORLD ATMOS.—STUDIO RMS. at L'Aiglon. Walk to loop. 22 E. Ontario.

100 ROOMS WITH BATH—$5.50 DOUBLE. Hotel Frances, 5054 Winthrop. Lon. 8933.

Excellent Transportation
to the loop by "L"; also bus and surface. Quiet, attractive rooms, plus all club facilities; pool, gyms, cafeterias, etc.; 24 hr. service. Singles, $4 up weekly; doubles, $3 up. LINCOLN-BELMONT Y. M. C. A. 3333 N. Marshfield-av. Bittersweet 3333.

$5.00—WEEK—$6.00
$1.00 SINGLE. $1.50 DOUBLE.
Private bath or connecting shower. 20 minutes to loop by bus or street car. BARRY BROADWAY HOTEL. 3020 Broadway. Bittersweet 1600.

Hotel Rooms.

1244 NORTH DEARBORN.
Modern, fireproof 14 story 300 rm. hotel. Swimming pool, gymnasium free. WEEKLY $5 AND UP; DAILY $1 AND UP.

$4 Sgl., $5 Dbl. Modern Rms.
Elevator service; running water; phones. St. Regis Hotel, cor. Clark and Grand. 500 N.

HOTEL NORTHMERE.
L. bus. surf. lines; $1.00 day—$5.00 wk. up. 4943 KENMORE. LONGBEACH 4234.

BELMONT, 721—ABBOTT HOTEL; ROO.. bath, $5 wk. up. $1.50-$2 day. Bitt. 2701

TRIM, HOMEY RMS., FULL HOT. SERV.; tubs, shwr. $3.50 wk. up. 5107 Kenmore.

TO RENT—ROOMS—NORTHWEST.

KEDVALE, 4212—15 MIN. TO LOOP; NEW. dec.; stm. ht. rm.; sgl. or dbl. Pen. 0101.

LIVE NEAR THE LOOP.
15 minutes by L or surface. Completely refurnished and redecorated rooms, $4.50 to $5.50. Other accommodations, $3 to $5. All including membership. DIVISION ST. Y. M. C. A. 1621 W. Division-street. Brunswick 4380.

12 MINUTES TO LOOP
via C. & N. W. R. R.; car and bus trans.; residential district; well furn. rooms; swim., gym., barber, air cond., cafeteria; 24 hr. ser.; $4 to $6 weekly, includ. membership. Irving Pk. Y. M. C. A., 4251 Irving Pk. Pen. 1070.

CPL. EMPL., OWN COOK., HOME PRIV.; gd. trns.; pri. fam.; 2d. 2617 N. Francisco.

TO RENT—ROOMS—WEST.

JACKSON, 1423 — CLEAN, WELL FURN. sleep. and hskpg. rms.; exc. tran. $2.50-$3.

$3.50 TO $5 WEEKLY
Nicely decor. outside rooms. Includes all membership privileges. L, bus, surface. SEARS ROEBUCK Y. M. C. A. 820 S. Kedzie-avenue. Nevada 3800.

Hotel Rooms.

— — — — ST. NICHOLAS HOTEL — — — —
A quality hotel for ladies and men, built and serviced on club lines. Congenial and friendly. Recreation room. Single, $4.50 up Double, $6.00 up. 404 S. ASHLAND-BOULEVARD.

TO RENT—HOUSEKEEPING ROOMS.

South Side.

BLACKSTONE, 5601—1-2-3 ROOM KITCH and slp. rm.; I. C., bus, loop 8 minutes

COTTAGE GROVE, 6505—1-2 R. KIT. NEW dec.; furn.; in-a-dors; $5 up; slpg. $3 up.

KIMBARK, 6621—2½ RM. KIT. APT.; PRIV. bath; refr.; adults; blk. I. C., surf.; $9.

KIMBARK, 6526—1-2 HSKPG. RMS., REAL kitchen, back porch; $4 up; near I. C., L.

LAKE PARK, 4919—CLEAN, AIRY 1-3-4 rm. apts.; pri. bth.; overlkg. lake; refrig.; 4 rm. bsmt.; reas.; auto sp. free; all trans.

OAKENWALD, 4548—3-3½ RM. APTS., priv. bath, newly dec.; surf., L, I. C.; $6-$8.

65TH-PL., E., 1449—HSKPG. 1-2 FURN. rms., real kit.; $3.50-$5; cool; all trans.

STEWART, 7201—1-2-3 R. NEW. FUR. DEC. Opp. pk., surf., R. I. Ref. optl. $3.50-$8.50.

WOODLAWN, 4535—1, 2, 3 ROOMS, FURN. or unfurn., $14 to $35 mo.; new. decorated.

TO RENT—HOUSEKEEPING ROOMS.

South Side.

WOODLAWN, 4750—LARGE FRT. HSKPG. rm. Run wat., shwr., gd. bed., excl. trans.

WOODLAWN, 6131—NEW FURN., DEC. 1 R. kit., $5-$6; pr. bath; el. ref.; $8; nr. U. of C

YALE, 6449—1, 2, 3 OUTSD. RM., BEAU. fur., new dec., ref., opt.; n. L, surf. $3.50-$8.

ROOM FOR LADY—KITCH. AND HOME privl.; priv. home; $3.50. Vinc. 7844.

North Side.

ADDISON, 950—1 AND 2 RM. KITS., $4.25 up; also slpg. rms., $2.50 up; bus, elev.

BEACON, 4712—MODERN 1 OR 2 RM. KIT. apts.; priv. baths. $6.50 to $8.50.

BELMONT, 635, 2D—NICELY FURN. 2 RM. kit.; all light rms.; reas.; exc. transport.

BISSELL-ST., 2118—1 RM. HSKPING.; RUN. wat.; adults only; quiet place; $2.50 up.

BROADWAY, 4040—LARGE, LIGHT, CLEAN. $3; front kitnt., 2 rms., $5; nr. park, lake.

CHESTNUT, E. 11—NEW. DEC.; 1-2-3 RM. kit.; priv. bath; clean; reas.; walk. dist.

DAKIN-ST., 1025—2 RM. KITNTTS.; FRT. and rear; scr. pchs.; all trans.; $5.50 up

DEARBORN, N., 1035—ATTR. CL. HSKPG. rs.; 1 r. and kit.; run wat.; $5; walk. dist.

DEMING-PLACE, 477 — NEAR PARK; 1-2 room kitchenettes; sleeping rooms. $3.50 up; light, clean rooms. Diversey 9500.

EASTWOOD-AV., 838 [4634 N.]—2 ROOM apt., $6.50; also 1 hskpg. room, $3.50.

GRACE, 845—HSKPG. RM.; ALSO SLEEP. r.; nr. Broadway, L and bus; $3.50 per wk.

GRACE, 719—BEAU. FURN. 1 RM. KIT., $4 up; exc. trans.; nr. Lincoln pk.; free parkg.

IRVING, 917—826 WILSON, NICELY FURN. 1 rm. kits. $3 up. Good transportation.

KENMORE, 4011—3 R. KITS. CLN., COMF., $8.50. Also 919 Newport, 3 lge., lt. rs., $8.

LA SALLE, N., 1525—NEWLY DEC. HSKP. rs., $2.50-$4.50; slpg. rs., $2 up; run. wat.

LAWRENCE ARMS. 4800 KENMORE. Mod., clean rms., $3.50; 2-3 rm. kit. apts. $6-$9 wk.; full hotel serv.; hm. atmosphere.

OAKDALE, E., 530—NR. DIVERSEY; CLEAN newly decorated kit., $4 up.; exc. trans.

PAULINA, N., 4820—NEWLY FURN. AND decor. 1-2 rms.; hskpg. apts.; also slpg. rms.; excellent trans.; inador beds; $3-6 wk.

PINE GROVE, 3915—1 RM. KITCH., $4 WK. Light, clean, comf.; near lake, all trans.

PINE GROVE, 2928—3 ROOM APT.; REAL kit.; large, light; gd. phone serv.; gd. ht.

SCHILLER, W., 120 OR 1004 N. CLARK; nr. lp., n. dec., 1-2-3 rs., comp. kitch.,$4-$8.

ST. JAMES, 459 [2500 N.]—NEW DEC. 1-2 rm. kits, $4 up, slp. $3; ½ blk. Linc. Pk

WILSON, 815 — 2-4 RMS. EVERYTHING furn.; $4.50 up; also sleep. rms.; $2.50.

2033 LANE-CT.—1-2 R.; NEW. DEC.; HSKP. Slpg. rs.; exc. trans.; nr. park, $3 wk. up.

West Side.

ASHLAND, S., 111—1-2-3 RMS., LG. COOL, clean; $2.50 to $5; garage; exc. transport.

ROOSEVELT, W., 1752—3 ATTR. RMS. everything furn.; priv. bath; $6.50.

WARREN, 2107—NEWLY DEC.; 1 OR 2 RM. kitch. apts. Very reas. Seeley 8834.

BOARD AND LODGING.

South Side.

ATTRAC. RM., CONGENIAL HOME. UNusual meals. Garage. Reas. 6509 Minerva.

North Side.

SHERIDAN, 915 — UNEXCELLED BOARD. Immaculate rooms; pri. bath. Grace. 7379.

SHERIDAN, 5643—HSE. FRT. DBL. PRIV bch.; ex. mls.; priv. fam. Reas. Sun. 9319

Convalescent Homes.

GOOD CARE, DIET — CONVAL. INVALID, eld.; grad. nurses; pri. home. Hyde P. 3539.

HOME FOR AGED, INFIRM, MILD MENTAL AND CONVALESCENTS. MID. 1605

Children.

ROOM, BOARD CHILD AND PARENT, NR. pk., bch.; also 1 rm. kit. Lake View 10383.

WILL BD. 2 SMALL CHILDREN ON FARM. Pri. home. Mrs. A. Tank, Jones, Mich., R.1

HOTELS AND APARTMENT HOTELS.

WELLINGTON ARMS
2970 SHERIDAN-ROAD.
Smartly furnished 1-1½-2 room kitchenette apts.; completely equipped, overlooking Lincoln Park and the lake; 15 minutes from loop; $40 up unfurnished; $50 up furnished. Daily rate $2.50 per day up. BITTERSWEET 4600.

Montrose Beach Hotel
1-2-3 Room Apts., $35 Up.
$2.50 and up daily, $10 and up weekly. New bldg. Air cooling system. Soundproof. Elegantly furn. Refrig. Free radio. Coffee shop. Garage. Sun cabannas. Roof solarium. 24 HOUR HOTEL SERVICE. 925 Montrose-avenue. Bittersweet 7700.

COMMONWEALTH HOTEL.
2757 PINE GROVE AT DIVERSEY. Commercial rates, single, $1.50; double, $2.50 up. Weekly, $9. Monthly, $32 up. 2 blks. to beach; golf course; 10 min. to Loop.

LINCOLN PARK ARMS.
One room and bedroom apartments; twin and double in-a-dor beds; complete hotel serv.; reasonable rates. 2738 Pine Grove-av.

$5—$5—$5—$5
A week; each room completely decor. Priv. bth. L. surf. tran. Out-of-town guests invited PERSHING HOTEL, 6400 COTTAGE GROVE.

MIDLAND CLUB HOTEL. "IN THE HEART OF THE LOOP." 172 W. Adams. Transient-Residen. State 3085 Live in the LOOP for the WINTER months. Attractive rentals. Single da. $2 up; double, $3 up. Monthly rates on application.

WACKER HOTEL—NEW FIREPROOF, OUTside rms.; private baths; $6 wk. up. 111 W. Huron-st., cor. Clark. Select clientele only.

HOTEL RALEIGH 648 NORTH DEARborn. Single, $5; double, $6; free parking.

MAPLE, W., 65—[1100 N.]—2 RM. APTS. $7-$7.50; 2 rms., priv. bath, $9. Sup. 2650.

STEVENS APTS.—MICHIGAN-AV. AT 7TH FOR INFORMATION PHONE WAB. 4400.

BELAIR HOTEL. $7 WEEK UP. 420 DIVERSEY PARKWAY. BITT. 4000.

LIVING RM., BEDROOM, KITCHEN, BATH, $75. Hotel Maryland, Rush at Delaware.

HOTEL SHORECREST, 420 WRIGHTWOOD —Chicago's distinctive apt. hotel address.

HOTEL LINCOLN—CORNER CLARK, LINcoln, and Wells. 300 Outside Rooms.

NEW PAXTON HOTEL, 1432 N. LA SALLE Spec. transient weekly rates. Moh. 0541

APARTMENTS AND ROOMS TO SHARE.

A COMPLETE ROOM APT. AND BOARD service. Chicago Room Registry. Dea. 2713.

MOTHER, SON SHR. BEAUT. APT. OR RT. lg. rm. lady, gent; all tr.; reas. Bel. 5026.

WILL SHARE—6 RM. APT. WITH EMPLD. cple., or rt. rm. Refs. exchd. Fair. 5463.

TO RENT—HOUSES.

South Side.

2001 PRAIRIE.
SOUTHEAST CORNER—11 HOUSEKEEPING RMS. WITH RUN. WAT. ALL LARGE AND LIGHT; CALL CALUMET 7156. RALPH H. WOODLEY. 5200 HARPER. HYDE PARK 2187.

8258 S. SANGAMON—8 RM., 2½ BATHS; superb mod. 2 story; $32,000; cor. br. hse. 2 c. gar.; $150 mo.; sell at ½. Cent. 7853.

2, 8 ROOM HOMES; CANVAS WALLS; GAS or H. W. heat; G. E.; modern fixtures; 2 baths, landscap. Hyd. 5996. 6630-2 Kenwood.

North Side.

BRICK BUNGALOW—6 LARGE, SUNLIGHT rooms; hot water heat; 2 car garage. 2449 Berenice-avenue; $50. Juniper 3858.

8 ROOM—AIR COND.; MODERN HOME; near park; good transportation. Phone Wellington 3854. Reasonable.

Northwest Side.

401 N. RIDGEWAY—6 RM. BUNG.; H. W. ht.; 2 c. gar.; poss. Oct.1; reas. Hum. 3900.

Suburban—South.

6 ROOM ALL MOD. BUNG., $50; GARAGE. Sommerfeld, 2048 Ridge-road, Homewood.

Suburban—North.

6 RM. BEAU. FURN. HSE., GAR., SLPG. porch; long lease if desired. Univ. 6849.

TO RENT—HOUSES.

Suburban—Northwest.

4 BEDRM. HOUSE—1½ BATHS; GAS STV.; lg. Frigid.; gas heat. Rent $75. Redecor. 125 East Touhy-avenue. Park Ridge 856R.

Suburban—West.

3 BEDRM. HOUSE—OIL HT.; EXTRA LAV. Imm. poss. $60. 626 Woodbine, Oak Park.

ATTR. 6 RM. HSE.; GAR.; FIREPLACE; near trans.; $45. Glen Ellyn 821J.

WANTED—TO RENT—HOUSES.

8 TO 11 RMS. KENWOOD OR HYDE PK. Reliable adult. Gentile tenants. Excellent references. Call Kenwood 8553.

TO RENT—APARTMENTS—SOUTH.

General List.

Looking for Cheap Rent?
3-4 ROOMS, $20.00-$27.50. 1402-18 EAST 73D-STREET. Steam heat; hot water; janitor service. Agent on premises. Vacant now.
4 ROOMS, $15.00. 6911-15 STONY ISLAND-AVENUE. Stove heat. A dep... will hold vacant apartment until Oct. 1st. Agent on premises will show.
GLATT & PRICE,
6827 Stony Island-avenue. Dorchester 8800.

2-3-4 Rms., $27.50-32.50-40.
821-27 E. 49TH-STREET. Light, cross ventilated apts.; inador beds, spacious closets, beau. landscaped court, lge. rear yard. Bus surface and elevated; near schools. Mrs. McCurdy. Drexel 3335.

— — — — 4303 OAKENWALD. — — — — 3 and 4 rms.; stm. ht.; $17.50 and $20.

REMOD. 3-4 RM. APTS., NEW STOVES. Frigid.; adults pref. 5435 Kimbark.

One, Two, and Three Rooms.

3½ ROOMS, $37.50.
8059 ST. LAWRENCE-AVENUE. General Electric refrig. Ultra-modern. SCHIFF, WOOL AND ROSENFELD, 100 N. La Salle-street.

3 RM. FRONT APT., $27.50; STM. HT., refrig.; remod. 211 W. 63d-st., 1 blk. to R. I., L.; avail. Oct. 1. McClun, 217 W. 63d-st.

2-3 ROOM APTS. IN FIREPROOF BLDG.; elevator; free gas, light, refrigeration; $35 up. 1536 East 69th-st., corner Stony Island.

4940 BLACKSTONE—1 RM. KITCH., SLPG. rms.; 3 rm. apt. $3-$8. Nr. lake; ex. trans.

Four, Five, Six Rooms, and Larger.

1463-65 S. MICHIGAN.
$35......IMMEDIATE POSSESSION......$35 6 lg., lgt. rms.; A1 rooming loc. and trans. Steam heated; running hot water; electric; modern plumbing. Call Calumet 7156. RALPH H. WOODLEY. 5200 HARPER. HYDE PARK 2187.

EAST VIEW PARK AT 54TH-STREET.
FRONTING LAKE AND OUTER DRIVE. 5-6-7 ROOM APARTMENTS. 2 AND 3 BATHS. Office 5427 EAST VIEW PARK. MID. 2105.

Choice Oct. 1st Selections.
Modern bldgs., convenient transportation.
7412 So. Shore-dr., 7 rms., de luxe.....$125
7618 Colfax, 4 rooms..........................$40
6515 Harvard, 4 rooms, de luxe...........$45
6640 Yale, 4 rooms........................$37.50
Englewood 3000. Agent on premises.

7646-58 INGLESIDE-AV.
3½-4 very large rooms; elec. refr. rollaway beds; adjoining park; near I. C. Reas. rent. Janitor will show.

5336 UNIVERSITY-AV.
7 LARGE RMS.; 2 BATHS; SUN PARLOR; LIV. RM. AND DIN. RM. IN FRONT; GAR. Office 5427 EAST VIEW PARK. MID. 2105.

Beautiful 5 Rm. Cor. Apt.
932 E. 56th-st. Inadors, sun parlor, refrigeration. Near U. of C. 1315 E. 53d-st.

4 AND 5 ROOMS, $40-$47.50.
1335 W. 81ST-STREET, MODERN, CORner building. See agent on premises.

HYDE PARK-BLVD., 5457 — 7 RMS., 2 baths, ext. lav.; exc. loc. and trans.; reas. Seeberger, 1701 E. 55th. Hyd. 6171.

1747 GARFIELD-BLVD.—NEWLY DECOrated 6 rm. apt.; hot water ht.; sleeping porch; $45; good trans.; 1st floor.

MUST SUBLEASE AT ONCE 5 RMS., 2 baths; all outside rms.; $77.50. 6830 South Shore-drive., opp. S. S. Country club.

5 RMS. IN 2 APT. BLDG.; TILE BATH AND kitchen. Col. plumbing, canvased walls. Garage; $55. Call Cedarcrest 0149.

5009 BLACKSTONE-AV.—6 RMS.; 1ST. Elec. refrig.; newly decorated.; conv. I. C. Bus. shops. Immed. occupancy.$50.Whi.6880.

BEAUTIFUL NEW 6 RMS. 2D; SHOWER. electric refrigeration; nr. churches, schools, excellent trans. 6725 S. Peoria.

COMPLETELY REMODELED 6 RMS. 2D—2 baths; slp. porch with inador. Must see to appreciate. 6937 Paxton-avenue.

— — — — 6 ROOM SUBLEASE — — — — $62.50. Possession Sept. 7th, free rent to Sept. 30. 7742 Colfax. South Shore 8787.

6723 EAST END-AV.—6 RMS., 2 BATHS, elec. rfg., excel. trans.; nr. Jackson Park.

6914 WOODLAWN—5 RMS., SUN PORCH, gas, elec. refrig., tel.; 2d flr. $50 month.

5715 BLACKSTONE — 7 RMS., 2 BATHS, refrig.; I. C. trans.; $65. Hyde P. 7000.

8756 LANGLEY—NEW BLDG.; 4 RMS.; G. E., rollaway, cnv. wls., tile bth., exc. trans.

6640 MARYLAND 4 ROOMS; ELECTRIC refrigeration; $35. McComber, 1st apt.

TO RENT—APARTMENTS—SOUTHWEST.

Four, Five, Six Rooms, and Larger.

6 RM. LGT. COR. APT.; SEP. STM. HT. PL. Schools and trans.; $40. 2901 W. Pershing.

TO RENT—APARTMENTS—NORTH.

General List.

2000 LINCOLN PARK WEST
Directly Opposite Lincoln Park. 2-3-4 ROOMS, $52.50 TO $100. Attractive apts. with parquet floors. Gen. Elec. refrig., double laundry sinks, cedar closets, corner china cabinets in dinette. PETER F. REYNOLDS. LINCOLN 3633.

734 WRIGHTWOOD.
3 and 5 rooms; 2 and 3 beds; free gas. See agent on premises or call Randolph 6171.

AT BELMONT HARBOR.
3¼-4 rms., painted walls, refrig., rollaway ½ blk. west of Sheridan. 3159 Hudson.

1206-30 JARVIS, AT LAKE—BEAUT. 2½-5 rooms; 3 cedar clos. each. 1 block to bus and L; Gentiles; $45 up. Owner, Rog. 4825.

1366 N. DEARBORN—3 ROOMS, 1 BATH; 6 rooms, 2 baths. Call Hogan & Farwell, Inc. Whitehall 4560.

3½-4 LIGHT, HTD. RMS.—REF., GLAZED pch.; nr. lake; exc. trs., reas. 5818 Ridge.

520 SURF-ST.—2-3-4-5 ROOM APTS.; BEAU. dec.; elec. refrig.; tile bath; reas. rent.

One, Two, and Three Rooms.

MODERN 2 RM. APT. WITH BEDROOM and pullman kitchen; 4 closets; tile bath; carpeted firs.; canvased walls; rental, $40, including gas, light and refrig. Open for inspection, 1624 Morse-avenue.

3 ATTRACT. MOD. STUDIO APTS.; OPEN fireplaces, casement windows, beamed ceilings; refrig., elec., gas free; $40 to $60. 1127 N. Dearborn. Phone Delaware 3133.

—3¼ LARGE OUTSIDE ROOMS— 840 AINSLIE-STREET. Best kept building in Edgewater. Newly decorated thruout. Free refrig.

THE WELLINGTON ARMS HAS A FEW 1½ rm. apts. at $40 up; wonderful value for the location. 2970 Sheridan-road. Bit. 4600.

6333 GREENVIEW—3½ RM. APT., $40. See agent on prem. or ph. Franklin 1424.

2 ROOM APT.—167 E. CHICAGO-AVENUE. Near Michigan; $27.50. See caretaker.

649 OAKDALE—2½ R. APTS.; FREE GAS and refg.; nr. park; $32.50 up. She. 4045.

5240 SHERIDAN-RD.—2-2½-3 ROOMS; CARpeted; gas, light, refrig. free; reasonable.

3 ROOM APTS. — 541 N. MICHIGAN-AV. $30-$37.50. Open for inspection.

TO SUBLEASE—3½ RM. MOD. COMP. REdec., $32.50. Avail. Sept. 1. 2018 Ainslie-st

445 ST. JAMES-PL., AT LINCOLN PARK—3 rm. and kit.; inador; 4 clos.; free refrig.

2322-30 LINC. PK. WEST—2-3 RMS., $35 to $70. Overlooking Linc. Pk. Lon. 2821.

TO RENT—APARTMENTS—SOUTH.

One, Two, and Three Rooms.

YACHT HARBOR APTS.
422 MELROSE-STREET. BITTERSWEET 4106.
1-2 ROOMS UNFURNISHED. Free gas, electricity and refrigeration. Fireproof building, carpeted floors; elevator and switchboard service. Commissary and Beauty Salon. A beautiful building just one half blk. from the drive at Belmont Harbor. RESIDENT MGR. ON PREMISES.
Wirtz, Haynie & Ehrat
3180 SHERIDAN-ROAD. WELLINGTON 3000.

Fullerton Pkwy. Towers
Opposite Lincoln Park.
2-2½-3 Bedroom Apts., $55 up. Parquet floors, 24 hr. elev. service.
415 FULLERTON-PKWY.
PETER F. REYNOLDS. LINCOLN 1518.

— — — THE MARINETTE APTS. — — — 7010 N. Ashland-avenue. IN THE HEART OF ROGERS PARK. Two blocks to "L" station. A beaut. unfurn. apt. bldg. arranged in 1½, 2½ and 3½ room units; reasonable rentals for people who can furnish good references. Your inspection invited.

1448 LAKE SHORE DRIVE.
2 rm. and Pullman kitchen apt., including liv. rm., bedrm., and 2 lge. closets. Only $75. See Mr. Heseman on prem. or ph. Fra. 1424.

180 E. DELAWARE. WHITEHALL 5100. 3 room bedroom apt.; gas, light, refr. incl.

Four, Five, Six Rooms, and Larger.

4 ROOMS, $35.
5340 Winthrop-avenue, 1 block Edgewater Beach hotel; all transportation. SCHIFF, WOOL & ROSENFELD, 100 North La Salle-street.

2335 COMMONWEALTH.
One block west of drive, just south of Fullerton; 6 rooms, 2 baths; $110; unusual layout; 15 minutes from town; exclusive elevator building. Central 5050.

4 ROOMS, $35 TO $37.50.
2517½ N. Clark-st., elec. refrigeration. All transportation. See agent on premises. SCHIFF, WOOL AND ROSENFELD, 100 N. La Salle-street.

6922-24 GREENVIEW-AV.
4 and 5 large rooms, refrig., 1 block to shop. dist. and Morse-avenue L station; very reas. rent. Inquire janitor or call Fra. 0353.

1601 WILSON-AVENUE.
4 Rms., Frigidaire, $37.50. 5 Rms., Sun Parlor, $47.50. Ex. trans. Schools. Choice loc. See Janitor.

4 ROOMS, $38.
Large, comfortable rooms; mechanical refrig.; good locality and transp.; near schools and churches. 4862-68 North Ashland.

1225 CHASE-AV.
OVERLOOKING PARK AND LAKE. Most desirable 4-5 rms. in Rogers Park. See Mr. Hanson. Briargate 5789.

2300 FARWELL-AV.
5 large rooms, dome ceilings, large gallery, colored tile baths, showers, tile kitchen, pantry linen cabinet, cedar closet; free refrig.

NEW 5 AND 6 LARGE ROOMS; UNOBstructed view of Lake and park from beautiful French window; tile bath; garage on prem.; exclusive neighborhood; nr. Howard L. Mr. Raymond. Rogers Park 0458.

VACANT 1ST AND 2D FLAT — 5 ROOMS and sunparlor, rear porch; good trans.; nr. lake and golf course; adults; no dog. 735 Waveland-avenue. Lakeview 3130.

4 AND 5 ROOMS, $32.50-$40.
4600 Dover-street, completely redecorated. See agent on premises.

9 ROOM DUPLEX APT.
2 baths; 2626 Lakeview-av., reasonable rental; choice location.

2630-32 LAKE VIEW-AV.
Across from Lincoln Park; choice 6 and 7 room apartments. Reasonable rent.

4 RMS., $45—5 RMS., $55.
Ideal location; 1 blk. to park; nr. all tran. 743 Irving Park-blvd. Lakeview 7671.

4 UNUSUALLY LARGE LIGHT RMS.—Living rm., dining rm., sun parlor across front of bldg., no court; private porch; 1 block to L. lake. 7002 Sheridan-road.

2628 LAKE VIEW-AVENUE
Beautiful 4 room apartment with large private rear porch. Moderate rental.

7110 N. PAULINA, 2D, $45.
Rogers Pk., 5 rms., elec. refrig.; near bus, surf., "L." Janitor on premises. Wel. 6116.

6 ROOM APT., ALL LIGHT; ENCLOSED sun room; newly decorated; tile bath and shower; very modern; rent reasonable. Agent on premises. 6741 SHERIDAN-RD.

919 AINSLIE.
6 rms., 2 baths, newly remodeled...$65 ARTHUR KRUGGEL & CO., Longbeach 5531.

4880 SHERIDAN-ROAD.
High grade 5 room apt.; large living room; G. E. refrig.; near lake, L, bus, surface lines; $50. Longbeach 8833.

551 OAKDALE.
5 rms.; all new and modern; see agent on premises, or call Randolph 6171.

6 ROOMS, 2 BATHS, $80.
Large, light rms.; tile kitchen and bath; canvas walls; garage. 2742 Farragut-avenue.

— — 6 ROOMS, OVERLOOKING PARK — — 628 Sheridan-road; 2 baths, sleeping porch, sun parlor, $75. H. W. CROXTON & CO. 4723 Broadway.

WINTHROP-AVENUE, 5349 — 6 ROOMS; light and airy all sides; private front porch; sleeping porch. Rent $60. H. W. CROXTON & CO. 4723 Broadway.

1055 SHERIDAN-ROAD [6400 NORTH]—4-5 Rooms, $50.00 to $65.00. New Stoves, Refrigs. Ready immed. poss. Loyola X-Bus at Door. Briargate 4911.

4 ROOM, NEW BLDG., $55, CRAFTEX walls, tile kitchen and bath, rollaway free refrig. 6300 North Rockwell-street. Walter T. Larson, 5157 N. Clark. Lon. 7150.

2120 ARTHUR—4-5 RM. MODERN APTS.; G. E. refrig.; rental $42.50 to $52.50. Roy E. Knauer & Co., Sheldrake 0100.

120 E. OAK—4 LARGE, LIGHT, AIRY rooms, 2d floor overlooking the lake; walking distance loop. Reas. Central 4824.

7 BEAU. RMS., 2 BATHS; NR. PARK AND beach; barg. $65, incl. gar. 909 Lafayette-pkwy. or call Thomas. Longbeach 5332.

3656 PINE GROVE-AV., 2D APT.—6 RMS., lgt.; compl. dec.; shower; free refrig.; exc. transp.; 1 blk. park and golf course.

— — ATTRACTIVE 4 ROOM APTS. — — Free gas; 1 blk. Morse L sta., bus. $45. Mrs. Patterson, 1415 Farwell. Rog. 6360.

1906 NORTH PARK-AVENUE — 1 BLOCK Linc. pk.; 4-5 rms., $34-$38; front, street. AGENT ON PREMISES.

EXCLUSIVE 6 RMS.—TILE BATH—CARpeted throughout; unfurn. or furn.; blk. Edgewater Beach. 5516 Kenmore. Edg. 7668.

704 BUENA-AV. NEAR OUTER DRIVE—6 large, light rms., 2 tile baths; attrac. dining rm.; excellent location. Well. 2688.

6 LARGE RMS., 2 BATHS, SUN PAR. 7X11. Screened rear porch; unusual closet space; $75; Gentiles. 856 Galt.

3707 PINE GROVE-AV.—4 RMS. 1ST. ELEC. refrig. Avail. Sept. 1st. conv. shops, trans. blk. to Lake. $37.50. Whi. 6880.

1712 MONTROSE-AV.—4 RMS. 1ST. LGE. Light. Newly decor. Elec. refrig. Nr. schools, shops. Reas. Rent. Whi. 6880.

— — — — 6 ROOMS AT $30 — — — — 7052 N. Clark-st.; stove heated; newly decorated. Call Briargate 1668.

1018 LELAND—5 RMS.......................$35 1034 Leland, 4 rms., $30; 3 rms., $27.50. H. W. CROXTON & CO., 4723 Broadway.

2404 GRACE—4 LARGE, SUNLIGHT RMS., refrig., bath with shower; close to golf course; near bus line; $40. Juniper 3858.

1426 THOME-AVENUE, BLK. N. OF GRANville—New bldg., 5 rms.; col. tile bath-kit walls; reas. John J. Kern. Sheld. 8600.

6 LG. RMS., 2 BATHS, SUN PAR., FIREPL. E., S., and N. expos.; lg. yd.; 1 blk. L, lake. bus; $70-$100. 1216 Lunt, 7000 Sheridan.

947 EDGECOMB-PL.—MODERN 4 ROOMS; newly dec.; $40; all trans.; 1 block Sheridan L. See janitor or Bittersweet 1600.

4 LARGE RMS., SUN PAR.—AMPLE CLOSets; $45; Gentiles. 4441 Hazel-avenue.

FREE "NORTH SIDE RENTAL GUIDE." Unusual values, all sizes apts. Well. 1101.

811 BRADLEY-PLACE, 3D—5 LGE., PLEASant rms., steam. elec. refrg., porch; reas.

3751 EASTWOOD-AVENUE—6 RMS....$55. Avail. Oct. 1st. Randolph 3081.

544 WELLINGTON — 6 ROOMS, 2 BATHS newly dec. immed. poss.; reas. Gra. 2492.

56 E. CHICAGO-AV. — 4-5-7 ROOMS; MODern; attrac.; stm. ht.; conv. to loop; reas.

MARSHALL FIELD GARDEN APARTMENT Homes, 411 Blackhawk-st. Lincoln 2122.

641 OAKDALE—5 R. APTS.; EL. REFRIG.; nr. pk., good trans.; $37.50 up. She. 4045.

BEAUT. 5 RMS.—LARGE, LIGHT, AIRY rms.; tile bath. 1424 Elmdale. She. 1067.

5 RMS., SUN PARLOR—TILE BATH, SHOWer; 2d flr., in two-apt. Rog. Pk. 7577.

5 ROOM APT.—COMP., MODERN; WILL decor.; lge. back porch; $47. Sheld. 0582.

4 RM. APT.—FRIGIDAIRE, INADOR BED, $37.50. All trans. 7633 Greenview-avenue.

810 BARRY-AV.—6-7 LIGHT ROOMS, $30-$32.50; steam heat. Lake View 6480.

MOD. 5 RM APT., ENCL. SLP. PCH., G. E. refrig.; nr. Thorndale L; reas. Rav. 4220.

5 LARGE, LIGHT RMS. NR. LAKE, BUS, school, Howard L; $55. 7725 N. Ashland.

7 RM. LGE. APT.—4 BEDRMS., 2 BATHS; excel. trans.; near lake. 5913 Winthrop.

6 RMS., LG., LIGHT, SLPG. PORCH, REFG., stm. ht.; $42.50. 930 Leland, east of Sher

4 RM. MOD. APT.—3D FL. IN HIGH grade bldg.; good tran. 2300 Winnemac.

TO RENT—APARTMENTS—NORTHWEST.

General List.

COMPLETELY RENOVATED
3½-4-5 ROOMS, $32.50-$40. Bldg. entirely remodeled; elec. refrig., etc.
4710-16 BERNARD-STREET
SEE JANITOR, 4712, 1ST WEST.

Four, Five, Six Rooms, and Larger.

CHOICE APARTMENTS.
3354 N. WHIPPLE, 6 rms., stm. ht....$35
2812 N. WHIPPLE, 6 rms., stm. ht....$45
942 N. WASHTENAW, 5 rms., stm. ht., electric refrigeration..........$45
5355 HENDERSON, CORNER LONG, 5 rms., stm. ht., electric refrig.......$45
3051 LOGAN-BLVD., 7 rooms, heated..$75
5906 BRYN MAWR, COR. MARMORA, 4 rms., electric refrigeration $35
GLANZ MORTGAGE CO.,
1112 MILWAUKEE-AV. ARMITAGE 4700.

4 ROOM MODERN APT.
Thoroughly decorated; electric refrig.; $30. See agent, 4922 N. Kedzie.

NEWLY DEC. 5 RM. APT.; FREE REFRIG., nr. Catholic-public schls., theater, $45. A. J. SCHORSCH & CO., 6059 Irving Pk.-blvd.

BEAUTIFUL CORNER APARTMENT — 5 large rooms, completely redecorated, $45. 3123 Cullom-av. Phone Wellington 3383.

3255 WARNER-AV.—4 ROOMS, INADOR, elec. refrig.; $35-$37.50. Randolph 3477.

2542 N. SACRAMENTO—4 ROOMS, $35; 5 rooms, $40; elec. refrig. Agt. on premises.

3753 GEORGE-ST.—4 LARGE, LIGHT RMS., $35-$37.50; elec. refrig. Ran. 3477.

2956 N. WASHTENAW—3D FL., 4 RMS., htd. $37.50. G. E. ref., rollaway. Pen. 8610.

4048 N. SACRAMENTO—5 RMS., SLEEPing porch; elec. refr. 1st flr. or Wel. 5116.

RIDGEWAY, N., 1520—5 RMS.; FURN. HT.; modern; poss. Oct. 1; reas. Humboldt 3900.

$27.50-$32.50—5 ROOMS, BATH, GARAGE. Mills, 5552 North-avenue. Merrimac 6000.

TO RENT—APARTMENTS—WEST.

General List.

3-3¼-4 Rms., $32.50-$37.50.
5023-27 Quincy-street. G. E. refrig., modern building. See janitor on premises. SCHIFF, WOOL & ROSENFELD, 100 N. La Salle-street.

Four, Five, Six Rooms, and Larger.

6 ROOMS, SUN PARLOR AND SLEEPING porch; in front of Garfield park. 18 S. Hamlin-avenue. Nevada 6058.

6 RMS. OPPOS. PARK; STM. HT., REFRIG. Reas. 919 N. Sacramento. Humb. 5721.

S. W. COR. CRAWFORD-GLADYS-AV.—5 RS. Steam heat. Reasonable. See janitor.

TO RENT—APARTMENTS—SUBURBAN.

NORTH.

Kenilworth—28 minutes to loop.
3 RM. APT., FURN. OR UNFURN.; WITH gar.; nr. lake, trans. Ph. Kenilworth 4783.

WEST.

Maywood—18 minutes to loop.
6½ RM. APT.—LARGE RMS.; SOFT WATer; 1 block to North Western R. R. or surface transportation. Swan Apt. bldg., 4 North 3d-av. Phone Maywood 5308 or 5023.

TO RENT—FURNISHED APARTMENTS.

(See Also Hotels and Apt. Hotels.)

SOUTH.

1-2 RM. KITCHENETTE — COMPLETELY furn.; light, gas, refrig, linen; 3 blocks from I. C.; $20 per month or $5 per week. Dorsten Apts. 5336 Dorchester-avenue.

LARGE 4 RM. APT.; IVORY WOODWK.; 2 bedrms.; gas, light, phone, etc.; $63. 2 rt. frt. apt., bath, shwr., maid serv.; nr. I. C. 6017 Kimbark.

DREXEL PLAZA APTS.
4915 Drexel—Attrac. furn., newly dec., spacious 2-3 r. apts.; daily maid serv.; $40 up.

MINERVA CREST APTS.
Attrac. 2 rm. kitch. apts.; new fireproof bldg.; electric refrig.; nr. tran. 6540 Minerva.

THE ALVARADO— Bedroom apartments—hotel service. $65. 5118 DORCHESTER.

6034 KENWOOD—BEAUT. FURN. 2 AND 3 room apts.; private baths, refrig., elec. washer. Best transp. $7-$10.50. Fair. 4771.

DORNELL APTS., INC., 5326 CORNELL. 1 rm. kitchnets., $40 up; 2 rm. kitchnts., $45 up; free light, gas, refrig. Fairfax 9400.

CAPEL APTS.—3-4 RMS.; 2 BEDRM. IN 4 rm. apt.; well furn.; priv. baths; nr. I. C. and park; $8-$9 wk. 1522 E. 66th-place.

BILTMORE—1504 E. 53D ST.; COZY 1 RM. kitchenettes; elevator; $7 wk.

2444 MICHIGAN-AV.—PRI. BATH; CLEAN, AIRY KITS. free gas, elec.; $3-$7 wk.

4815 LAKE PARK-AV.—2 AND 3 ROOM compl. furn. apts.; lease; adults.

3½ RMS., $47.50—FACING PARK, GD. trans.; nicely furn. 1733 E. 67th. Lee.

THE MIDWAY, 1535 E. 60TH-ST.—1-2 RM. kits., $37.50 up. Hotel service. Fast trans.

2 BEAU. LRG. RMS., INADOR, NEWLY dec.; 1 block I. C., bus, surf. 6938 Harper.

COMPLETE SERVICE—QUIET; L SUR., R. I., bus; cut rates. 6527 Stewart. Nor. 6288.

2 AND 4 RM. NEW. FURN. APTS—PRIV. bath, elec. refr.; $30-$35. 1408 E. 63d-st.

1, 2, 3 RM. APT., $3 AND UP; NICELY furn.; newly dec. 3821 S. Lake Park.

NORTH.

NEWLY DEC. NEWLY FURN. New General Electric Refrigeration.
$30 TO $45 MONTH.
Beautiful 1 room kitchenette; 24 hour switchboard; 2 blks. from Lincoln Park. Belland Apt. Hotel, 2256 Cleveland-avenue.

4845 MAGNOLIA, RIVIERA APTS.—COMplete, newly furn. 1-2 rm. kitnts.; excel. service; near lake, trans., shopping, theaters; rent includes gas, light, refrig.; $26.50 up.

596 HAWTHORNE-PLACE.
Attractive 1 rm. Pullman kitnts.; everything furnished; elc. refrig.; $35 up. Buc. 0147.

5644 RIDGE-AVENUE.
Large 4-5 room apts., furnished, unfurnished; near all transp. and lake. SHAY.

4706 BEACON-ST.
1-2 rms. kitnt. apts.; new. dec.; hotel serv.; $26-$40 mo. Rms. $4.50-$6 wk.; nr. all tr.

LA SALLE TOWER.
1 rm., $45-$50; 2 rms., $70-$75; compl. furn.; full serv. 1211 N. La Salle. Div. 5400.

4554 MALDEN, $8.75 WEEK.
S. W. cor. Wilson-av. 1 and 2 rm. apts.; furn., dec. in mod. manner; Frig.; nr. L. bus.

— — — — THE CHESTERFIELD — — — —
3 rooms, $50; 3 room bedroom apt., $65; elevator, maid service. 553 Oakdale-avenue.

2900 N., NR. LAKE—5 LG. DELIGHTFUL rms.; 2 baths, Steinway grand; beautifully furnshd.; sublease; $125. Bit. 3800, apt.1004

ASHLAND-AV. — LIGHT, AIRY, NEWLY decorated 2 rooms, $5-$9 weekly, monthly rate. See office, 1530 Wilson-avenue.

4 RM. COR. APT., SOUTH FRONT, 2 BEDrms., elec., gas, Frigidaire; blk. to L, surf., schools; 3 rms., $42.50. 2520 LELAND-AV.

EXCEPT. ATTR. 2 RMS., $8 WK. FURN. lovely lge. lv. rm., new kitch., pri. bath. Acc. adults only. 618 Buckingham-place.

922 WRIGHTWOOD—3 R. FUR. APT., SUN par., priv. bath, light, new. dec.; $35 mo.

1 RM. PULMANETTE, $35; GAS, ELEC., refrig., tel., maid service. 1234 Loyola.

4 RMS., COMP. FURN.; REFRIG.; SHWR.; $52.50; ½ blk. beach; bus; L. 1333 Touhy.

KENMORE APT HOTEL, 4618 KENMORE. 1-2 rm. kitch. apts., pri. bath; $7-$10 wk.

427 BELMONT-AV., NR. SHERIDAN—4 rms., well furn., $55. See jan. Grace. 4277.

DONMOOR, 921 EASTWOOD, LONG. 8900. 3 rms. with bedrm.; hotel serv.; $65-$90.

2 RM. FURN. KITCH'N'T APT.—BASEM'T flat. All trans. 1116 Wolfram-street.

4325 VISTA-TER., NR. MONTROSE-CLARendon—2 rms., maid; elev.; refg.; $9 up.

739 BELMONT—LAKE VIEW APT. HOTEL. Kit., elevator, comp. serv. Lake View 8722.

2425 N. HALSTED—NICELY FURN. 1 RM., bath, refrig., $8 wk. Nr. park and L.

ATTRACTIVE 3 RM.—$50; 4 RMS., $60; beaut. furn. Extra bed. 1656 Juneway-ter.

1313 LELAND-AV. — 2 ROOMS, $30-$35; private bath, radio, refrig. Lon. 6340.

4 RMS.—NICELY FURN.; $47.50; 1 BL. R. Pk. L. schls. 6932 Lakewood. Bri. 1089.

STREETERVILLE APTS — 195 E. CHESTnut; 1 rm. apts., $23-$30; walk. dist. loop.

NORTHWEST.

6 RM. FURN. OR UNFURN. FLAT, 2D; furnace heat; adults; reasonable; good trans. 2617 N. Francisco-av., nr. Logan.

WEST.

"THE CHATEAU"—1-2-3 RM. FURN. APTS. 24 hr. hotel swbd.; twin beds; best trans.; Gentiles. 330 N. Austin-bl. Vil.8500.Aus.8510.

VERY ATTR. 4 RM. APTS., $22.50-$32.50. Jan. serv.; fine trans. 149-151 S. Whipple.

2½ RM. KIT.—PRIVATE ENTRANCE AND bath. Also 3 room apt. 4056 Carmak-rd.

TO RENT—STORES.

South Side.

1867 E. 71ST-STREET.
Opposite Bryn Mawr I. C. station. RALPH H. WOODLEY. 5200 HARPER. HYDE PARK 2187.

2145½ E. 83D-ST.—SUITABLE MARKET, bakery, etc.; 50 ft. deep; $22. Div. 4210.

TO RENT—STORES.

Northwest Side.

100% LOCATION, BETWEEN LEADING chains. 7160 Grand-av. Merrimac 4775.

West Side.

ROOSEVELT-ROAD, 1655—STEAM HEATed; nr. transfer point; cheap. State 3155.

TO RENT—OFFICES AND SHOPS.

Central.

. . $20—OFFICE—PHONE—SECY.—$20 . . Well furnished private office in heart of loop. Must be seen to be appreciated. Call today at

82 W. WASHINGTON-ST.
ROOM 420. ANDover 5696.

32 N. STATE, S. W. COR. WASHINGTON—Attractive offices; north light; night service; center loop; sgl. room furn., $20; with reception rm., $35 up; beautiful desk space; phone; steno. SWIGART & CO. Room 601.

140 N. DEARBORN BLDG.
First class office space in large and small units in modern building. Extraordinary light. Rent reasonable.

CORNER OFFICE.
2 private offices and reception room. $40. 20 E. Jackson. Har. 7490.

SUBLEASE VERY REAS.—LA SALLE-ST., 2 desirable priv. offices., large recep. rm., carpeted. For appointment call Ran. 4701.

NORTH AMERICAN BLDG., 36 S. STATE. ATTRACTIVE SUITES AVAILABLE. ROOM 1402. RANDOLPH 6160.

FURN. PRIV. OFFICE—LIGHT COR. ROOM; carpet; secy. and phone serv. incl., $17.50-$27.50. 203 S. Dearborn. Webster 1693.

OFFICE, STUDIO, OR DISPLAY SPACE—P. O. in bldg. Low rent. EDWIN J. BOWES JR. & CO., 154 E. Erie-st. Whitehall 6026.

WESTMINSTER BLDG., 110 S. DEARBORN. Exceptionally desirable daylight offices. FRANKENSTEIN & CO., CENTRAL 5753.

MAIL, PHONE SERV.—AMER. BANKERS Insur. Bldg., 43 E. Ohio. R. 724. Sup. 1780.

TELEPHONE SECRETARIAL SERV., INC. Mail-phone; 24 hour serv. 333 N. Michigan.

NEWLY DEC. OFFICES, $15 MO. SECT. services optional. 189 N. Clark.

PRI. FURN. OFFICE., SWITCHBOARD, $30. Suite 915, 209 S. La Salle. Rand. 1820.

$1 MONTH—MAIL-PHONE SERVICE. USE office; reliable. 203 S. Dearborn. Room 901.

Outlying.

OFFICE — PRIV. RECEP. RM. AT COR. Halsted-Fullerton; very reas. Wab. 8123.

WANTED—STORES, OFFICES, LOFTS.

WANT 25X25 SPACE FOR MACHINERY mfg. on N.W. Side. Address N 346, Tribune.

TO RENT—FARMS.

HIGH GRADE 1,000 ACRE FARM, 60 miles south of Chicago on Kankakee River. Excellent improvements. Only substantial and experienced farmer will be considered. Address Y Y 336, Tribune.

7 RM. BEAUTIFUL MOD. HOME, COUNTRY estate; nr. Elmhurst; 12 to 40 acres; large barn; gas; elec.; on W. Lake-st., 11 mi. w. of Oak Park; oil ht. Address Y P 306, Tribune.

INDUSTRIAL PROPERTY.

FOR LEASE—1 STORY MODERN MILL constructed bldg., 75x125, on corner lot. Ideal for small factory, laundry, cleaner and dyer, garage, or a similar business. See owner on premises, 1752-58 E. 75th-street.

FOR LEASE—1 STORY MILL CONSTRUCTed bldg., approx. 11,000 sq. ft. Illinois Central switch. Large vacant space adjoining suitable factory warehouse or similar use. $150 per month. See 7325 Woodlawn.

3336 FRANKLIN-BLVD.—20,000 SQ. FT. 1 story bldg. Exc. condition. $22,500.
3324 FIFTH-AV.; also faces Jackson-blvd. 10,000 sq. ft. Beau. showrm. Sell cheap. McCARTHY, 24 N. CRAWFORD-AVENUE.

READY TO SELL FOR ANY REAS. OFFER. Fact. or attrac. indus. site, front Illinois river; sprinkled bldg.; R. I. spur; about 60 mi. from Chgo. Address Y Y 485, Tribune.

WANT TO BUY OR RENT BLDG. SUITable for manufacture of bedsprings. 30,000-50,000 ft. Address L A 102, Tribune.

TO RENT—MODERN 2 STORY DAYLIGHT factory; centrally located; 16,000 sq. ft.; stm. ht.; lrg. freight elev.; reas. Roc. 1102.

30,000 SQ. FEET IN CONCRETE BLDG.; switch; central loc.; heated; $500 month. HART & WHETSON, 1 N. LA SALLE.

17,000 FT. COVER SPKLD. BLDG., BLVD., St. Paul switch. North. Rand. 1828.

4,000-6,500 SQ. FEET—LIST OF 84 MFG. places, $40-$125. Harrington. Ran. 2311.

SUBLSE., 6,000 SQ. FT., 1ST FL., 1401 Carroll-av. Will div. T. J. Lee. Fra. 0198.

FOR RENT—2,000, 5,000, 7,500 SQ. FT., cheap, poss. Hummel. Sec. 1428.

FACTORIES. WAREHOUSES. CHITTICK, INC. RANDOLPH 2380.

MUSICAL INSTRUMENTS.

Pianos and Players.

A SMALL SIZED GRAND PIANO WILL BE sold for small balance due on account. Just take over weekly payments of $2; no down payment to responsible party; offers exceptional value for some one. Answer quick. Must move immediately. Phone Wabash 6900. MR. PIERCE Manager Finance Dept. OPEN TONIGHT UNTIL 9 P. M. BALDWIN PIANO CO., 323 S. WABASH.

$185 PAYS BALANCE DUE ON $675 WELL KNOWN MAKE GRAND PIANO. You continue small $2 weekly payments. MUST DISPOSE OF IMMEDIATELY. See or phone Mr. Hamilton, Har. 4010. TODAY 9 A. M. TO 9 P. M. W. W. KIMBALL CO. 306 S. WABASH.

$285 PAYS BALANCE DUE ON $750 KIMBALL MADE GRAND PIANO. You continue small $2 weekly payments. MUST DISPOSE OF IMMEDIATELY. See or phone Mr. Hamilton, Har. 4010. TODAY 9 A. M. TO 9 P. M. W. W. KIMBALL CO. 306 S. WABASH.

SMALL SIZE PIANO—IDEAL FOR APARTment; reduced to only $65; reconditioned; terms, $1 per week. P. A. STARCK PIANO COMPANY, 16 North Michigan.

STEINWAY PIANO—SMALL SIZE, JUST like new; marvelous tone; only $165; terms. WYMANS, 604 Republic Bldg., 209 S. State.

GRAND PIANO—CHEAP; ACT QUICK. Linet, 4510 N. Centrl Park. Key. 5734.

WEBER GRAND—EXCELLENT COND. $195 Moist Piano Co. 8th flr., 209 S. State.

WANT USED GRAND PIANO FROM PRIV. family; pay spot cash. MERRIMAC 3217.

. . WANTED—USED GRAND PIANO WILL PAY CASH. SHELDRAKE 5797.

WANTED — USED GRAND PIANO FROM private family for cash. Prospect 1750.

BALDWIN MAKE GRAND PIANO—LIKE new. Must sell $175. 6242 W. Grand-av.

CHICKERING GRAND—LATE STYLE. A-1 cond., cheap. Herman, 3119 Lawrence.

SACRIFICE FOR CASH, $1,200 GRAND; good cond.; $150 cash. 6725 S. Ashland-av.

SAC. CHICKERING GRAND, INSTRUMENT like new; $175 cash. 5408 W. North-av.

EXCHANGED GRANDS AND UPRIGHTS. Lyon & Healy, 243 S. Wabash-avenue.

SMALL GRAND—USED. SPECIAL THIS WK. $65. Cable Piano Co., Wabash and Jackson.

Accordions.

PIANO ACCORDIONS—REBUILT, TRADE-ins., 120 bass models. Priced $89.50 and up. Terms. Mr. Solar, CHICAGO MUSICAL INSTRUMENT CO., 309 S. Wabash.

BUSINESS PERSONALS.

FREE HAIRCUT, FIN WV., MARC DLY. 9-4; Wed.-Fri. to 8 p. m. Hair dye, Wed., 1-6. Perm. wv., new mtls. daily, $1.50; Mon.-Tues., spec. $1, inc. shamp. set, trim. Exp sup. De Lee Univ., 30 W. Wash. Central 6225.

FREE MARCEL OR HAIR CUT—NO OBLIgation. Permanent waves complete.. $1.25 Inecto Hair Dye, complete.......... $1.50 Gertrude Hale, 162 N State-st. Cent. 5007.

CROQ. PERMANENT — INCLUD. HAIRCUT, shampoo, set, rinse, $1; hair dye, including dye, $1.50; free marcel wave. HEIM Loop, 6 E. Lake-st. Also South, 1019 W. 63d-st.

PERSONAL—FREE REMOVAL OF SUPERfluous hair by electrolysis. Phone for appt. MARINELLO, State 5057.

PERMANENTS GUARANTEED—INCLUDES everything with all curls wanted; $1.25. 159 N State-st., Suite 814. Central 5446.

FREE—MARCEL F W DAILY AND WED. Fri eve Free Hair Cut Daily, Fri. eve Exp sup. 140 N State-street, 5th floor.

MALTED MILKS, 12c; JUMBO SODAS, 8c. Madison Cafeteria, 212 W. Madison-street.

REG. $8 PERM., $1 COMP.; RING ENDS. Helen Mae, 14 W. Wash., R. 818. Dea. 6888.

INSTRUCTION.

TRINITY HIGH SCHOOL FOR GIRLS, 7574 Division-street, River Forest, Ill. Conducted by Dominican Sisters of Sinsinawa, Wis. Tuition $30 per semester. Write or phone Secretary. Forest 3665.

VOGUE SCHOOL OF FASHION ART, DRESS DESIGN, MILLINERY, 116 S. MICHIGAN.

PHOTO-RETOUCHING FOR ADVERTISING Comm'l Art School Inc. 116 S. Mich-av.

MUSICIAN, AMATEUR, STUDENT-ORCH. pract. 50c hr. 29 W. Randolph. Dea. 6710.

AUCTION SALES.

WILLIAMS, BARKER & SEVERN CO.—Furniture, carpets, general household goods. 229 South Wabash. General Auctioneers. Telephone Harrison 3777.

AUCTION — SEPT. 2, 1 P. M. ANTIQUE furniture, paintings, Oriental rugs, vases, etc. 524 Simms-street, Aurora, Ill.

ARTS AND ANTIQUES.

FOR SALE—ONE OF THE FINEST PRIvate collections of minerals and fossils in the state; 1,000 specimens; must sell; leaving city. Write or call evenings or Sunday. Mrs. A. C. Jones, 1443 S. 59th-avenue, Cicero, Ill.

$70 WORLD'S FAIR LAWN LIGHT—NEW mica shade, perf. cond. $15. Univ. 7632.

SEWING MACHINES.

SEWING MACHINES—REASONABLE, ALSO repairing and parts. 5049 N. Clark-street.

$185 SINGER ELEC. SEW. MACHINE FOR $50. Also bedrm. set, $15; no deal. Bri. 8387.

TERRY AND THE PIRATES—SOME ONE HAS KISSED AND TOLD

REAL ESTATE—APARTMENT BLDGS.

South Side.

MORTGAGE HOUSE
liquidating several new desirable apt. buildings, 15 apts. and up; low prices; long term financing at 4½% and 5%. FIRST UNITED FINANCE CORP. 215 West Randolph-street. Franklin 1966.

23 APT. HOTEL—ALL RENTED, $9,500 yr. Special low price for quick sale; $12,500 cash required. A real money maker. E. B. Beatty, 6253 Woodlawn-avenue.

6648 DREXEL—2 F. BR. 6-6 R. MODERN; never offered such good value at less; $6,000 cash; tms. Inspec. 1-3 p. m.Gd. as new

64TH-JUSTINE, 2D FLR.—BRK. 6 RS. NR. churches, schls., stores. $5,750. Stew. 3601.

North Side.

2 APT. BRK.; 5 AND 6 RMS., ELEC. REfrig., garage. Wayne-av., near Balmoral. Bargain for quick sale. Terms. Walter T. Larson, 5157 N. Clark, at Foster.

MODERN 10 APT. BLDG., TILE BATHS. G. E. refrig.; near schools, shops, transp.; bargain price. Burgener, Rogers Pk. 0458.

FINE NEW 3-APT., 6 RMS., 2 BATHS; col. tile bath and kit. walls; forecl. snap! John J. Kern, Inc., 1520 Devon. Shel. 8600.

COST $35,000—FORECLOSURE—WILL SELL for $3,920 cash, bal. monthly. HOLC mtg. 3 flat and Eng. basemt. Ph. Div. 10185.

ROG. PARK 2 APT. BRICK; NEAR LAKE and L; $8,000. Mrs. Dameier. SHE. 8820.

$4,500, 3 FLAT BRK., NR. LINCOLN-FULlerton. $2,000 req. Dirks, 1166 Diversey.

$1,900 BUYS EQUITY BRK. 3 APT. IN North Edgewater; $8,500 total price, balance payable monthly. Walter T. Larson, 5157 N. Clark, at Foster.

Northwest Side.

SUN PARLOR—2 FLAT, 5 RMS. AND SLP. pchs., 2 htg. plts.; 2 car gar.; nr. North and Austin-aves. $6,500. Keeney, 5612 North-av. Merrimac 4301.

5 APTS., 1 STORE — 3 STORY BRICK; Western-av. Rents $900 yearly; shows net of $600. Price $5,500. LLOYD REALTY CO., 139 N. Clark-st. Central 8311.

West Side.

2-5 RM. APT. BRK., 1827 S. SPRINGfield; 37½ ft. lot; $5,000. 2321 S. Hamlin.

REAL ESTATE—BUSINESS PROPERTY.

South Side.

646-50 W. 47TH-ST.—LOT 50x127. THREE new one-story brick stores; five car brick garage. Easy terms ....$7,000 R. M. O'BRIEN & CO. 111 W. Washington-street. Rand. 3062.

79TH-ST. CORNER—1 STORE, 3 APTS.; $15,000 for quick sale. E. B. Beatty. 6253 Woodlawn-avenue.

North Side.

Mortgage Hse. Liquidation.
Business block, corner, near north side, adjacent to L station. Stores, offices, and apt. building, in A1 condition. Yearly rental $9,000. Closing out at $52,500. $15,000 down, bal. long term mortgage 5½%. Unusual opportunity. FIRST UNITED FINANCE CORP. 215 W. Randolph-street. Franklin 1966.

REAL ESTATE—HOUSES.

South Side.

— — — — $3,750 — — — —
5 rm. brk., by owner; 8 yrs. old.; steam ht., oak trim; lge. rms. lge. yard, 1¼ blks. Catholic church and public schools; low taxes. $1,500 cash, bal. $22.50 mo. for 10 yr. 7225 S. LINCOLN-ST. HEM. 4434.

BUILT FOR COMFORT; CORNER, NICELY landscp., 2 car gar., vapor ht., tile baths, shower, extra lav., canv. wall; R. I., surf. transp. Price reduced. Beverly 7272.

— — BUNGALOW—IN AVALON PARK — — Open for inspection. 8234 Dorchester-av.

ONLY $900 BUYS 5 RM. COTTAGE; 3 bedrms., 2 car gar.; $500 cash. Boul.1392.

NEW BUNGALOW—TILE BATH, CLOSED-IN pchs.; h. w. ht. 1347 W. 97th-pl. Bev. 7770.

5 RM. BUNGALOW—MODERN; SACRIF.; nr. schls., trans. On 71st-st. Rep. 2444.

$750 DOWN FOR MY 5 RM. BRK. BUNG., 30 ft. lot. Price $4,500. Ced. 1602.

North Side.

BRAND NEW AIR CONDITIONED HOME. 7 rooms, tile kitch. and bath; extra lav.; recreation rm.; canvased walls; natl. fireplace; insulated bldg.; near Indian Boundary park; $13,500; terms. Immediate possession. Open for inspection Sunday, 2-5 p. m. Walter T. Larson, 5157 N. Clark at Foster.

HOME—7 RMS.; LOT 40X130 FT.; 5 CAR gar.; nr. L. $4,000, your terms. Lon. 5332.

Northwest Side.

6 RM. RES., $5,250.
Large light rooms, hot water heat, spacious front porch, nice yard, nr. schools, churches, and good transp. Sacramento, nr. Wilson, in beautiful Ravenswood Manor. See this lovely home today. Mr. Eggert.
BURKE & LYNN,
4747 N. KEDZIE. IRV. 7120.

FOR SALE—NEAR SACRAMENTO AND Logan-blvd. 5 rm. mod. residence, tile bath and model kitchen, large living rm. and bedrm., steam ht.; forced ventilation; 2 car garage. $8,500. Address X P 91, Tribune.

UNDER CONSTRUCTION.
WILL BE COMPLETED ABOUT SEPT. 15. Let us show you the 5 rm. home we can build for you for $4,475 including lot. Address L A 75, Tribune.

OCTAGON FRONT.
5 room brick bungalow; furnace, 6 years old, only $5,250; $1,000 cash, bal. terms. Gregor, 4200 Lawrence-av. Palisade 1461.

5 ROOM BRICK BUNGALOW—STEAM HT.; 6900 blk., George-st.; price $5,500, terms. Draper & Kramer, Inc., 16 North Dearborn.

3511 N. NOTTINGHAM-AV. — BARGAIN; beau. 5 rm. oct. brk. bung; tile kit., bath; h.w. ht.; rock garden, pool. Owner, Ave.2166

ATTRACTIVE COTTAGE—60 FOOT LOT. Price $1,650. Convenient terms. Feuerborn & Klode, Inc., 8000 Belmont-av.

BUNGALOW—5 RMS.; $2,500; ONLY $500 cash required. Address L B 478, Tribune.

TASTEFULLY ARRANGED HOME—WIDOW take $500 down. Address B X 438, Tribune.

SACRIFICE BEST CASH OFFER—4128 LEclaire; 4 bedrm. res. Open 3-5. Lon. 9393.

4701 KELSO—5 ROOM BRICK BUNGALOW. Must sell. Make offer. Frs. 0576.

West Side.

RARE SNAP—7 RM. BRICK BUNGALOW—Tile bath, tile roof; side drive, garage; h. w. heat; block to bus; nr. schools, stores and park. Small down paymt., bal. long term. Hofmann & Co., 6408 N. Western. Bri. 4000.

HOUSES BUILT TO ORDER.

WE BUILD, FINANCE HOMES ANYWHERE in Lake-Cook Co.; easy tm. American Home Bldrs. Inc. 5602 N. Ridge-av. Ardmore 4043.

REAL ESTATE—VACANT.

South Side.

MUST SELL CORNER—125X98; EXCELlent location for filling station and grease palace; located in Woodlawn. Anderson, 6830 Stony Island-avenue. Dorchester 8700.

REAL ESTATE—OAK PARK—AUSTIN.

LARGE 6 RM. BRK. BUNG. TYPE RES.—North Oak Pk.; situated on 40x136 lot; beaut. terraced; 2 car brick gar. Price only $13,500. L. Roe, 6278 W. North-avenue.

FOR SALE—NORTH OAK PARK RESIdence; lot 40x171; garage; 7 rooms; near grade, high school and Ridgeland L station. Phone Euclid 6585. Price $9,000.

BEAUTIFUL 8 ROOM HOME IN NORTH Oak Park. Immediate possession. 1324 North Linden-avenue. Phone Village 9575

6 RM. HOME—NEW PLUMB., NEW HEATing plant, new roof, enc. pch., 2 car gar., wide landsc. lot; $6,000, terms. Law. 8070.

REAL ESTATE—SUBURBAN—SOUTH.

General.

— — HOUSE ON ONE-HALF ACRE. — — Beaut. 5 rm. hse. and bath, newly painted and dec. thruout, h. w. ht., concrete found. Owner built for himself; beau. res. sec.; all improvements in and paid; I. C. trans. Just wait until you see it. Right party, $3,200, $200 down, $25 month. 468 W. 147th-st., 2 blks. east of I. C. Inquire Mr. Hamrick.

$200 DOWN BUYS 4 RM. HOUSE ON 1 acre; rich soil; water, electric., poultry hse. Bus line. Address Y Y 90, Tribune.

REAL ESTATE—SUBURBAN—SOUTH.

Beverly Hills—2[illegible] minutes to loop.

BEAUT. 6 RM. RESID., WITH FINISHED rm. in attic; h. w. gas ht.; lot 50x200 ft.; mtg. $4,900; sacrifice $8,500.

7 rm. frame res., Beverly district; steam ht.; gas, refrig.; lot 52½x125; nr. schools, churches, stores. R. I. trans. Only $4,750.

5 room frame bungalow; lot 40x191 ft.; foreclosure smash out, only $4,000. James H. Ryan & Co. Beverly 5747.

BEST BUY ON RIDGE, NEAR 95TH. R. I. sta.; 7 rm. brk.; oil ht.; 2 car gar.; HOLC $9,000; full pr. $12,000. Bev. 4850.

Midlothian—39 minutes to loop.

ANOTHER 4 RM. HOUSE ON ¼ A., SURrounded by beautiful hedge; large shade trees; compl. plumbing, elec.; 4 blks. to sta. $2,100, $50 down, $20 mo. Act quickly, as Chicago water is booming Midlothian. 3747 W. 147th-street, across R. I. station.

COTTAGE ON ¼ ACRE; BEAUTIFUL hedge, water and elec.; only $1,500, $50 down, $15 monthly. 3747 W. 147th-st.

REAL ESTATE—SUBURBAN—S. W.

Oak Lawn—32 minutes to loop.

WILL SACRIFICE 2 LOTS ON 51ST-AVEnue, nr. 95th; paved streets, cement sidewalks; water, electricity, gas in and paid. No assessments; taxes paid; clear title; only $150 each. Terms. ADDRESS X T 75, TRIBUNE.

REAL ESTATE—SUBURBAN—NORTH.

General.

Lake County's Biggest Barg'n
5 acre farm between Sheridan and Green Bay-roads, nr. Wadsworth-road. Total price, $750; $150 cash. Near school. ADDRESS C O 253, TRIBUNE.

BEAUTIFUL RAVINE, WOODED, SMALL stream. Equal area 4 lots; few feet from Sheridan-road. Upper Lake County. Price $375; $75 cash. Title clear. Address C P 353, Tribune.

WOODED PROPERTY, $550
Equal to 11 usual 33x135 foot lots fronting Skokie Relief-road South of Grand-av. 20% cash required. Address C S 103, Tribune.

GLENVIEW LOT, 40 FT.—FOREST-AV. NR. Glenview-rd., pavement in, 3 new houses in block; 2 blks. No. Shore sta.; bargain for quick sale. Davidson, University 7633.

Evanston—19 minutes to loop.

WHITE BRK. COLONIAL — JUST COMpleted; 7 large rms., 2½ baths, 2 car garage; true Colonial details; barg. Hol. 3789.

6 ROOM BRICK BUNGALOW — $7,750, terms. Oakton school district. Rog. 0271.

Highland Park—34 minutes to loop.

HIGHLAND PARK—MANY TALL TREES; 80x150. Water, electricity, gas, street improved, all paid for by seller. Price $1,500; $300 cash. Approved for 20 year building loans. Address C M 552, Tribune.

Kenilworth—28 minutes to loop.

FORECLOSURE BARGAIN — 8 RM. BRICK residence. Must sell, price $15,000; face brk. 4 sides, tile roof, 2½ baths, oil ht.; 50x150; side drive; 8 yrs. ago cost $29,000. Cummings East Ridge. Cash $5,500, bal. 10 yrs. R. Dobroth, 3245 Bryn Mawr. Jun. 7807.

LEAVING TOWN — MUST SELL 70 FT. wooded lot; gd. loc. $2,000. Winnetka 253.

Winnetka—20 minutes to loop.

MODERN 7 RM. BRICK, 2½ BATHS, OIL heat, 2 c. brk. gar.; A1 cond.; 1 blk. west and 1 blk. south of Indian Hill station; a buy at $16,500. B. M. JOHNSTON & CO., Opposite Wilmette L Terminal. Wilmette 444.

60 FT. WOODED LOT NEAR LAKE—WANT offer. QUINLAN & TYSON. Rog. 2616.

REAL ESTATE—SUBURBAN—N. W.

General.

100X135, PRICE $99. TERMS. Feuerborn & Klode, Inc., 8000 Belmont-av.

Barrington—37 minutes to loop.

WE OFFER A FEW FINE BLDG. SITES OF 4 to 9 acres restricted to homes, costing $10,000 or more. Located ¼ mile from Barrington Hills Country Club. HENRY G. ZANDER & CO. 110 S. Dearborn.

6 RM. COL. BUNG.—LOT 100X150, AND acre adj. Sacrifice $7,000, $2,000 cash req. C. A. Friend, 135 Raymond-av., Owner.

Mount Prospect—26 minutes to loop.

ENGL. TYPE 5 RM. HOME, GAR., CHICK. hse.; 1¾ acs. frntg. Rand-rd.; price $2,950, liberal terms. Smith & Dawson. State 3861.

Palatine—39 minutes to loop.

POULTRY FARM, 6 ROOM HOUSE, FURnace heat, large poultry house, 1½ acres, 3 miles from Palatine station; gravel roads; building in need of repair; $1,975; $200 dn., $20 mo. Address C J 315, Tribune.

REAL ESTATE—SUBURBAN—WEST.

General.

4 ROOMS AND GARAGE. PRICE $1,400; $200 cash, $14 per mo.
4 rooms, basement, furnace heat, garage. Price $2,800; $300 cash.
5 rooms, basement, furn., 2 car garage. Price $3,500; $350 down.
H. Adair, on Ogden-av., 2 blks. west of Belmont-road, west of Downers Grove.

INVESTIGATE WESTERN SUBURBS FOR best buys. See us in Riverside, La Grange, Western Springs, Hinsdale. Henry A. Miller.

Berwyn—17 minutes to loop.

REAL BARGAIN — $3,750 BUYS $7,000 brick bung.; cash $1,000. 3933 S. Euclid.

Downers Grove—34 min. to loop.

— — — — — — ONLY $150. — — — — — —
60x298, rich black soil, on hard road; $25 cash, balance $5 month. RANDOLPH 2032.

Glen Ellyn—36 minutes to loop.

5 BEAUTIFULLY WOODED LOTS, NEAR the park. Glen Ellyn. P. O. Box 24.

Lombard—31 minutes to loop.

UNUSUAL LARGE GARDEN LOT—$10-$5 month. Address Y X 235, Tribune.

Maywood—18 minutes to loop.

NEAR L—MODERN BRICK BUNGALOW, Queen Anne style, 5 rooms, side drive; shrubs. Attractive and in excellent condition. Best section Maywood. $6,250. Pilgrim, 5637 West Lake. Austin 1680.

Oak Park—16 minutes to loop.
(See Real Est.—Oak Park, Austin.)

River Forest—18 minutes to loop.

GREAT SACRIFICE.
Beautiful brick house with tile roof in choicest section of North River Forest. 5 bedrooms, 3½ baths, sleeping porch, breakfast room, playroom, and lovely landscaped grounds, 80x188 feet, with 3 car brick garage. You can't beat this wonderful bargain at $28,500. CUSACK REALTY CO., FOREST 2044.

REAL ESTATE—RESORT PROPERTIES.

Illinois.

LAKE COTTAGE FREE
Special Advertising Offer.
All new lumber, asphalt shingle roofing, doors, windows, plans, and architectural service to construct a charming 20x25 ft. cottage, including porches. FREE with the purchase of an improved 40x125 ft. lake lot. 35 miles northwest of Chicago. TOTAL COST $295. TERMS $2 WEEK. Write for free literature and road map. ADDRESS C N 223, TRIBUNE.

DIRECT FROM FARMER CHAIN O' LAKES near Antioch, 50x150 ft. improved lake lots, $150; excellent sand beach; no assessments; terms. $2 wk. Address L 537, Tribune.

DREAM HOME—4 ROOMS IN SUMMER paradise, $495 complete; 3½ yrs. to pay; on 12 mile heavy wooded private lake; 50 miles northwest. Address B T 416, Tribune.

LARGE 50 FT. LOT AT WAUCONDA, ILL., $175, terms; full rights to beach. Wonderful view of lake. Only 35 miles N. W. Gentiles. Address C N 226, Tribune.

$595—FOX RIVER; WAT. FRT. COTT.; 4 rms., lg. pch. ins. toi., sheetrock, elec.; nr. Antioch; tms. Address X M 55, Tribune.

MUST SELL—COZY COTTAGE; ALL CONveniencies; close in lake; 1 hr. Chgo.; sac. $750; terms. Address L A 101, Tribune.

LARGE WAT. FRT. LOT—CHAIN O' LAKES. $365. Gentiles. Address X M 53, Tribune.

Michigan.

ON LAKE MICHIGAN
60 miles to Chicago. Beautifully wooded. Deep lot
RIGHT ON THE LAKE.
Cement pavement in and paid. Price of lot trifle more than the cost of pavement. Address L A 509, Tribune.

REAL ESTATE—RESORT PROPERTIES.

Michigan.

$1,000 CASH TAKES CLEAR TITLE TO MY $6,000 modern Spanish summer home, including furniture; on Lake Michigan near South Haven. Address L 527, Tribune.

Wisconsin.

$2,500 Summer Home, $1,250
Beautiful large summer home built for all year round living with 2 large screened porches and all improvements, on beautiful large lot. Ready to move in. All for $1,250, worth $2,500. Good fishing and bathing. Boating at your door. Few minutes walk from town. Only 1½ hours from Chicago. Address Y Y 217, Tribune.

ONLY $1 PER WEEK
TOTAL COST, $99
will buy beautiful large summer homesite. Good boating, bathing and fishing. Few minutes' walk from heart of town; 1½ hours' drive from Chicago. Southern Wisconsin. ADDRESS Y L 288, TRIBUNE.

— LAKE GENEVA — LAKE DELAVAN — Mortgage Co. liquidating distressed cottages as low as $600; values 2 to 3 times the amount. Run. water, gas, elec.; wooded, restricted. Title guaranteed. Terms. ADDRESS L C 551, TRIBUNE.

$10 DOWN BUYS PINE COVERED ½ ACRE in most scenic sect. of No. Wis. [former game preserve]; 45 mi. shore line on beau. sand bottom Lake Nakomis. Total $150. Log cabins to rent. Fishing, swimming, hunting. Gentiles. Address L A 105, Tribune.

MUST SELL NEARLY NEW 4 RM. HOUSE on BIG LOT with large porch at lovely lake in south Wisconsin, 55 miles from Chicago. Has electricity, inside toilet, private well. ONLY $950; terms $200 cash, $20 month. Gentiles. Address C N 254, Tribune.

$800—5 Rm. Modern Cottage.
On secluded part of Lake Geneva. Worth $2,000. Running water, gas, elec.; Gentiles. Need $250 cash, balance easy terms, to responsible party. Address C K 497, Tribune.

NEED MONEY — WILL SELL COTTAGE $600 complete; finest lake in all Wisconsin; full of bass, pike, wall-eyes; sand beach; 2½ hour ride; take $100 cash, balance terms. ADDRESS Y X 237, TRIBUNE.

IDEAL COTTAGE ON COLUMBIAN LAKE. Large sunporch, fireplace, electric range and lights; private garage, boathouse and safe bathing beach; $2,000, cash, terms on balance. Address owner, Box 102, Waupaca, Wis.

4 R. COT.—INSULATED AND PAPERED; bath r., concrete fd., elec. sand b., 46 mi. Chi. Gentiles. $980. Tms. Box 79. Salem. Wis.

NORTH WOODS HOMES, RESORTS AND lake frontage. Westbrooke, 1910, Estes.

4 RM. COTT.—50 FT. LOT ON FOX RIVER. $600 comp. Address Y Y 216, Tribune.

REAL ESTATE WANTED.

Apartment Buildings.

WANTED—MOD. 6 OR 12 FLAT—GD. LOC., west side. Must be priced right. Rausch & Pfeuffer, 5831 Madison. Aus. 1360.

2 APARTMENT OR BUNGALOW—N. W.; must be reas. Address Y N 214, Tribune.

WANT—3—6 FLAT, N. EDG. OR ROG. PK. Give det. Address L 575, Tribune.

Business Property.

FOR CASH—1 STY. STORES, STV. OR stm. ht.; buy master certificate, or consider gd. col. dist. Address L B 412, Tribune.

REAL ESTATE WANTED.

Houses.

WANT 5 OR 6 R. BUNGALOW, SOUTH S. Must be reas. Address X M 52, Tribune.

MODERATELY PRICED 4 BEDROOMS IN suburb. Beverly 8368.

HAVE $5,000 CASH—WANT HOME OR 2 fl., N. or N. W. Address C N 433, Tribune.

Vacant.

WILL BUY DIRECT FROM OWNER—2 TO 4 acres in restricted section of Wilmette and Winnetka. Reply in detail as to price and location. No agents. Address Y Y 411, Tribune.

REAL ESTATE FOR EXCHANGE.

Resort Property.

WILL TRADE BIG BEACH LOT FOR CITY vacant. Address L A 77, Tribune.

BUILDING MATERIALS.

Bricks.

A MILLION BRICKS, PRESSED, COMMON, and fire brick, cheap. Rockwell 3549.

Lumber.

ONLY LUMBER YARD IN CHICAGO WITH ALL WORLD'S FAIR LUMBER. LOUIS MEITUS LUMBER CO., 3800 S. Western-av., at Archer. Laf. 0074.

Paints.

— — BUY DIRECT FROM FACTORY — — Largest Paint Jobbers in Chicago. SAVE FROM 1-3 TO ½
$2.25 Great Lakes Flat-Gloss......$1.25 gal.
$2.75 Majestic Radio Bkrpt. Varn... .95 gal.
$3.75 Floor Enamel .... 1.25 gal.
50,000 Gals. Paint to Choose From. PAINT EXCHANGE OF CHICAGO. 1557 Milwaukee. 2274 Elston-avenue. 6836 S. Halsted. Phone Armitage 1440.

STOCKS AND BONDS.

WE BUY REAL ESTATE BONDS, ASSESSment bonds, mortgages. STERN WEISSBURG & CO., 134 La Salle. Rand. 1187.

CASH FOR REAL ESTATE BONDS, MTGS., stock, tax warrants. Continental Discount Corp., 68 W. Washington. Randolph 2721.

REAL ESTATE LOANS, MORTGAGES.

REAL ESTATE BONDS
We will buy all issues of Real Estate Mortgage Bonds.
PHONE OR WRITE
Makler Bros., Inc.
120 So. La Salle-st., Chicago.
PHONE—CENTRAL 2090.

LOANS AT ONCE
LOW COST. LONG TERM
1ST MORTGAGE LOANS.
On homes, also construction loans. Conv. monthly payments. Assets over $9,000,000. BELL SAVINGS, BLDG. & LOAN ASSN. 208 W. Washington-street. Franklin 5445.

FIRST MORTGAGE LOANS.
REFINANCING. CONSTRUCTION. On homes. Long term. Low rates. MONEY CORPORATION, 100 N. La Salle-street. Franklin 9400.

MONTHLY REPAYMT. LOANS ON HOMES up to 20 years; attractive rates. First Federal Savings and Loan Association of Chicago, 111 S. Dearborn. State 4373.

WE WILL BUY DEFAULTED 1ST MTGS. on Chicago property. Give full information as to amount and location in letter. ADDRESS Y N 246, TRIBUNE.

— MORTGAGES BOUGHT FOR CASH — Defaulted or not. Highest prices. paid. Prompt action. Address B T 420, Tribune.

WANTED—$4,000, 2 YRS.; ON CO-OP. APT. Today's val. $19,000. Profitable invest. with good security. Address N 86, Tribune.

LOWEST RATES FOR CHOICE LOANS DOVENMUEHLE, INC., 110 S. DEARBORN-ST. ANDOVER 2200.

HIGHEST CASH PRICES PAID FOR 1ST mortgages on South Side Real Estate. WM. L. SHARP & CO. 237 W. 63d-street.

FIRST MORTGAGES MADE OR BOUGHT. City or suburbs; bus. or res.; low rates. Quick action. Henry D. Hirsch. Ran. 3021.

—STRAIGHT FIRST MORTGAGES— Second mortgages. Buy contract paper. GOEHRING, 140 N. Dearborn, Cen. 5880.

S. YONDORF & CO., 105 W. ADAMS-ST 5% residence loans; 4½% reorgan. loans.

1ST MTGE. LOANS—LOWEST RATES. Sharon Mtg. Co.,105 W.Madison. Ran.5656.

FIRST MORTGAGES — SMALL; CHEAP; cash. No brokers. Address L 569, Tribune.

COLLECTIONS.

— — — — ANYWHERE — — — — No charge unless we collect. CASH OR LOANS on notes, bonds, mortgages, claims. NORTHERN FINANCE CO., 140 N. Dearborn-street. State 6600.

LOANS—PERSONAL AND BUSINESS.

Personal Property and Salary.

REDUCTION in LOAN CHARGES
Get the cash you need NOW at our NEW LOWER rate! We'll lend it to you quickly. And because the charges are less you'll find it easier than ever to repay.
Save the difference!!
Why pay more for your cash? Why not take advantage of these reduced charges and SAVE THE DIFFERENCE!
Don't Wait!!
Don't put off buying the things you need another day. Use this quick, cheaper way to get that extra cash.
Come In Today
We'll lend you any amount up to $300 quickly and you can have a year or longer to repay. So add up your cash needs and SEE US TODAY.
PERSONAL FINANCE COMPANY
4554 Broadway, 2d floor. LONgbeach 4082
4770 Lincoln-av., 2d floor. LONgbeach 1321
1954 W. North-av., 1st flr. BRUnswick 2850
3982 Milwaukee, 2d floor. PALisade 0989
[Over Art Thompson's Clothing Store.]
757 W. 79th-st., 2d floor. RADcliffe 8228
841 E. 63d-st., 3d floor. HYDe Park 1472
2403 W. 63d-st., 2d floor. REPublic 7229
4010 W. Madison-st., 2d floor. NEVada 2134
OAK PARK—PERSONAL.
1040 North-blvd., 2d floor. VILlage 6840
CICERO-BERWYN—PERSONAL.
6346 Cermak-rd., 2d floor. BERwyn 666
HAMMOND—PERSONAL.
5258 Hohman-av. Hammond 603
EVANSTON—PERSONAL.
708 Church-st., 2d floor. GREenleaf 6081
ROCKFORD—PERSONAL.
State and Main-sts., 3d flr. Main 7275

Salary Loans
$25 to $300.
No Endorsers
TO THOSE WHO QUALIFY—MONEY ON YOUR FIRST CALL.
FURNITURE LOANS
Only HUSBAND and WIFE are required to sign.
No Insurance Required ON AUTOMOBILE LOANS
SMALL MONTHLY PAYMENTS.
INFORMATION Cheerfully Given by Phone.
FOUR CONVENIENT OFFICES:
30 W. WASHINGTON-ST. Stop & Shop Bldg. Franklin 8924.
6317 S. HALSTED-ST., at 63d-st. Englewood 4010.
7 S. CRAWFORD-AV., at Madison-st. Nevada 7060.
1548 W. BELMONT-AV., at Ashland-av. Wellington 6700.
IMPERIAL CREDIT COMPANY.

THREE WAYS TO OBTAIN
LOANS
UP TO $300
On Your Signature Only.
Salaried men and women steadily employed may obtain a loan quickly and confidentially on their signature only.
ON FURNITURE.
We accept household goods and furniture as security.
ON ENDORSERS.
You may get a loan promptly by obtaining the signature of a friend, relative or fellow employe.
Small Monthly Payments.
Phone, write, or call to see us.
DAVIS Loan Company
301 CENTURY BLDG.
S. W. Corner State and Adams-streets. Telephone Wabash 2994.

PERSONAL PRIVATE COMPLETE.
A LOAN SERVICE FOR EVERY NEED.
Why not come to the ONE place that can take care of you regardless of the type of loan you wish to make?
Quick Loans to $300.
LOANS ON YOUR OWN SIGNATURE.
LOANS ON YOUR SALARY.
LOANS ON YOUR FURNITURE.
LOANS ON YOUR AUTOS.
LOANS WITH CO-MAKERS.
L. T. BAKER & CO.
UNDER STATE SUPERVISION.
30 W. WASHINGTON-STREET. ROOM 1407 Randolph 6151

MONEY
FOR ALL EMERGENCIES.
$25 TO $300
SALARY AND HOUSEHOLD LOANS. CONFIDENTIAL. QUICK SERVICE.
Call, Write, or Telephone
ARTHUR A. ERD
202 S. STATE-STREET. ROOM 812
[Formerly 31 years on Dearborn-street].
TELEPHONE WABASH 6298.

CASH LOANS
AUTO, SALARY, CO-MAKER. PRIVATE. QUICK.
Trustees SystemLoan Co.
201 N. WELLS. ANDOVER 2121.

JEWELRY LOANS.
Rates as low as 1% quickly obtained. A REFINED SERVICE. ILLINOIS STATE PAWNERS ASSN., 140 N. Dearborn [Cor. Randolph], 2d Floor.

LOANS—PERSONAL AND BUSINESS.

Personal Property and Salary.

How You Can BORROW at HOUSEHOLD
No Endorsers.
No Salary Assignments.
REDUCED RATES
ON ALL LOANS ABOVE $100.

1. Whether or not you have furniture or a car, you can borrow here if you can make regular monthly payments.
2. Payments on all loans are small. For example, the first payment on $200 is $15, the last payment is $10.30 on a twenty month schedule.
3. You do not need co-makers or endorsers.
4. You can secure the money quickly—the same day if you apply before 9 o'clock.
5. Rate on loans above $100 is less than the lawful maximum.
6. Repay at any time and reduce the cost.
7. Private offices. Your problem will have our sympathetic attention.

18—CONVENIENT OFFICES—18
28 N. Clark, Room 253. Franklin 0888
105 W. Madison, 14th floor. Franklin 0885
77 W. Washington, 10th floor. State 0151
100 W. Monroe, 7th floor. State 1777
1737 Howard-st., 2d floor. Rogers Park 8320
4753 Broadway, 11th floor. Longbeach 7163
1951 Irving Park, 2d fl. Buckingham 1006
2800 Milwaukee-av., 6th floor. Capitol 3440
4710 Irving Park, 2d floor. Pensacola 4570
6255 S. Ashland, 2d floor. Hemlock 4510
2355 W. 63d-st., 2d floor. Republic 4472
841 E. 63d-st., 4th floor. Plaza 8360
6856 S. Halsted-st., 2d floor. Englewood 5534
9204 Commercial-av., 2d fl. So. Chicago 0103
11106 S. Michigan, 2d fl. Commodore 3880
4010 W. Madison, 4th floor. Kedzie 0704
Cicero, 6012½ Cermak-road. Cicero 6400
Oak Park, 1140 Lake, 3d floor. Euclid 503
HOUSEHOLD FINANCE CORPORATION.
Hear Edgar Guest Tuesday evenings—WLS and Sherlock Holmes, featuring Richard Gordon Saturday evening on W-G-N.

QUICK CASH LOANS
REDUCED RATES.
ON LOANS ABOVE $100.
4 Ways—No Endorsers
Auto Loans—Auto Financing. Signature Loans. Furniture and Combination Loans.
9—OFFICES—9
NORTH:
4803 Lincoln-av., Room 215. Lon. 3456
LINCOLN-BELMONT:
3166 Lincoln-av., Rm. 244. Bittersweet 3360
NORTHWEST:
4013 Milwaukee-av., Rm. 307. Avenue 0443
ROGERS PARK:
1791 Howard-st., Rm. 214. Rogers Pk. 0754
GARFIELD PARK:
1 N. Crawford, Room 415. Van Buren 5040
OAK PARK:
137 N. Marion-st., Rm. 204. Village 6886
Chicago phone: Austin 2624
BERWYN-CICERO:
6428 W. Cermak-road. Berwyn 371
Chicago phone: Lawndale 2882
SOUTH:
6306 Cottage Gr., Rm. 305. Hyde Park 0604
ENGLEWOOD:
749 W. 63d-st., cor. Halsted. Englewd. 1711
COMMONWEALTH LOAN CO.
BUSINESS ESTABLISHED 1887.

Friendly Personal Loans
$30 TO $300
QUICK CONFIDENTIAL SERVICE.
SALARY LOANS
On Your Own Signature
Also Furniture Loans.
Automobile Loans.
EASY PAYMENT SCHEDULE.
1 TO 20 MONTHS.
For almost half a century we have been rendering a friendly, confidential and liberal loan service.
Phone Central 4733
C. C. ERD
[ESTAB. 1888.]
7 S. Dearborn-st., Room 916.

BORROW FROM TOWER
$25 TO $300.
IT'S EASY
IT'S QUICK
IT'S CONFIDENTIAL
SALARY, FURNITURE, AUTO, ETC. LOANS ON YOUR
Signature Only
EASY PAYMENT PLAN.
TAKE AS LONG AS 24 MONTHS TO REPAY
3 Offices:
28 E. JACKSON-BLVD..........HAR. 5100
6331 S. HALSTED-STREET......NOR. 3020
4003 W. MADISON-STREET......VAN. 6464
South and West Side Branches Open Tuesday, Thursday Eves. Until 8 P. M.
TOWER FINANCE CORP.

WE HELP THE MAN
WHO NEEDS A LOAN.
Loans from $25 to $300.
Reduced rates on all loans.
T. B. WARD, INC.,
8 S. Dearborn. Room 408. Randolph 2060.

— QUICK CASH—LOANS—$30 TO $300 — Salary—Furniture—Autos. C. C. ERD. 7 S. DEARBORN. CEN. 4733.

Business Loans.

$300 TO $50,000
On fixtures and equipment of Factories, Laundries, Restaurants, Meat Markets, Hotels, etc. Also on Accounts Receivable.
FOR RELIABILITY DEAL WITH
OLDEST ESTAB. IN CHGO.
NO ENDORSERS—TERMS TO SUIT. Prompt attention to inquiries from Michigan, Indiana or Illinois on loans of $2,000 up.
F. BOLAND,
215 W. RANDOLPH. FRA. 1966.

BUSINESS LOANS.
Easy terms, $300 up. Phone, we will call. Century Fin. Co., 100 N. La Salle. Cent. 6661.

LOANS—$300-$5,000, QUICK SERVICE; confidential. Mr. Lewis. Calumet 7272.

LOANS—PERSONAL AND BUSINESS.

Business Loans.

$250 TO $50,000
On Machinery, Fixtures, and Accounts Receivable.
LOWEST RATES. SAME DAY SERVICE. To Factories, Printing Plants, Stores, Laundries, Rmg. Houses, Bakeries, Restaurants, Machine Shops, Trucks, Automobiles, etc. A CALL WILL BRING REPRESENTATIVE.
National Acceptance Co.
Established 1921.
111 WEST MONROE. CENTRAL 5532.

BUSINESS OPPORTUNITIES.

Businesses For Sale.

AUTO REPAIR, BODY AND PAINT SHOP—Completely equipped and doing good business. Low price; terms. Address L B 413, Tribune.

BARBER AND BEAUTY SHOP—ALSO FIXtures; new, used. PAIDAR, 1120 N. Wells.

BEAUTY PARLOR—GOOD OPPORTUNITY for right party. Must have $300 to $500 cash; give refs. Address L A 287, Tribune.

BEAUTY SHOP—ALSO EQUIPMENT, LGE. office bldg; 4 booths, complete; sacrif. leav. city. Dearborn 7017, week days.

BEAUTY PARLOR FOR SALE—SUPPLIES, equipment; cash; easy terms; catalog sent. GIBBS & CO., 21 S. WABASH-AVENUE.

BEAUTY SHOP—924 WILSON; MOD. EQUIP. Doing around $125 a week; est. years; priced reas. Owner retiring. Edg. 6689.

BEAUTY SHOP—MOD. GAS DRIERS; N. S., lge. apt. bldg.; rent $30; reas. Ard. 2699.

BEAUTY SHOP—NEW. DEC., EST. 14 YRS. same loc. Rent $30. Retiring. Long. 4453.

BEAUTY SHOP—EXCEL. EVANSTON LOC., reas. price. Address Y Y 273, Tribune.

BEAUTY SHOP—RESIDENT NEIGH. GAS unit driers. 4 booths; good buy. Rav. 2665.

BILLIARD PARLOR, 3 CORNER INTERSECtion; very reasonable. 6426 N. Clark.

CIGARETS, EL. FOUNT, SCHL. SUPP., News Depot—Pres. own. 8 yrs.; have made living and cleared $200 mo.; sick, must rest. Pr. $2,500; worth dbl. 5690 Milwaukee.

CLEANER-TAILOR — MODERN; CORNER; well estb. bus. district; reas. Boul. 2411.

CONFECTIONERY STORE, CIGARS, CIGArettes, notions, school supplies. 4134 NORTH DAMEN.

CORSET BUSINESS.
Well established in high class women's shop, 904 N. Michigan-av., with best clientele, at inventory cost. Must sell due to sudden death of owner last week. Call at shop or phone DEL. 3353. Sunday call SUP. 5242.

DELICATESSEN—OWNER LEAVING CITY. Good location; well est. bus. Cash only. 4870 Sheridan. Ravenswood 0871.

DELICATESSEN—3 BLKS. NEAREST COMpetition. All home trade. Elec. refr.; low rent; comp. stock. Briargate 0263.

DELIC.—KNOCK, WHAT'S HERE! OPPOR., exc. loc., bus. elec. refg., liv. quar., rent $35, stm. ht. Come—See—Buy. 9007 Ashland.

DELIC., FOOD SHOP—FINE LOC.; REAS. rent; liv. quar.; big barg.; terms. 7115 Ridge-avenue, 3 blocks east of Western.

DELIC.—SOUTH SHORE APT. DIST.; LONG est.; well stocked and equipt. Priced right for quick sale. 7112 East End-avenue.

DEL.—COMP. FOOD SHOP; ELEC. EQUIP. Heavy stk.; best loc. N. S.; real money maker. Bargain at $2,500. 1107 Granville.

DELIC.-FOOD SHOP—LG. APT. BLDG.; HIclass naborhd.; gold mine for worker; rt. $35; st. ht., lv. qts. $750. Tms. 6960 Sheridan.

DELICATESSEN—DOING GD. BUS.; STM. ht.; reas. rt.; pr. $700. 6310 Eggleston.

DEL.—WELL EST.; GD. BUS.; RES. DIST.; on car line; living rms.; reas. Mans. 8528.

DEL., GROCERY—4 RMS.; RT. $15; SACR. $400 or best offer. 1312 Barry-avenue.

DELICATESSEN AND GROCERY — ELECtric refrigeration. 8222 S. Ashland.

DRESSMAKING - READY-TO-WEAR SHOP—Modern; in lg. apt. bldg. Well established. Steam ht.; $20. Sacr. $300. Avenue 2565.

DRUG STORE—NEAR NORTH SIDE, BUSY corner, beautifully equipped, thoroughly stocked. A $20,000 store. Nondruggist must sell. $9,500 takes it. Cheap rent, long lease. Terms. Lifetime opportunity. See Mr. Wilkinson, 215 W. Randolph-st., Franklin 1966.

ELECTRICAL APPLIANCES AND RADIO—Well establ. in best loc. of South Side suburb; wond. opport. for right party; little cash needed. Address Y O 389, Tribune.

FOOD SPECIALTY AND CANDY ROUTE—Long estab.; reas. Nevada 6833. Rubinstein.

FURNITURE MFG. FACTORY — FULLY equip. Gd. oppor. Address Y N 218, Tribune.

GARAGE AND GAS STA. REPAIR DEPT. 630 Webster-av. 33 car capacity. Clean business, good gallonage, compl. equip.; good lease. Priced right. Div. 6775.

GARAGE—SERVICE STATION; ESTATE OFfers successful business in Logan Square district. Attorney. State 6842.

GAS, HI. P-RESSURE INCLOSED GREASing, 11,000 gals. Shell aver. now. Reasonable rent. Long lease. Same owner 8 yrs. Price $1,500 incl. stock and eqpt. Laf. 2976.

GAS STATION—PHILLIPS, NO. SH. SUBurb, 8,000 gals., repairing, washing, greasing; 2 encl. pits, wash rack; $800 cash will handle. 548 Green Bay road, Kenilworth.

GAS STATION 10,000 GALLONS MONTH. 4545 N. Central-avenue. Kildare 6755.

GAS STATION—BUSY COR.; N. SIDE; $400 hls.; rt. $35. 2558 N. Crawford. Rock. 7245.

GAS STA.—GD. COR. LOC.; LONG LSE.; reas. rt.; pr. $1,500. M. DeWoskin.Sta.9891

GAS STA.—6,000 GAL. MO.; LEAV. CITY. Consider terms. Owner. 2634 Archer.

GROCERY AND VEGETABLE STORE—Nicely located, doing good business; partners disagree; must sell. No brokers. 533 Central-avenue, Highland Park.

GROCERY—DOING OVER $8,000 MONTHly volume; in thriving Wisconsin town; modern equipment; real opportunity. P. O. Box 102, Waupaca, Wis.

GROCERY, DELICATESSEN IN GD. LOC.; going bus.; sell acct. accident. If interested call Plaza 8261; no dealers.

GROC., DELIC., COMP. STOCK, GD. OPP. cpl., liv. qtrs., sac., rt. $20. 3302 Kimball.

GROCERY AND MARKET — COMPLETE, established. Ph. Pullman 0799.

GROCERY-DELIC.—VERY REAS.; LGE. LIVing quarters in rear. Rog. Pk. 6707.

ICE CREAM STORES.
North and south sides. Estab., large volume; stores range from $200 to $4,000; terms if desired. Address Y Y 414, Tribune.

JEWELRY STORE—SMALL, FINE FIXT. NO stock, loop office bldg. Rog. Pk. 6660.

LUNCH ROOM—WITH LIVING QUARTERS in r. Very reas. 5450 Princeton. Boul.3115.

MILLINERY—WELL ESTABLISH.; LARGE clientele; Gold Coast loc. Living quarters. Will sacrif.; leav. city. Delaware 9600.

MILK, ICE CREAM, DELICATESSEN—$625. Good business oppor. 805 Oakwood.

POULTRY STORE FOR SALE OR WANT couple to manage. 1953 East 75th-street.

RESORT—WITH LAND LOCKED SALMON fishing in wilderness region, full of big game and fighting fish that weigh as high as 35 pounds, and entrance to 20 virgin lakes. Price $20,000. $10,000 down. For further information write Harry Anderson, Tuscarora Lodge, Grand Marais, Minn.

RESTAURANT—HI CLASS, NEAR N. SIDE hotel, seats 28; excel. prop. for couple. Address Y O 392, Tribune.

RESTAURANT—LIVE SPOT; FULLY EQPD. Est. 11 yrs. No brok. 3 yr. lease. $75. Seats 35. A buy. Address L A 234, Tribune.

ROOMING HSE.—HYDE PK. MUST SACR. one of 3 places; 42 rm., 47 rm., 52 rm.; 14 baths; run. wat.; low rt.; Lg. lse. Net $200 month. Must have $1,800 cash. Plaza 2111.

ROOMING HOUSE—19 ROOMS, 5 KITNTS. Net income $50 week. Rent $80 mo.; 5 yr. lease; water every rm.; stm. ht. Div. 3054.

RMG. HSE.—12 R.; RT. $100; PR. $1,400. Steinbock & Alexander, 160 N. La Salle.

TAVERN AND RESTAURANT IN SPRING Lake, Mich., sell or trade; 175 mi. Chgo. Bathing beach, confec. Year 'round bus. Must sac. Lakeside Pavilion, Tel. 9116.

TAVERN—GOOD TRANSFER COR.; 1205 W. 63d; no debts, 30 ft. front. bar, large dance floor; reas.

TAVERN—WILL EARN YOU $100 WEEK. Very busy location. 914 Wilson-avenue.

TAVERN—NORTH SIDE LOCATION, SEATS 70. Call 4-6 p. m. Briargate 5599.

UPHOLSTERING STORE AND REPAIR shop; good location; well established on the west side. 351 S. Cicero, after 6.

WELDING SHOP—GEN. BLACKSMITHING, horse shoeing. Algonquin, Ill., Box 119.

WHOLESALE SAUSAGE ROUTE AND REfrigerated truck, $350. Address L A 555, Tribune.

MODERN TOURIST HOME AND FILLING station—Two new indisputable pumps; two modern cabins; two and ½ acres of ground on U. S. No. 20; 17 miles east of Angola, Indiana; for sale or exchange.
BAKERY—DOING A WONDERFUL BUSIness; owner wants to retire; will give leases on building; wonderful proposition; modern equipment. First here, first served.
SIX ACRES—ON U. S. NO. 20. WEST; small buildings; a wonderful site for chicken farm and filling station.
NURSERY—ON U. S. NO. 27, DOING A wonderful business; owner wants to retire.
JOE S. CHAUDOIN TRADING POST, ANGOLA, IND.

THE BEST INDIVIDUALLY OWNED PAYing business in San Antonio. Sickness demands sale. Must have cash only. Chas. Aronson, 1230 Broadway, San Antonio, Tex.

SMALL PRINT SHOP FOR SALE—LOOP loc. Must sacrifice on acct. of other business. 184 W. Washington-st., Rm. 205.

IF THE KIND OF STORE OR BUSINESS you want to buy is not offered for sale today why not advertise in the Business Opportunity Wanted Column? Stop in today at the Tribune Want Ad Office, Madison and Dearborn-streets, or call Superior 0100. Ask for an Ad Taker.

Partnerships and Investments.

1936 TRACTOR TRAILER—HUGE DIScount with $1,000 gross revenue interstate hauling contract; require $750 to $1,000 down paymt. Address L A 290, Tribune.

YOU SHOULD AVERAGE $200 MONTHLY servicing and collecting for a nat'l vending Co.; investment required. Delaware 8693.

BUSINESS OPPORTUNITIES.

Partnerships and Investments.

WOMAN OR MAN—$500 AND SERVICES; in going bus.; no sell. Laf. 0909, aft. 2.

GOING BUS. REQUIRES $175 AND YOUR serv.; big profits. 3320 Archer, after 1.

Distributors.

AV. $8 PAY PER SHOP MONTHLY SERVicing 100 to 500 shops; not vend. mach. nor counter cards; exp. unnec.; need $370, secured. 240 Londora hotel, Hammond.

Concessions, Locations, and Leases.

OPPORTUNITY TO ESTABLISH LIQUOR store, barber, tailor, millinery, lingerie shop, or haberdashery in busy 200 rm. hotel, loc. in live North Side dist. Blvd. frontage. No competition. Low rent. Mr. Thacher, Stratford Hotel, 4131 Sheridan-rd.

STORE—COMPLETELY OUTFITTED WITH grocery and butcher fixtures, located mixed white and colored district. Excellent opportunity for some live young man. Address Y Y 385, Tribune.

BEAUTIFUL KANKAKEE RIVER FRONTage, 30 acres, suitable for fishing camp, for rent, very reasonable. Address C P 384, Tribune.

WANT TO RENT — EQUIPPED HIGHWAY lunch stand near Iowa or Illinois city. Reas. Address Y Y 137, Tribune.

HAT CLEANING ESTAB.—EXCEL. OPPOR. Very reas. Acct. illness. Aus. 4368.

Business Equipment.

BRAND NEW PULLMAN 12, 15, AND 19 ft. all porcelain elec. refrigerators at ½ price. 546 W. 119th-st. Open evenings.

BEAUTY SHOP EQUIPMENT—7 booths, complete; bargain quick sale FOR CASH. CALL ARMITAGE 9232.

MUST SAC. LEAV. CITY; P. WAVER, H. dryer, F. chair furn., etc. Edg. 2416, Talvio.

Wanted.

EST. ELEC. OR HARDWARE BUS. MODerately stocked. Address Y Y 415, Tribune.

GIFT AND CARD SHOP—CASH FOR RIGHT spot. Address L C 428, Tribune.

WANTED—WELL PAYING MILK ROUTE. Must be reasonable. Seeley 8180.

WILL INVEST $350 AND SERVICES. GIVE full details. Address N 450, Tribune.

THEATER 350-500 SEATS. STATE ALL particulars. Address N 460, Tribune.

JEWELRY, OLD GOLD, ETC.

CASH FOR OLD GOLD
DIAMONDS, JEWELRY, GOLD TEETH, PAWN TICKETS, WATCHES, SILVER.
This institution is operated by public-spirited citizens to help you obtain cash.
MEMBER Chicago Assn. of Commerce.
ESTABLISHED 1900.
Chicago Gold Smelting Co.
37 SOUTH WABASH-AV.
CORNER MONROE-ST., 3D FLOOR.

2.75 KT. DIAMOND, ABSOLUTELY PERfect. Free from any flaws or imperfections. Very fine American cut. Exceptionally brilliant. Artistically mounted in all platinum ring with 12 large, blue white diamonds in setting. SPECIALLY PRICED.......$450.00 Diamonds, Pawn Tickets Bought for Cash. THE U. S. LOAN BANK, 10 North Clark-st., 6th Floor.

"Cash In" YOUR GOLD
DIAMONDS, BRIDGEWORK, WATCHES, JEWELRY SILVER. LATEST PRICES PAID.
Romack Gold Refining Co.,
7 W. MADISON. CORNER STATE. FIFTH FLOOR. 5TH FL. ROOM 501.

3.43 CT. DIAMOND, BLUE WHITE AMERICAN CUT, exquisitely brilliant, in lady's beautiful all platinum ring with 24 diamonds ....$525 Will submit for appraisal at no cost to you. LEVINSON'S LOAN BANK, 739 N. Clark-st.

OLD GOLD, DIAMONDS—HIGH PRICES. Platinum, Plated Jewelry, Watches, Silver. A. QUINT & CO., 5 N. WABASH, KESNER BLDG., ENTIRE Third Floor. GOLD SMELTERS. Estab. 1873.

DO NOT SELL YOUR OLD GOLD, SILVER, diamonds before getting our prices. MARTIN REFINING CORP., ROOM 1218 PITTSFIELD BLDG., 55 EAST WASHINGTON. DEARBORN 3394.

DIAMONDS PAWN TICKETS OLD GOLD, jewelry, watches, etc.; high prices paid. JEWELER'S EXCHANGE, 32 N. STATE, 11TH floor. DEAR. 8905.

BLUE WHITE PERFECT 1.15 CARAT diam. set ladies' 6 diam. plat. mtg., $165. EMPIRE LOAN BANK, 649 N. CLARK-ST.

— — CASH MONEY FOR OLD GOLD — — Diamonds, Pawn Tickets, Dental Gold. BARNETT'S. 57 EAST MADISON-ST.

SELL YOUR OLD GOLD TO THE OLD RELIABLE UNITED SMELTING WORKS, 39 S. State-street, cor. Monroe. Room 404.

OFFICE FURNITURE AND DEVICES.

REDUCED PRICES ON CLOSEOUTS; FILing Cabinets, also used Steel shelving, Bookcases, Wood office partitions and Chairs. GLOBE FURNITURE & STATIONERY CO. CENTRAL 4820.

SPECIAL BARGAINS—USED FURN., FILES, safe cab. Large selection. 172 W. Monroe.

STEEL SHELV., LOCKERS, ETC. CHROMium furniture. 20 W. Austin. Del. 8495.

AUTOFED DUPLICATORS, $22.50; TYPEW. $16; multigraph, $20. 172 N. La Salle.

WE BUY AND SELL OFFICE FURNITURE. 1027-29 MADISON-STREET. SEELEY 2056

40 DESKS, 80 CHAIRS, STEEL FILES, bookcases, safes, tables. 3917 Sheridan-rd.

SPECIAL FOR 1 WK. ONLY—10 PC. COMP. off. outfit, $69.50 cash. 79 W. Lake.

REAS., DESKS, CHAIRS, TABLES, TYPW., partitions; other equipment. Del. 2708.

STORE AND BAR FIXTURES.

TAVERN - COCKTAIL LOUNGE — HAMBURger outfits and all other fixtures at really low prices. Monthly payments. Chas. Bender Co., 608-614 North Wells-street. Sup. 2381.

HAIR DRYERS, $7; SHAMPOO LAV., $15; Nestle-Duart-Realistic used waving machines; bargain. PAIDAR, 1120 N. Wells-st.

DESKS, CHAIRS, FILES, SAFES AND storage cabinets for sale. Reasonable. 236 W. Lake-street. Dearborn 3456.

NEW AND USED DESKS, CHAIRS, TABLES, files, safes, lockers, 160 W. Lake, Ran.0123.

LARGE ICE BOX, REGISTER, SCALES; GD. cond.; reas.; [illegible] 2224 Potomac.

MODERNISTIC PARTITION AND WALL case; very reasonable. [illegible] Oak-street.

NEW AND USED TAVERN FIXTURES. Chicago Store Fixture Co., 1708 S. State.

CLOTHING, FURS, ETC.

UNREDEEMED LATEST STYLE 45 INCH marmink coat, $17.50; northern seal [dyed coney], $14.95. Others $10 up. Fur scarfs and jackets, $5 up. Uncle Max's Loan Co., 675 North Clark.

— — — PHONE LAKE VIEW 6830 — — — Highest cash paid for men's used clothing, shoes, furs. Will call. 4042 Broadway.

MORE CASH FOR USED CLOTHING, FURS. 4545 Sheridan-rd. Ph. Edg. 7630. Will call.

AM SELLING MY BEAUTIFUL FUR COAT cheap. Keystone 1814.

MACHINERY AND EQUIPMENT.

QUICK WAY PISTON GRINDER AND BORING BAR, LIKE NEW, CHEAP. A. FROEHLING, 741 N. WELLS. SUP. 9752.

ARC WELDERS, 10 TO 900 AMS.; FREE dem.; appr. by underwr.; guar. Can. 7330. K. O. LEE & SON CO., 337 S. WESTERN.

A. C. AND D. C. MOTORS, VENTIL., EQPT., pumps, bought, sold, repaired, exchanged. Arthur Wagner Co. 701 W. Washington.

ARC WELDER, $29.50; DOES WORK OF $150 machine. 1150 N. Clark. Div. 0355.

BARG. — WEID. ANLYZR., BRK. TESTER, air comp., lift, gar. equip. Ph. Craw. 7362.

AIR COMPRESSOR, TIRE SPREADER, EL. drill; private party. Merrimac 7659.

3 GILBERT & BARKER GASOLINE ELECtric pumps; reas. 1400 W. Garfield.

DOGS, BIRDS, POULTRY, ETC.

Dogs.

LORING'S ALL BREED KENNELS—CLEAN, rel. Try us. Pups, $5 up. Dogs boarded. River-rd., blk. N. Irving Pk. Frank. Pk. 2174.

BEAUTIFUL REGISTERED PED. WIRE Haired pups, inoculated. Reas. to right party. Priv. 6964 N. Ashland. Holly. 0042.

AIREDALES, BOSTONS, SCOTTIES, WIRES, Cockers. Many others. Mixed puppies, $1. Waukegan Road, ½ mile North of Dempster.

ENGLISH SPRINGER — SPANIEL PUPS; reg. litter; reas. Pri. party. Gre. 6937.

SHEPS., FOX TERRS., BOSTONS, WIRES, Scots., Dash., Chows. 2413 W. North-av.

FINE 16 MO. DOBERMANN PINSCHER, male, champion stock, ped. Regent 2428.

BOATS, YACHTS, ETC.

MATTHEWS & RICHARDSON CRUISERS. Hackercraft runabouts on display. Boats, Inc., 332 S. Michigan, Wabash 5767.

OUTBOARD MOTORS, $39.95; TERMS. Open eves. Warehouse. 1339 S. Cicero-av.

2 H. P. OUTBOARD MOTOR, $35. 4 H. P. outboard, $54. 3359 West 26th-street.

BARTER AND EXCHANGE.

WILL EXCHANGE PHOTOGRAVURE COLlection of Carlsbad, by famous artist, for car or what? Address Y K 88, Tribune.

WILL DO AUTO PAINTING FOR MEN'S clothing, or? Wellington 1533.

WANTED TO BUY.

WALLACE REDUCING RECORDS — NEW, unused, or little used set in perfect condition. Address N 146, Tribune.

COMPRESSION SPRAY OUTFIT, 8 C. F. M. Also nailer, shaper and sander. Address L A 365, Tribune.

HAROLD TEEN—TOO LATE—DERN IT

USED AUTOMOBILES FOR SALE.

$39 TO $149
BARGAIN WEEK
JAMES F. GOODWIN
Dodge-Plymouth Dealer,
5719-25-43
BROADWAY

'31 Ford tudor sedan.....$149
'31 Plymouth 4 door sedan.....$149
'30 Pontiac coupe, 6 wire wheels.....$149
'31 Nash rumble seat coupe, 6 w. w.....$149
'30 Dodge D. A. 2 door sedan.....$149
'30 Ford 2 door sedan.....$139
'29 Pontiac 4 door sedan.....$129
'29 Chevrolet rumble seat coupe.....$99
'29 Olds 2 door sedan.....$99
'30 Graham-Paige sedan, 6 wire whls.....$99
'29 Plymouth sedan.....$99
'30 Plymouth business coupe.....$99
'29 Ford sedan, 4 door.....$99
'28 Olds 4 door sedan.....$89
'29 Chevrolet trunk 2 door.....$79
'29 Packard sedan.....$79
'29 Buick Victoria coupe.....$69
'29 Ford coupe.....$59
'29 Hudson sedan, 6 wire wheels.....$59
'28 Dodge 4 door sedan.....$49
'30 Willys 6 sedan.....$49
'29 Willys-Knight sedan.....$39
'28 Chevrolet 2 door sedan.....$39

AUBURN—'33 SED.; PERF. MAKE OFFER. Harrigan, 260 Madison-street, Oak Park.

BUICK DE LUXE 1936
Model 8-41, 4 door 5 pass. used de luxe touring sedan; built-in trunk, heater, radio, white wall tires; beautiful dark green. Also '36 model 48 used touring sedan; built-in trunk, radio, heater; $785; your car down, balance 12-24 months. 90 day guarantee. OPEN EVERY DAY—9 A. M. TO 10 P. M.
State Auto Finance Corp.,
3939 Washington-blvd.

BUICK LATE 1935
Model 8-61 de luxe tour. sed., 6 steel air whls., side mts., built-in trunk, dual equip., radio, heater; orig. cost $1,888. Also late 1935-'41 de luxe sed., side mts., radio, heater, $595. Car down, bal. 12-24 mos. 90 day guar. OPEN EVERY DAY—9 A. M. TO 10 P. M.
State Auto Finance Corp.,
3939 Washington-blvd.

BUICK '35 SEDAN, $595.
This price is far below market for this car. It runs and looks like new. Built-in trunk, white side wall tires.
J. A. LAVERY MOTOR CO.,
AUTHORIZED FORD DEALER.
6529 COTTAGE GROVE.

BUICKS—1936s
Large assortment to select from; used; choice of colors; will be sold at a big discount. Also 1935 5 pass. sedan and coupe; like brand new; as low as.....$595 Your car down, balance 2 years at 6%. LARRY O'ROURKE. [EST. 22 YEARS.] 945 WASHINGTON-BLVD. 3 min. from loop.

BUICKS 1936-'35s
4 and 2 dr. used trunk sedans. Models 41, 48, 61, 81. Comp. equip. as low as $645. Small down payment, balance 12-24 months. MICHIGAN-AV. AUTO SALES.
2225 S. MICHIGAN

BUICK—1936 4 DOOR SEDAN; [USED]; with trunk, radio, heater, dual equipment, low mileage. Privately driven. Will sacrifice for quick sale. Phone Briargate 6543 Sunday or Wabash 2608 week days.

BUICKS—1936 COUPES AND SEDANS. Executive's car; like new thruout. Save up to $400 from Chicago delivery price. LOGAN SQUARE BUICK, 2470 Milwaukee.

BUICK—1931; 5 PASSENGER SEDAN; 6 wire wheels, side mounts, heater, good cond.; private; $200. Buckingham 8105.

BUICKS—1935—'34—'33—BUICKS All body styles, low as $465. Jas. Levy Buick Co., 2257 Michigan.

BUICK—1934, MOD. 47; WILL SAC.; 4 DR. sed.; 6 whls.; only $495. 8031 S. Halsted.

Cadillac '31 Conv. Sedan.
6 wire wheels, 2 side mounts, white wall tires, radio equipped; also '31 Cadillac Convertible Coupe, 6 wire wheels, 2 side mounts, white wall tires, radio equipped; $295. GUARANTEED. TERMS.
2317 SOUTH MICHIGAN.

CADILLAC—1929 SEDAN; CLEAN; $125. 5701 BROADWAY. BUICK CO.

Chevrolet Master 1936
4 door 5 pass. de luxe touring used sedan; built-in trunk, all dual equipment; also 1936 2 door de luxe touring used sedan; radio, heater; priced dn. to $495. Your car down, balance 12-24 months. 90 day guarantee. OPEN EVERY DAY—9 A. M. TO 10 P. M.
State Auto Finance Corp.,
3939 Washington-blvd.

CHEVROLET '36 MAST.
4 dr. trunk sedan, used, full de luxe equip., knee action, big saving; also '36 2 and 4 dr. mast. used sed. Just like new; low as $495. Your car down, bal. 12-24 mos. 90 day guar. AUTO LOAN CORPORATION.
4635 WASHINGTON-BLVD.

CHEVROLET 1936
4 and 2 door used sedans. Master and Standard, all with trunks; low as.....$525 Small down payment, balance 12-24 months. MICHIGAN-AV. AUTO SALES.
2225 S. MICHIGAN

CHEV. 1933 SEDAN, $295.
Master 6, 4 door, 5 pass., excellent condition, beautiful upholstery. Terms to suit.
INDEPENDENT MOTORS,
2700 MADISON-STREET.

CHEVROLET—'35 MASTER DE LUXE 4 DR. sed.; black; very clean; only $85 or your car down, bal. 18 mos.; 90 day guar.
KELLY & HEETER,
DODGE DEALER. 790 MILWAUKEE.

CHEVROLET—1931 DE LUXE 4 DR. SED.
KROLL KAR.
6 wire whls., trunk rack, etc.; exc. mech. cond. thruout; $235; just $5 down. Rad. 2708. Kroll-Dodge, 7215 S. Halsted.

CHEVROLET—LATEST '34 MASTER COUPE, knee action, no draft vent., etc. Like new thruout. Sac. for only $385. Terms, trade. BENDER-RIEGER, INC. DODGE DEALER, 933 WASHINGTON-BLVD.

CHEVROLET—'35 5 PASS. SEDAN.....$445 $45 DOWN. 30 MONTHS TO PAY. 1936 LICENSE INCLUDED. 1930 MILWAUKEE-AV. ARMITAGE 9167.

CHEV.—'34 DE L. ROADSTER.....$325 $25 DOWN. 30 MONTHS TO PAY. 1936 LICENSE INCLUDED. 1930 MILWAUKEE-AV. ARMITAGE 9167.

CHEVROLET—1935 TRUNK SEDAN; VERY low mileage; almost new in every respect; 2 to choose from at $595. CHEV. DLR., 1111 Chicago-av., Evanston.

CHEVROLET—1930 4 DOOR SEDAN; GOOD running order; reduced to $95. Clark Maple Chev., 1111 N. La Salle-street.

CHEVROLET—1930 4 DOOR SEDAN; BEST buy in town; $85. 4000 W. 22D.

CHEV.—'35 MASTER SEDAN.....$495 MID-CITY CHEVROLET. 1147 JACKSON.

CHEVROLET—'36 COACH; USED; BIG BARgain; $495. 2440 S. Michigan-avenue.

CHEV.—'29 CPE.; GD. TIRES; WELL KEPT sound car; $85. 7320 Stony Isl. Mid. 6403.

CHRYSLER "6" 1936
4 door trunk sedan; used; safety glass; full de luxe equip.; also '35 trunk sedan; just like new. Priced down to $595. Your car down, bal. 12-24 months. 90 day guar. AUTO LOAN CORPORATION.
4635 WASHINGTON-BLVD.

Chrysler '34 De L. Sedan.
6 cyl., air whls., builtin radio, dual equip., other extras. Complete for $495.
INDEPENDENT MOTORS,
2700 MADISON-STREET.

CHRYSLER—'29 VICTORIA COUPE MODEL 75. Mechanically 100%; original finish like new; good tires; special $125. CHRYSLER DEALER, 2515 MILWAUKEE.

CHRYSLER—1933 C. O. 6 CYL. R. S. coupe. Reconditioned thruout. 5 good tires, paint like new. Only $375. CHRYSLER DEALER, 2515 MILWAUKEE.

CHRYSLER—'35 4 DOOR AIRSTREAM SEdan, A-1 thruout, $595. 6811 S. Halsted.

DE SOTO—'34 AIRFLOW CUSTOM SEDAN; OVERDRIVE, RADIO.....$595 $45 DOWN. 30 MONTHS TO PAY. 1936 LICENSE INCLUDED. 2491 MILWAUKEE-AV. BELMONT 1621.

DE SOTO—1934 AIRFLOW CUSTOM 6 PASsenger sedan; special bargain, $545. 316 Madison-st., Oak Park.

DODGE—'35 DE LUXE 4 DR. TOURING sedan, a beautiful car.....$675 DODGE—Direct Factory Dealer—PLYMOUTH 2300 W. 63D-STREET. PROSPECT 0024.

DODGE—'34 DE LUXE SEDAN.....$465 $45 DOWN. 30 MONTHS TO PAY. 1936 LICENSE INCLUDED. 1930 MILWAUKEE-AV. ARMITAGE 9167.

DODGE—1934 DE LUXE 4 DOOR SEDAN; radio equipped, excellent tires, fine gun metal finish, fully guar. Only $495. Chrysler Plymouth Dlr., 5958 Broadway.

DODGE—1934 4 DOOR DE LUXE TRUNK sedan; side mts., chrome wheels.....$435 M. & R. Motors, 4001 W. Grand at Crawford.

DODGE—1936 DEMO. SEDAN, LIKE NEW. Also '33 sedan, only $295; terms. W. S. Auto Finance, 2535 N. Crawford.

USED AUTOMOBILES FOR SALE.

D-O-D-G-E-S
Latest
PRACTICALLY
Brand New
4 Door Tour. Sedans
INVESTIGATE IMMEDIATELY.
'35 DODGE '35
ORIG. COST AS HIGH AS $936.
'34 5-PASSENGER SEDANS.
WILL SACRIFICE AS LOW AS
$395
2 YEARS TO PAY.
YOUR CAR DOWN, BALANCE $20 MO.
DON'T BUY
TILL YOU SEE US
The Home of the Dodge Car.
Murphy Motor Sales
AUTHORIZED DODGE DEALER.
2720 North Cicero

'35—Dodges—'35
Guaranteed Like New by Dodge Dealer.
De luxe 4 door and 2 door touring sedans, radios, heaters, side mounts, dual equipment; all positively like brand new. Choice of color and upholstering; 12 to select from.
Low as $545
Your car down, bal. 12-24 months.
2921 and 2954 Lawrence-av.
PASSEN MOTOR SALES,
3737 N. Western-avenue,

DODGE DE LUXE 1936
4 dr. 5 p. de l. tour. used sed.; built-in trk.; dual equip., rad., htr., beau. black. Also '36 2 dr. de l. tour. sed., built-in trk., dual equip., radio, htr., sac. for $595. Your car down, bal. 12-24 mos. 90 day guarantee. OPEN EVERY DAY—9 A. M. TO 10 P. M.
State Auto Finance Corp.,
3939 Washington-blvd.

DODGES 1936, '35, '34
7 TO CHOOSE FROM—ALL COLORS.
Used de luxe 4 dr. touring sedan, coupes, 2 dr. sed.; blt.-in trks., radios, htr.; just like new; low as $395. Your car, bal. 12-24 mo. OAK PARK AUTO FINANCE CORP. "THE BIG STORE."
4618 WASHINGTON-BLVD.

DODGE DE LUXE 1936
4 door 5 pass. touring used sedan, built-in trunk, radio, heater. Also 1936 2 door used touring sedan, radio, heater. Sac. for $635. Your car down, bal. 12-24 mos. 90 day guar. AUTO LOAN CORPORATION.
4635 WASHINGTON-BLVD.

DODGES 1936-'35s
4 door used sedans, all with trunks, de luxe equipment. Choice of colors. Low as..$465 Small down payment, balance 12-24 months. MICHIGAN-AV. AUTO SALES.
2225 S. MICHIGAN

DODGE—'35 2 DOOR TOURING SEDAN, ebony black, white side tires, radio, heater, defroster fan, dual wipers, dual tail lights, lots of extra equipment. This is a BLUE SEAL TRIPLE CHECKED GUARANTEED CAR. Priced well below present market prices for quick sale. M. J. Lanahan, Inc. 2544 S. Michigan

Dodge 1936 Touring Sedan.
Used, built-in trunk, iridescent finish, fenders to match, very low mileage, just like brand new; also '35 touring sedan, beau. finish, low mileage, fully equipped.....$595 2247 S. MICHIGAN-AVENUE.

DODGE—LATEST '35 DE LUXE 4 DR. SEdan; air wheels, no draft ventilation, etc. Beautiful black finish; like new thruout. Sacrifice for only $545. Guaranteed. Tms. BENDER-RIEGER, INC. DODGE DEALER, 933 WASHINGTON-BLVD.

DODGE—1934 5 PASS. SEDAN; BLACK; $425; every extra; like a new car; fully guaranteed; $65 or your car down.
KELLY & HEETER,
DODGE DEALER. 790 MILWAUKEE.

DODGE 1935 SEDAN, $595.
Built-in trunk, radio, heater, mech. perf., black Duco finish, like new, 2 yrs. to pay. Twerdahl Packard, 824 Diversey. Wel. 8300.

DUESENBERGS—PHAETONS, COUPES, SEdans. 2441 S. MICHIGAN. 2d floor.

ESSEX—'29 SEDAN, RESEARCH TEST CAR. $45. 1831 N. Central Park-avenue, 2d.

FORD—LATEST '34 TUDOR SEDAN, WIRE wheels, pract. new tires, like new thruout. Sacrifice for only $335. Terms, trade. BENDER-RIEGER, INC. DODGE DEALER, 933 WASHINGTON-BLVD.

FORD—'35 TOURING TUDOR RADIO heater, loads of extras; rare bargain if sold today. Take $125 balance 18 months. SLUMBRICK MOTOR SALES Authorized Ford dealer. 1711 W. 95th

FORD—1933 BUSINESS COUPE, $245; also 1934 BUSINESS COUPE.....$295 NO FINANCE CHARGE. BUTLER MOTORS, INC., 2512-18 Michigan.

FORDS—'35S, '34S, '31S AND '30S, SEDANS, coaches, and coupes; special closeout for this week; make us an offer. Tom Harrigan, 260 Madison, Oak Park.

— FORDS—1936, 1933S—BIG SAVINGS — Standard and De Luxe models, used. MORTON'S FORD-LINCOLN DEALER. 2825 Sheffield. Lake View 8000.

FORD—'34 DE LUXE FORDOR; BEAUTI. paint, motor and tires perf.; low mileage; private owner. $415. Dearborn 3512.

FORD—1936 USED FORDOR DE LUXE SEdan; built-in trunk, used very little. $635. West Side Buick, 4666 Washington-blvd.

FORD—1936 DE LUXE SEDAN; USED; built-in trunk; like new.....$595 M. & R. Motors, 4001 W. Grand at Crawford.

FORD—1934 TUDOR.....$355 Snow Brothers, 1027 South-blvd., Oak Park

FORD—'31 TN. SED.; SLANT. WINDSHLD 4 new tires; sac. $135. 3946 N. Western.

FORDS—1928-1935. ALL BODY STYLES. Nelsen-Hirschberg, 5133 Irving Park.

FORD—DE L. PHAETON, '34; SPEC. EQP.; very clean. Wright, 1101 North Clark.

FORD '32 V8, 4 DR. SEDAN, GOOD COND., priv. party; cash. Wellington 3185.

FORD—'31 DE LUXE ROADSTER; R. S., s. mts.; rack, $125. Wright, 1101 N. Clark.

FORD—'35 TOURING SEDAN.....$455 MID-CITY CHEVROLET. 1147 JACKSON.

FORD—1930 CONVERTIBLE COUPE; R. S., A1 cond. Sac. $100. 3717 N. Western-av.

FORD—'32 COACH, NEW TIRES, BRAKES Looks, runs like new. Barg. Jun. 10277.

FORD—LATE '32 DE LUXE ROADSTER; A1. $195. 5951 S. Kedzie. Hemlock 6197.

FORD—1929 ROADSTER, RUMBLE SEAT, perf. motor, new tires; $50. 3406 Lake.

The Tribune does not knowingly accept automobile advertising which misrepresents the year of the car. If you wish to confirm the year model of a used car advertised in its columns, secure the serial number (which determines the year model) and telephone the Tribune, Superior 0100, Local 328, for verification.

USED AUTOMOBILES FOR SALE.

WALTON Finance Corp.
OFFERS THE
GREATEST SELECTION OF
FINER CARS
AT LOWEST PRICES IN HISTORY.
325—RECONDITIONED—325
and REPOSSESSED CARS.
1936 STATE LICENSE FREE.
BEST—Long—Easy Terms.

'36 Chrysler tour. sed.; official's car. Big Disc.
'36 Plym. de l. tour. sed.; off.'s car.....$595
'36 Chrysler Airflow Imperial 4 dr. sed..$875

NO DOWN PAYMENT.

'35 Chevrolet Master sedan; only.....$495
'35 Plymouth sedan; like brand new.....475
'34 Dodge 4 door sedan.....425
'34 Ford sedan; unusual value.....345
'34 Chevrolet Master coupe.....345
'33 Chevrolet sedan; like new; at only..295
'33 Plymouth P. D. 5 pass. sedan.....295
'35 Ford coupe.....395
'33 Pontiac 4 door sedan.....375
'33 Dodge 5 pass. sedan.....345
'33 Chrysler conv. coupe.....395
'35 Plymouth coupe.....460

'31 Stude. sedan.$145	'31 Pontiac sed..$195
'31 Chev. coupe.. 175	'30 Chrysler cpe. 125
'31 Ford rdstr... 129	'30 Ford coupe.. 129
'30 Packard sed.. 79	'29 Marmon sed. 59
'30 Chrysler sed. 99	'29 Ford sedan .. 49
'28 Pontiac sed.. 29	'29 Hupp sedan. 99
'28 Chevrolet sed. 29	'29 Ford rdstr... 49
'30 Pontiac sed.. 99	'29 Chev. sed.... 59
'29 Hudson sed... 39	'30 De Soto sedan 99

7 DAY DRIVING TRIAL.
90 DAY WRITTEN GUARANTEE.
940 MILWAUKEE-AV.

'36 FORDS '35
as Low as $395
Used Fordors, Tudors, Coupes, Cabriolets, Convertible Sedans.
All are perfect.
R. & G. CARS.
[Renewed and guaranteed.]
GLENN E. HOLMES, INC.,
30 W. Lake. Ran. 7171.
7445 Stony Island. Dor. 2344.
Open Eves. and Sunday.

FORDS—1936
Sedans, Coaches, Coupes
New Big Discounts
All De Luxe Models. Used.
TRADE AND TERMS.
HEALY MOTOR SALES,
7601 and 7738 Stony Island.

FORD DE LUXE 1936
V-8 Fordor 5 p. tour. used sed.; built-in trk., radio, htr., special fin. Also '36 tudor used tour. sed.; dual eqpd.; sacr. for $495. Your car down, bal. 12-24 mos. 290 day guarantee. OPEN EVERY DAY—9 A. M. TO 10 P. M.
State Auto Finance Corp.,
3939 Washington-blvd.

FORDS—FORDS.
All years and models at very attractive prices. Terms. Trade.
J. A. LAVERY MOTOR CO.,
AUTHORIZED FORD DEALER.
7522 STONY ISLAND

Ford '32 4 Cyl., $225
THE VERY FINEST COUPE IN CHICAGO. IT'S A BEAUTY AND READY FOR YEARS OF ECONOMICAL USE.
FELZ, 907 DIVERSEY.

FORD 1932 V-8 VICTORIA.
5 pass., used 8 months. The newest used car in town. In storage 2 years. Must see to appreciate. Complete for $295.
INDEPENDENT MOTORS,
2700 MADISON-STREET.

1935—FORDS—1936
16 to choose—coupes, tudors, sedans, officials' cars, $395 and up. Also many '29-'33 Fords and other makes to select. Priced as low as.....$100
B. & W. FORD SALES,
6718 S. Western-av. Prospect 7600.

FORD—1934 DE LUXE TUDOR; $90 DOWN. SOUTHWEST CHEV., 9220 S. ASHLAND.

— — FRANKLIN—1931 SPORT SEDAN — — Side mounts. Priced to sell at $245. J. A. Lavery Motor Co., 7522 Stony Island.

FRANKLIN—1932 SEDAN; 6 W. W.....$295 4747 MADISON-STREET.

Graham, Late Series 1935
4 door 8 cyl. sedan, beautiful Manila beige, fenders to match, luggage compartment, dual air horns, windshield wipers, etc.; spotless cloth interior, hydraulic brakes, perfect tires and motor. $695.
BIRD SYKES CO.
Graham Distributor, 2215 S. Michigan.

GRAHAM—'32-57 4 DR. SED., S. M., MANY extras; like new; a very popular car; only $65 or your car dn., bal. 18 mos.; fully guar.
KELLY & HEETER,
DODGE DEALER. 790 MILWAUKEE.

GRAHAM—'35 SUPERCHARGED 8 SEDAN. This is the "custom" model, like new thruout. $625. Your car or $210 down. Open eve., Sun. Packard, 2347 S. Mich. Cal. 7413.

HUDSON LATE 1935
De luxe 6 cyl. 4 door 5 pass. touring sedan; built-in trunk, safety glass, dual equipment; all 1934 4 door trunk sedan, only $445. Your car dn., bal. 12-24 mo. 90 d. guar. AUTO LOAN CORPORATION.
4635 WASHINGTON-BLVD.

HUP.—1930 SEDAN, RADIO, HEATER, ETC. Like new. Sacrifice. Delaware 0810.

LA SALLE — 1933 CONVERTIBLE COUPE. $645. CADILLAC MOTOR CAR CO. 2258 S. MICHIGAN. CAL. 4185.

LINCOLN — 1928 SEDAN; PERF. COND.; 5 new 6 ply tires, new battery, motor thoroughly overhauled; a bargain, $195. 5701 BROADWAY. BUICK CO.

NASH—'32 SMALL LT. 4 DR. SED.; LIKE new; htr., extras; very pop. mod.; $20 to 1-3 dn., bal. 18 mo.; fully guar. by Dodge dlr.
KELLY & HEETER,
DODGE DEALER. 790 MILWAUKEE.

NASH—'32 CONVERTIBLE SEDAN, HEATer; completely overhauled; privately owned. $285. Wilmette 2893.

OLDSMOBILE 1935
[8 TO CHOOSE FROM—ALL COLORS.] De luxe coupes, touring sedans, built-in trunks, radios; just like new; low as $525; your car dn., bal. 12-24 mos.; 90 day guar. OAK PARK AUTO FINANCE CORP. "THE BIG STORE."
4618 WASHINGTON-BLVD.

OLDSMOBILES '36-'35s
6 and 8 cyl. 2 and 4 door used sedans, built-in trunks. Choice of colors. Low at $645. Small down payment, balance 12-24 months. MICHIGAN-AV. AUTO SALES.
2225 S. MICHIGAN

OLDS.—'33 TOUR. 4 DR. SED.; TRUNK, s. mts., spotlt., htr., etc.; beau. black. Like new car; $395; $20 to ½ dn., Dodge dlr. Guar.
KELLY & HEETER,
DODGE DEALER. 790 MILWAUKEE.

Olds. '35 Sedan 8, $750.
5701 Broadway Buick Co.

OLDSMOBILE—8 SEDAN; TRUNK; $395. '33. CAR DOWN, BAL. 12-24 MONTHS. FITZPATRICK, 7727 S. ASHLAND.

OLDS.—1934 SPORT COUPE; PERFECT thruout; guar. like new.....$475 STEELE OLDS. 2484 MILWAUKEE.

OLDS—'34 DE LUXE 8 SEDAN, RADIO, heater, etc.; $525. 6811 S. Halsted-street.

USED AUTOMOBILES FOR SALE.

LAWDER BROS.
Established 1890
***R. & G. SPECIALS**
*R. & G. means Renewed and Guaranteed.
50 TO PICK FROM.

BUICK '29 4 dr. Sedan; A1.....$135
CHEV. '30-'31s, Coupes, 4 dr. Sedans.$100 up
DODGE '30 4 door Sedan.....200
FORD '36 Demonstrators.....Great saving
FORD '35 De Luxe 4 door Sedan.....485
FORD '35 De Luxe Tudor Sedan.....465
FORD '34 and '33 Tudors and 4 door Sedans; price down as low as.....265
FORD '31, '30, '29 Tudor Cpes., Sed. 75 up
20 FORDS '29 Fordor-Tudor Sedans. 60 up
LA SALLE 4 DR. Sedan, side mts.; A1. 165
LINCOLN-ZEPHYR '36 4 dr.; used. Bargain
NASH '31 4 dr. Sedan; perfect.....95
OAKLAND '31 Sedan; side mounts.....165
OLDS '31 4 dr. Sedan, side mounts.....265
PLYMOUTH '32 De L. Rdstr., rum. seat 285
PONTIAC '31 Coupe, rumble seat.....235
PONTIAC '31 4 dr. Sedan, exc.....195

$5 DOWN $5
THE
Ford-Lincoln-Zephyr Dlr.,
6900 VINCENNES-AV.
1 BLOCK WEST OF STATE-STREET.

DID YOU SEE OUR LARGE AD IN SATURday's Tribune telling how you can buy a car with NO MONEY? Trade your old furniture, gold, jewelry, radios, anything. See me now for full details. Mr. Trader, Nat'l Mtr. 6445 S. Western.

OLDSMOBILE 1936
4 door 5 pass. de luxe touring used sedan; built-in trunk, radio, heater, whipcord uphol. Also 1936 2 door de luxe used touring sedan; built-in trunk; price down to $645. Your car dn., bal. 12-24 mos. 90 day guar. OPEN EVERY DAY—9 A. M. TO 10 P. M.
State Auto Finance Corp.,
3939 Washington-blvd.

—OLDSMOBILE 1936—
$695—As Low as $695
De luxe 4 dr. touring sedan, trunk, etc., used, and 2 door trunk sedan. 6% finance plan. Your car down 2 years to pay. Choice of colors. NATIONAL MOTOR CAR CO. Always Open.
6201 S. WESTERN

PACKARDS—1936s
4 door sedans, conv. sedans, conv. coupes, and sport coupes; used. Also latest '35 4 dr. de luxe sedan; like brand new; low as $475. Your car down, balance 2 years at 6%. LARRY O'ROURKE. [EST. 22 YEARS.] 945 WASHINGTON-BLVD. 3 min. from loop.

Packard '36 Coupe, $875
De luxe mod. 120, used; rumble seat; 6 artillery wheels, 2 side mounts, white wall tires, radio, heater. Used so little will pass for new. 90 day guarantee. Terms, trade. CAPITOL AUTO FINANCE, 2235 S. Michigan

PACKARD—MODEL 1100 5 P. SEDAN. '34; GENEVA BLUE, EVERYTHING ORIGINAL, LIKE NEW THRUOUT. WHITE WALL TIRES, 2 HEATERS, SPOTLIGHT. GUAR. MECH. $1,075. PACKARD FACTORY BRANCH, 925 LINDEN-AV. HUBBARD WOODS. BRIAR. 0050.

PACKARD—1936 MOD. 120 USED DEL. tour sed.; built-in trunk, radio, de luxe equip., white wall tires; driven very little. Must sacrifice, $985. 2424 Milwaukee.

PACKARD—'30 7 PASS. SEDAN.....$295 CHRYSLER ILLINOIS. 2230 Michigan.

PACKARD—1936 120 4 DOOR SEDAN. used; trunk. 6232 N. Washtenaw, 3d apt.

PEERLESS 1930 7 P. SEDAN
Side mounts, car in good condition..$150 640 MADISON-STREET, OAK PARK.

Plymouth De Luxe 1936
4 door 5 pass. touring used sedan; built-in trunk, all dual equip., radio, heater; also '35 de luxe touring sed.; built-in trunk; all dual equip.; priced dn. to $475. Your car down, balance 12-24 months. 90 day guarantee. OPEN EVERY DAY—9 A. M. TO 10 P. M.
State Auto Finance Corp.,
3939 Washington-blvd.

Plymouths—'36, '35, '34
[9 TO CHOOSE FROM]—ALL COLORS. Used de luxe tour. sed., coupes, 2 dr. sed., built-in trunk, radios, htrs.; like new; low as $365; your car dn., bal. 12-24 m.; 90 d. guar. OAK PARK AUTO FINANCE CORP. "THE BIG STORE."
4618 WASHINGTON-BLVD.

PLYMOUTH 1936
de luxe 4 door 5 pass. used sedan; built-in trunk, double horns, wipers, tail lights. Also '36 de luxe 2 dr. tour. sed., $625. Your car down, bal. 12-24 mos.; 90 day guarantee. AUTO LOAN CORPORATION.
4635 WASHINGTON-BLVD.

P-L-Y-M-O-U-T-H-S
1933 DE LUXE MODELS.
SEDAN, $345; COACH, $325.
Excellent condition. 5 new tires. RUBY CHEV., INC. USED CAR DEPT. 7158 STONY ISLAND. DOR. 2310.

Plymouth '34 Coupe
Wire wheels, pract. new tires, very good uphol., perf. black finish; motor A-1; $375. AUBURN AUTOMOBILE SALES CORP., 2426 SOUTH MICHIGAN. VICTORY 9004.

PLYMOUTH—1933 4 DR. DE LUXE SEDAN.
KROLL KAR.
Excellent condition throughout; fully guaranteed; no reasonable offer refused; special. Rad. 2708. Kroll-Dodge, 7215 S. Halsted.

PLYMOUTH—1933 5 PASS. DE LUXE SEdan; radio, heater, safety glass, floating power; perfect cond.; $345. Guar. Terms. 70 OTHER MAKES, MODELS, $50 UP. DODGE-PLYM. DEALER, 2810 MADISON.

Plymouth '35 5 P. Sed., $465
Also '35 4 door sedan, built-in trunk, etc. Also '34 sedans and coupes, low as $335. Burke Plym., 6733 S. Western

PLYMOUTH—LATEST '35 DE L. 4 DOOR Tour. Sedan; built-in trunk, safety glass, dual equip.; like new thruout; sac. only $545. BENDER-RIEGER, INC. PLYMOUTH DEALER, 933 WASHINGTON.

PLYMOUTH—1933 P. D. MODEL DE LUXE rumble seat coupe, beaut. original maroon finish, 4 practically new tires, mechanically perfect, $365. PLYMOUTH DEALER, 2615 MILWAUKEE.

PLYMOUTH—'33 P. D. DE L. COUPE..$310 $25 DOWN. 30 MONTHS TO PAY. 1936 LICENSE INCLUDED. 2491 MILWAUKEE-AV. BELMONT 1621.

PLYMOUTH—1935 DE LUXE 4 DR. TOURing sedan; 2 to choose from.....$595 DODGE—Direct Factory Dealer—PLYMOUTH 2300 W. 63D-STREET. PROSPECT 0024.

PLYMOUTH—1929 4 DOOR SEDAN, AN economical car with the lowest license rate, our special today at $115. Authorized Buick Dealer, 3939 N. Cicero-avenue.

PLYMOUTH—'34 SEDAN.....$395 Another Beautiful Evanston Car. DODGE DLR., 1019 DAVIS-ST., EVANSTON. EVANSTON CARS ARE BETTER CARS.

PLYMOUTH—'35 DE LUXE SEDAN....$495 $45 DOWN. 30 MONTHS TO PAY. 1936 LICENSE INCLUDED. 1930 MILWAUKEE-AV. ARMITAGE 9167.

PLYMOUTH—'35 DE L. 4 DR. SED.; VERY clean, A1 mch. $495. Wright, 1101 N. Clark.

PLYMOUTH—1932 4 DOOR SEDAN...$225 Plymouth Dealer, 2652 Madison.

PLYMOUTH—'35 TOWN SEDAN.....$525 Will trade. 1700 N. Western. Armitage 9344

PONTIAC—1933 5 PASS. DE LUXE SEDAN; jet black finish; fine cond.; only $365. 70 OTHER MAKES, MODELS, $50 UP. DODGE-PLYM. DEALER, 2810 MADISON.

— PONTIAC—1933 DE LUXE SEDAN — A-1 Condition; $365. Terms. J. A. Lavery Motor Co., 7522 Stony Island.

PONTIAC—LAST '35 DE L. 8 CPE. HARDly driv. Also '34 5 pass. sed.; looks, runs A1; barg., $445; terms. 6811 S. Halsted-st.

PONTIAC—1934 SEDAN; EXCELLENT CONdition; $450. BUICK, 7647 S. HALSTED.

PONTIAC—'35 COACH, ONLY.....$545 KAILER-YOUNGQUIST, 5043 Broadway.

USED AUTOMOBILES FOR SALE.

--FORDS--
1936 SEDAN, $545
Built-in Trunk, Used
6% finance plan. Your car down, 2 years to pay. Choice of colors and body styles.
1935—FORDS—1935
De l. 4 dr. sed., trunk, $445.
De l. coupe, heater, etc., $395.
Phone Prospect 0451. Always open.
6201 S. WESTERN

UP and GOING Close-outs.

'28 Essex 4 dr....$25	'28 Olds. 4 dr....$40
'24 Hupp. 4 dr....$25	'29 Fd. 4 d., l'bos.$85
'28 Nash 4 dr....$35	'29 Chev. 4 dr....$85
'30 Plym. rdstr..$100	'30 Chev. coach..$150

J. J. Wright, 242 W. 55th-st.
AUTH. FORD DEALER.

Emil Denemark, Inc.
La Salle '30 5 pass. Sed., wood whls...$245
La Salle '30 7 pass. Sed., wood whls... 195
Lincoln '33 7 pass. Sed., 6 w. w....... 995
Lincoln '31 7 pass. Sed., 6 w. w....... 595
3860 OGDEN-AV. CRAWF. 4100.

Pontiac De Luxe '36
6 cyl. 4 dr. 5 pass. used tour. sed.; built-in trunk; all dual equip. Also '36 2 dr. de l. used tour. sed., radio, htr. Sacr. for $595. Your car dn., bal. 12-24 mo. 90 day guar. OPEN EVERY DAY—9 A. M. TO 10 P. M.
State Auto Finance Corp.,
3939 Washington-blvd.

Pontiacs — 1936, '35, '34
[7 TO CHOOSE FROM—ALL COLORS.] Used De Luxe Touring Sedans, Coupes, 2 door Sedans; built-in trunks, radios; cannot tell from new; low as $395; 12-24 months. OAK PARK AUTO FINANCE CORP. "THE BIG STORE."
4618 WASHINGTON-BLVD.

PONTIAC 1936
4 and 2 dr. used sedans with trunks, heaters, radios. Also 1935 5 pass. sedan.....$565 Small down payment, balance 12-24 months. MICHIGAN-AV. AUTO SALES.
2225 S. MICHIGAN

PONTIAC 1935 6 CYL.
Coach, trunk comp., like new, $495.
6201 S. WESTERN

PONTIAC—1934 DE LUXE 4 DOOR SEDAN. This beautiful car is in new car condition thruout. It will give several years of carefree service. Specially priced to only $445. 2515 Milwaukee-avenue.

— — — PONTIAC 1936 SEDANS — — — Like new. Used for display purposes. Big discount. Also several 1935 and 1933 models low as $360. Terms. WARNER MOTORS, 3637 SOUTHPORT.

ReoSelf-Shifter, 1935-'34
[6 TO CHOOSE FROM.] Flying Cloud touring 4 dr. sedan, built-in trunk, dual equip., radio, htrs., many other extras; low as $445; your car down, balance 12-24 months; 90 day guarantee. OAK PARK AUTO FINANCE CORP. "THE BIG STORE."
4618 WASHINGTON-BLVD.

REO — 1930 SPORT COUPE; SACRIFICE only $135. 3333 MONTROSE.

ROLLS-ROYCES—COUPES, PHAETONS, SEdans. 2441 S. MICHIGAN. 2d floor.

WILLYS—'30 SPORT RDSTR.; 6 WIRE whls.; very clean; $25 dn. 6640 S. Western.

WILLYS—'33 77 4 DR. SED., $265; A1 thruout. Miller Chev., 1810 Irving Park.

AUTOMOBILES WANTED.

CASH FOR YOUR CAR.
Highest prices paid. We pay off your note or mtg. Give cash for your equity. No delay. 4647 WEST MADISON-STREET. Phone COLUMBUS 7180 OR 7473.

MOST CASH FOR YOUR CAR. 5 MINUTE SERVICE. IF YOU CAN'T COME IN CALL US. WE'LL COME OUT. 7557 STONY ISLAND. FAIRFAX 1426.

HAVE CASH FOR A GOOD USED CAR. Late model sedan pref. From priv. owner. Must stand inspection. Miller, Craw. 1647.

SEE OTHERS FIRST, BUT WE PAY HIGHest prices for your car. Ready cash today. 6811 S. HALSTED-ST. Ph. Wentworth 2727.

WOULD LIKE TO BUY GOOD USED CAR from private party; will pay all cash. 3939 North Western. Juniper 4682.

NEED 50 CARS—WE PAY MORE. PHONE us for our price before you sell. Freyerbend Motor Sales, 7711 Stony Isl. S.S.7021.

WANTED—WRECKED OR USED CARS AND TRUCKS. CASH. LEVIN AUTO PARTS, 2015 SOUTH STATE-ST. CALUMET 4400.

USED CARS WANTED. CALL R-A-Y T-E-N-N-E-S, 2451 N. SACRAMENTO-AV. CAPITOL 1100.

SELL YOUR CAR FOR TOP DOLLAR—See LARRY BURNS 3838 North Western.

NEED CASH? SEE STONE. BEST PRICES for your car. 4852 Lincoln-av. Rav. 0774.

WILL PAY ALL CASH FOR A GOOD CHEV. Plymouth, or Ford Ravenswood 8443.

CAN USE GD. LGT. CAR FROM PRIV. PTY. '29-later. 3717 N. Western. Jun. 2350.

WANTED — 100 USED AND WRECKED cars. Vincennes 4465.

HAVE CASH FOR LIGHT CAR — ANY model. 2717 W. Madison. Ked. 2260.

HAVE CASH FOR LGT. CAR—PREFER '32-'33 Plymouth. 3950 N. Claremont. Irv. 9090

WTD.—CARS IN GD. COND.; PAY HIGHEST cash prices. 5444 Broadway. Long. 5875.

AUTOMOBILE HOUSE TRAILERS.

WILDS TRAILERS — STEEL CHASSIS; sleeps 4. Dealers wanted in Illinois. Terms, rent. 6052 Cottage Grove. Dor. 5543.

SILVER DOME COUNTRY CLUB; NEW list, $975; our price, $750. Royal Trailer. 4654 Washington, Mansfield 3464.

KOZY COACH—NEW MODELS, INSULATED; steel chassis; tms., trade. 2411 Michigan.

COVERED WAGONS — FACTORY DISTR. Terms. Trade. Rent. 2440 S. Michigan.

SELLING OUT "TRAVELO" DISPLAY models. 1628 Rand-road, Des Plaines.

PIONEER TRAILER—100% INSUL.; BUILT-in toilet; $495-$645. 2640 Michigan.

SCHULT TRAILERS—SLEEP 4; $295 UP. Nelsen-Hirschberg, 5133 Irving Park.

GILKIE — NEW BATH ROOM MODEL ON display. 2412 S. Michigan. Vict. 8216.

PALACE TRAVEL COACH — AMERICA'S greatest trailer value. 2325 Michigan.

Utility Trailers.

LUGGAGE TRAILERS—3 SIZES. NO MONEY down. 10 months to pay. Cal. 7022. BELL TRAILER CO., 2452 S. Michigan.

MOTORCYCLES AND BICYCLES.

INDIAN MOTORCYCLE—1932, WITH SIDE car, excellent mechanical condition, no reasonable offer refused. Rad. 2708. Kroll-Dodge, 7215 S. Halsted.

INDIAN, $100; HARLEY, $75; ALSO 31 Henderson. $5 down. 4841 Ogden-avenue.

BARG.—BOYS', GIRLS' BIKES, NEW, USED. Century Cycle, 3606 Lawrence-av. Op. eves.

WAREHOUSE SALE — NEW BICYCLES, $14.95. Tms. Op. eves. 1339 S. Cicero-av.

AUTO REPAIRING, ACCESSORIES.

AUTO REPAIRING — NO MONEY DOWN 10 MONTHS TO PAY. Anything from the smallest job to a complete overhaul. 90-DAY GUARANTEE. BELL AUTO REPAIR, 2452 S. Michigan. Open eves. until 8. Sunday to 4. Cal. 7022.

AUTO CREDITS.

$310 DE SOTO AIRFLOW; MUST SACR.; make offer. Address Y 68, Tribune.

$144 CHEV. CREDIT, $25. SAM BERNstein, 10 N. Clark-street. Dearborn 2548.

MOTOR TRUCKS.

For Sale.

Ruby Has the Trucks
PANELS, $65 TO $95
Chevrolets, Fords, GMCs.
½ TON AND 1½ TON PANELS [15].
50 OTHERS, ALL MAKES AND TYPES.
RUBY CHEV., INC., USED TRUCK DEPT. 7158 STONY ISLAND. DOR. 2310.

PANELS
1935 Chevrolet 157 in. chassis and cab, dual wheels.....$465
1934 Ford 131 in. chassis and cab.....$365
1931 [6] ½ ton panel.....$75 up
1930 and 1931 Fords. 1½ ton panels; 50 to select from.....$75 up
LAWDER BROS.
6900 VINCENNES.
1 BLOCK WEST OF STATE-STREET.

Mid-City Trucks Cost Less.
'35 Dodge ½ ton panel.....$545
'35 Chev. 157-in. cab and chassis, duals 495
'35 Ford 157 in. cab and chassis, duals 495
'34 Dodge ½ ton panel.....385
'33 International ½ ton panel.....295
'31 Ford pickup.....175
'31 Chevrolet ½ ton panel.....135
'29 Ford stake.....135
MID-CITY CHEV. 1147 JACKSON.

Real Buys on Ford Trucks.
'36 157 in. stake, heavy duty tires....$550
'35 157 in. stake, heavy duty tires....$450
'34 157 in. cab and chassis, duals.....$375
'32 4 cyl. 157 in. high stake, recond....$325
'30 157 in. cab and chassis, duals.....$175
1520 NORTH HALSTED.

B.& W. Has the Bargains
1930s - to - 1936s.
Chevs., Fords, Dodges; panels, stakes, dumps. B. & W. Ford Dlr., 827 W. 35th. Yards 6080.

DODGE—LATEST '33 ½ TON BLVD. DElivery; good tires; like new thruout; sacrifice for only $325. Terms, trade. DODGE DEALER, 933 WASHINGTON-BLVD.

FORD — LATE MODEL ½ AND 1 TON panels. Excellent shape. Ph. Virginia 0210. AUTOCAR TRUCKS, 1716 W. Pershing-road

5 YARD R.-B. DUMP TRUCK—BATCH boards; new tires; used 2 yrs.; only $750. Call Diamond Transp. Co., Webster 1235.

DIAMOND T 1 TON PANEL TRUCK. CALL 707 Melrose after 4 p. m.

1930 FORD; HIGH STAKE; $250; DUAL wheels. 2820 N. Marmora. Berk. 6241.

75 TRUCKS, $75 AND UP — EXPRESS, stakes, panels, dumps. 3148 Ogden.

To Rent.

PANEL OR STAKE TRUCKS—¾ TO 2 TON; perf. cond. Rent without driver by day, week, or year. Low rates. Delaware 7272

FORD—1¼ TON STAKE; $6 DAY AND GAS. Owner drives. Loc., sub. Haymarket 7431.

Wanted.

TRUCKS WANTED—WITH DRIVERS, FOR city pickups and deliveries. Give phone number, capacity of truck and style of body. Address Y O 385, Tribune.

Truck Trailers.

2 20 FT. OPEN TOPS FOR UNPAID BAL.
2 18 FT. Reefers.....$850 and $1,075
1 16 ft. closed body.....$475
1 22 ft. stock rack.....Bargain
B. & J., 3913 S. MICHIGAN. OPEN SUN.

AUTOMOBILE LOANS.

CASH
in 10 Minutes
on your auto or truck
20 MONTHS TO PAY.
AVERAGE MONTHLY COST LESS THAN $1.60 ON $100 LOAN. DEAL DIRECT WITH OWNERS.
Private Consultation Rooms.
WINTER-HIRSCH,
20 Years in Same Location.
1842 S. MICHIGAN
CALUMET 4290.
New West Side Location.
4653 W. MADISON
AUSTIN 1243.
A phone call will bring our representative. UNDER STATE SUPERVISION. PLENTY OF FREE PARKING SPACE.

AUTO TIRES.

NEW U. S. ROYAL 2DS—SAVE TO 50%; pass. truck. Serlin Tire, 1400 S. Michigan.

BUSINESS DIRECTORY.

Hearing Devices.

NEW HIGH GRADE BONE COND. EAR phone at reduced price. Buck. 8031.

Moving, Storage, and Hauling.

MOVE SAFELY BY TRANS. AMERICAN. NEW YORK, CALIFORNIA, FLORIDA, AND ALL WAY POINTS. OUR OWN VANS. FULL INSURANCE. 540 W. 59TH-ST. WENTWORTH 0109.

WANTED—LOADS TO AND FROM MICH., Wis., Calif., N. Y. En route ins. vans. SPECIAL RATES TO FLORIDA. Master Movers, 1461 Montrose. Buc. 8855.

— — — UNION VAN LINE, INC. — — — LONG DISTANCE MOVING. 82 W. WASHINGTON. STATE 7645.

WARREN BROS. LONG DISTANCE MOVING. 2338 FULLERTON-AV. ARM. 8416.

SAVE 40%—MOVE IN PADDED COMPARTment cars anywh. U. S. Ins. Van Bur. 6878.

EXP. MOVING BY RELIABLE PEOPLE; low as $5; pianos a specialty. Spa. 8514.

Piano Tuning.

PIANOS TUNED, $2; 21 YEARS' EXP. REpairing; reas.; guar. Cole, Republic 5218.

Rug Cleaning.

NOW ONLY $2 REG. $4 JOB, 9x12; LIKE new; both sides spray, glue sized. THE FEDERAL [EST. 32 YRS.]. Lincoln 0134.

$1.25, 9X12 THOR. CLND., BOTH SIDES; exp. repair. M. & H. Cleaners. Ked. 1614.

LOOK! 9x12 CLEANED. GUAR. BOTH sides like new, $1.50. Reliance, Linc. 6397.

$1.75 9x12 DOMESTIC; $3.75 ORIENTAL. A. B. C. Clnrs., 4924 Sheridan-rd. Lon. 4521

LEGAL NOTICES.

— — —SAORSTAT EIREANN— — —
CIRCUIT COURT OF JUSTICE.
CIRCUIT COURT NO. 4, COUNTY OF GALWAY.

To William Collins, Thomas Collins, Nora Collins, Ellen Hoctor, and Julia Collins, believed to be residing in Chicago, United States of America.

TAKE NOTICE that by Order made by the Circuit Judge for the County of Galway, Western Circuit dated the 15th day of October, 1935, in a suit wherein Michael Collins is the Plaintiff and Julia Collins and Francis Collins are the Defendants in the matter of the Estate of William Collins, late of Cloonaglasha, Tuam, Co. Galway, Farmer, who died on the 15th day of June, 1910, intestate it was directed that an inquiry be made by the County Registrar for the County of Galway as to who are the persons interested in the lands at Cloonaglasha owned by the said William Collins deceased, and for what estate and interests respectively. NOTICE is hereby given that the above named are required to forthwith furnish particulars of their claims to either of the undersigned within three weeks from the publication of this notice and in default they will be peremptorily excluded from the benefit of the said order. This Notice is issued pursuant to order dated the 9th day of June, 1936, made by the Circuit Judge in said Suit.

Dated this 13th day of July, 1936.
WM. A. WHISKER, Acting County Registrar. Courthouse, Galway.
HENRY CONCANON & CO. Solicitors for the plaintiff having Carriage of proceedings, Tuam, County Galway, Irish Free State.

SPORTING GOODS.

GUNS, TACKLES, GOLF CLUBS BOUGHT, sold, traded. Klein's, 510 S. Halsted. Mon. 5129. Write for free gun catalog now.

PRINTING MACHINERY AND SUPPLIES.

26X34 PONY MIEHLE WITH DEXTER swing back feeder. Western Printers, 417 S. Jefferson, Harrison 6075.

HOME FURNISHINGS.

(See Also Household Appliances.)

Furniture and Dept. Stores.

Grand Rapids Factory
and Furn. Mart Samples
at Tremendous Savings.
OPEN EVENINGS.

2 pc. living room sets, all styles...$17 to $90
Large comfortable lounge chairs.. 6 to 19
Pull up chairs, large selection.... 3 to 12
3 to 7 pc. bedroom sets.......... 19 to 99
7-8-9 pc. dining room sets....... 28 to 93
Twin studio couches, special..... 8 to 24
5 pc. dinette sets............... 6 to 25
Twin and full size wood beds..... 4 to 10
Odd Dressers, chests, vanities, buffets, China closets, dining tables.. 6 to 19

RUG BUYERS, ATTENTION!
9x12 colonial, modern, oriental and Chinese designs.....$ 7.75 to $45
9x12 solid tone rugs.....17.00 to 39
201 E. OHIO-ST.
SECOND FLOOR. PHONE DEL. 9020.
1 Blk. East of Michigan-avenue at 600 North
OUR WEST SIDE SHOWROOM
4750 Washington
AT CICERO-AVENUE. COLUMBUS 9609.

471 E. OHIO-ST.
CORNER LAKE SHORE-DRIVE. [On the Lake Front.]
Furn. Mart Samples
OFFERED TO THE PUBLIC.
Open Today—Sun., 11-6 P. M.
ALL NEW HIGH GRADE FURNITURE. THESE SAMPLES MUST BE SOLD.
9x12 rugs.....$7.75-$69
2 piece living room sets.....$29-$98
3 piece bedroom sets.....$22-$80
7-8-9 piece dining room sets.....$39-$98
5 piece dinette sets.....$9-$29
Occasional and lounge chairs.....$3-$29
Coffee, occ. and end tables.....$3-$12
Only better grade studio couches.....$12-$29
HUDGIN. TERMS. Del. 5834.

FACTORY DISTRIBUTORS
Save Up to 60% on Samples.
$60 Parlor Sets now.....$29
3 pc. Walnut Bedroom Sets.....$32
7-8-9 pc. Dining Room Sets.....$35
9x12 Wilton Velvet Rugs.....$16
Twin Studio Couches.....$14
5 pc. Oak Breakfast Sets.....$12
OPEN EVES. 10 P. M. SUN. 5 P. M.
4535 WASHINGTON-BLVD.
CREDIT IF DESIRED.

Furniture Mart Samples.
RUGS. ½ PRICE. RUGS.

Parlor Sets...$29-$69	Bedrm. Sets..$39-$69
Dining Sets..$29-$89	Dinette Sets..$10-$29

TERMS. 4453 MADISON. Open eves.

BEAU. PAR. SETS, $29.95; $1 DN., $1 WK. A. B. C. Storage, 2525 Madison. Op. eves.

Central.

— — FURNITURE MART SAMPLES! — — Everything for your home at tremendous saving. CONVENIENT CREDIT. BUXBAUM FURNITURE CO. 154 E. Erie. Delaware 4781.

South Side.

7090 COTTAGE GROVE.
[COR. 71ST-SOUTH CHICAGO-AVENUE.] FURN. MART AND FACTORY WAREHOUSE SAMPLES BELOW COST. [BUY NOW—PRICES GOING UP.]
MOD. PAR. SETS; VAL. TO $119.....$39
MOD. BEDRM. SETS; VAL. TO $129..$39
MOD. DIN. RM. SETS; VAL. TO $98..$39
9X12 RUGS; VAL. TO $69.....$17
3½ ROOM OUTFIT COMPLETE. INCL. RUGS, $149; WORTH $500.
2 yrs. to pay. Open eves.

SCHWARTZ BROS.
STORAGE SALE.
$30 STUDIO COUCH.....$19.50
3 PIECE MODERN BEDRM. SET.....$49
$65 2 PC. PARLOR SET.....$29.75
4 ROOMS MODERN FURNITURE.....$125
7012 STONY ISLAND-AVENUE.

Unclaimed Storage Sale.
4 ROOMS, COMPLETE, $99.
ONLY $10 DOWN. BALANCE TO SUIT.
Allied Storage Warehouse,
4312 COTTAGE GROVE. NO BRANCHES.

DUNN BROS.
Storage Warehouses, Inc.
Midsummer sale, new and storage furniture. 9 pc. Duncan Phyfe dining room set, also small organ; barg. Open evenings and Sun. 6714-16 COTTAGE GROVE. DOR. 2600.

SEE US FIRST.
Parlor, bedroom and dining room sets....$29
9x12 American Oriental rugs.....$15
NELSON BROS.
6910 COTTAGE GROVE-AVENUE.

RUGS—RUGS—RUGS.
500; clearing out 6x9, 8x10, 9x12, 9x15, 11x18 and larger, $8.50 and up. All very fine rugs. Reasonable. Klever Shampay Karpet Kleaners, 4633 Cottage Grove-av. Open Tuesday, Thursday and Saturday evenings.

De Luxe 4 Room Outfit, $169.
Everything complete, will sacrifice; terms. 9x12 rugs, $10. Par. Bedrm. Sets, $29. GOODMAN'S, 6821 S. Halsted-st. Open eves.

ARMSTRONG LINOLEUM LAID FREE. Ph. Semner for estimate. No obligation. Inlaids 95c yd. up; 9x12 felt base, $3.39 up. Victory, 2894. 2940 Wentworth. Op. Sun. ev.

SAVE 50% ON 200 SAMPLE RUGS, STU. couch, $14; bedr., din., par. sets....$29-$39 $189 parlor set, slightly used 60 days..$68 Roos Furn., 242 W. 63d. Tms. Op. 10 p.m. eve.

— — — RUGS—CARPETS—RUGS. — — — At our plant, 3,000 yards hall and stair carpets, 50c yd. up. Rugs, $5 up. Grove Rug Cleaners, 6738 Cottage Grove.

IMPORT. AND DOMESTIC RUGS, $15, $20, $25; parlor, bedrm., din. set, $29-$39; tms. 3 room furn., $125; 4 rms. de luxe, $175. RAPP STORAGE FURN., 5746 S. Ashland.

MUST SAC. BEAU. FURN. OF MY 6 RM. apt. Prac. new. Parl., wal. din., 2 bedrm. sets, rugs, desk, etc. Sep. Dealer. Mid. 5838.

PARLOR, BEDROOM SETS.....$39 Easy terms. 6047 S. HALSTED-ST. Op. eves.

12 AMERICAN ORIENTAL RUGS, $10. E. Z. Terms. 235 West 63d-street.

2 PC. LIVING RM. SUITE.....$39.50 JOYCE BROS., 5711 S. HALSTED.

END OF MONTH SALE—PARLOR, BEDRM., din. sets; reas. ALLIED, 6212 Cottage.

COMP. FURN. 4 RM. APT.—EXC. COND.; reas.; lease opt. South Shore 3074.

STUDIO COUCH, VAC. CLEAN., LAMPS, Minton china. 6731 Jeffery. Fair. 4282.

PARLOR, BEDRM., DIN'G SETS, $19 UP. Rugs, $8 up. Normal Furn., 6121 Halsted.

North Side.

REPOSSESSED.
Several lots of good furniture now going at bargain prices. You can make your purchase by simply taking over these contracts and continuing small weekly payments.
$375 3-ROOM OUTFIT $149.
$485 3-ROOM OUTFIT $189.
$575 4-ROOM OUTFIT $245.
This furniture all in first class condition.
WALLEN-FINE
FURNITURE CO.
3300-10 NORTH CLARK-STREET. BITTERSWEET 2339.

— — — GEO. EDLER STORAGE — — — 100 beaut. Am. oriental rugs....$10-$15-$25 50 imported and domestic rugs.....$20-$35 $125 parlor, bedroom, din. sets....$29-$39 DE LUXE 3 ROOM OUTFIT, $129. Easy tms. Open eves. to 10 p. m., Sun. to 5 5820-26 N. CLARK-STREET.

. . "E. O. M. STORAGE SPECIALS!" . . Odd Beds, Springs, Chests, Mattresses, $3. 9x12 fine Rugs, $19. Smaller sizes, $12. Oak Kitch. Sets, $12. Bedrm., Par. Sets, $35. One French 3 pc. Bedrm. Suite Reduced to $150. 3531 NORTH CLARK-STREET. During sale open Sun. 11 to 5. Daily 9 p. m.

— — — IN SCHAULER'S STORAGE — — — Clearing our floors of furniture lots. Will separate. E-Z terms. NO FINANCE CO. 3-4 rooms complete as low as $129. Oriental pat. Amer., Imported rugs..$10-$35 4642 N. WESTERN-AV. Open eves. Sunday.

SAVE 45% ON SAMPLES—USED RUGS!! All Sizes, Colors! Many one of a kind! Small deposit insures future delivery. Used Occ. Tables, Chairs, Beds, Stoves, Cots. 2735 LINCOLN-AV. Open eves. to 9 p. m.

KEMER STORAGE
STORAGE FURNITURE AND RUGS. Par., Din., Bdr. Sets, $29-$39; Rugs, $15-20-25 5822-24 NORTH WESTERN-AVENUE.

LEAVING CITY—NEARLY NEW EXTRA quality pebble broadloom rugs, radio, vacuum, girl's bike, large doll buggy. Call before 4. Apt. 1610, Edgewater Beach Apts.

4 ROOMS COMPLETE—DRAPES, SILVER linens, bric-a-brac, baby grand piano Superior 1972, mornings.

HUNDREDS OF FURNITURE AND RUG bargains. Nelson Bros. 6810 Broadway Open evenings and Sundays.

STORAGE FURNITURE AND RUGS—ALSO new floor samples. Dunn Brothers Storage Warehouse, 6342 N. Clark-street.

— STORAGE FURNITURE AND RUGS — KANE STORAGE CO. 2034 LINCOLN-AVENUE. OPEN EVES.

2 ROOMS HIGH CLASS FURNITURE, MIRrors, pictures, rugs, radio; all or by pieces. Rosen, 740 Aldine-avenue.

SEE THESE UNUS. BARGS. AT ONCE IN my res.; imp. rugs, liv., din., bedrm. sets. Frank's, Inc., 5416 Sheridan. Ard. 4380.

6 RMS. FURN. AND RUGS—MUST SELL by Wed. 7532 Parkhurst [2 blk. W. Clark].

LIV., DINING RM., KITCH. FURN.—EXCEL. cond.; reas.; private. Buck. 9003, eves.

RUGS AND FURN.—GT. BARGAINS, 1400 Lake Shore-drive. Tel. Whitehall 4180.

COMPL. FURN. 4 RMS. SAC. FOR CASH. 3325 Herndon-st., 1st floor. Buc. 6638.

3 ROOM APT. COMPL. AND SEWING mach.; sell separate. 924 Ainslie., Apt. 26.

Northwest Side.

2 DRESSERS, $3 EA.; 3 PC. REED SET, $7; Crown gas stove, $8, etc. 6962 George.

FOR SALE—COMB. BABY AND YOUTH bed; exc. condition. Keystone 9787.

HOME FURNISHINGS.

Northwest Side.

SACRIFICE 100 BRAND NEW BEDS, COIL springs, matts, $4 ea. Twin inner spring studio couches, $14. Chicago Bedding Co., 3327 Milwaukee-av. at Crawford. Pal. 1331.

STREET WIDENING SALE—PARL., BEDS., din. rm. sets, $25 up; 9x12 new Mohawk rugs, $15; stud. couches, dinettes, stoves, etc. Terms. Home Furn. Mart, 3660 Irving Park.

— BAER STORAGE AND FURNITURE — Par., din., bedr. sets, $27; 9x12 rugs, $10. Stud. couch, stoves, cash, terms. Open eves. 10. Sun. 4. Baer Storage, 1927 Milwaukee.

OAK 4 POSTER BED AND DRESSER, 3 rugs 9x12, 8x10; Brenner Tully radio; 2 runners. 4600 Castello-avenue. Berk. 1080.

West Side.

IN TUFT'S WAREHOUSE.
$25,000 FURNITURE MART SAMPLES. Parlor, dining, bedroom sets, $29-$39; imp. Am. oriental rugs, $15-$25. Cash or terms. ALLEN FURN. Open eves. 9; Sun., 5 p. m.
4444 WEST MADISON.

— — — FACTORY DISTRIBUTORS — — — Save up to 60% on sample furniture. Parlor, bedroom, dining sets, rugs. Everything for the home. See this furn. before you buy. Cash or terms. Open eves. 10; Sun. 5 p. m. 4535 WASHINGTON-BOULEVARD.

HOUSEHOLD APPLIANCES.

Electric Refrigerators.

WE HAVE 450 RECONDITIONED ELECtric refrigerators of nationally known makes at real low prices. Like new and fully guaranteed. Come in and be convinced. 220 W. HURON-STREET. OPEN SUNDAY.

1936 METER MISER FRIGIDAIRE.....$79 1936 new refrigerator sample.....$49 Frigidaire, Norge, Kelvinator, recond....$39 EDISON WHSE., 766 W. Jackson. Open eve.

$139.50 NATIONALLY KNOWN 5 CU. FT. 1936 refrig., $59.50. Also lowest prices on Stoves and Washers. 601 W. Washington.

FORCED TO SELL 5 CU. FT. REFRIGErator, $45; '32 Thor Washer, $15. 6835 S. Halsted. 11248 S. Michigan. Open eves.

NEW 1935 WESTINGHOUSE, $69; NEW 1934 Electrolux, $79; new 1936 Crosley, $49; terms. Open eves., Sun. 712 W. Jackson.

BRAND NEW 1936 WESTINGHOUSE REfrigerator; 5 cubic ft.; bargain; best offer. 3924 Lincoln- avenue. Graceland 2324.

ICE MACHINE BARGAINS—40, 15 TONS. Guar. less ¾ pc. Born, 35 E. Wacker, Chgo.

LEAV. FOR CALIF.—MUST SAC. BRAND new G. E. ref.; buffet. South Shore 7688.

Oil Burners.

100 GAL. OIL FREE WITH EVERY BRAND new Florence, American, Quaker and Washington; $29.50 up; terms. 2751 Milwaukee-av. Open every evening till 10; Sunday, 11-4.

50% OFF—'36 AMERICAN, QUAKER, ABC, Show models. Now $38. Edison, 766 Jackson.

Stoves.

1936 UNIVERSAL DETROIT JEWEL, GARland, on sale. Sample ranges, $25. EDISON'S WHSE., 766 W. Jackson. Open eves.

Vacuum Cleaners.

BRAND NEW VACUUM CLEANERS, $9.50. 2722 W. DIVISION. BRUNSWICK 1847.

FACTORY REBUILT VACUUM CLEANERS, Guaranteed. Phone Miss Arlen, State 0571.

Washing Machines.

THOR IRONER, SAMPLES — SAVE 50%. 1936 Thor "Gentle Hand" Washer sample, red. $25. Edison's Whse., 766 Jackson. Op. ev.

THOR WASHER OR IRONER—RENTED 50c a week. 3448 W. North-av. Albany 0140.

MAYTAG—SQUARE TUB WASHER; BARG. Hoover cleaner, $13.75. 2047 Chicago-av.

Miscellaneous.

WILL SELL FOR SMALL BALANCE DUE, Maytag Washer, Gen. Elec. refr., 4 rm. oil burner. Mr. Edwards, 3406 Lincoln-avenue.

HOME FURNISHINGS WANTED.

Drexel 6006
WE WILL PAY HIGHEST PRICES FOR GOOD USED FURN. AND RUGS. Will CALL ANY TIME—ANYWHERE.

FAIRFAX 2835
BEFORE YOU SELL PHONE FOR McLAUGHLIN. WE PAY MORE FOR USED FURNITURE, RUGS, ETC. ENTIRE CITY SOLICITED.

Kedzie 1300
We pay more cash than any dealer for furniture, rugs, sewing machines, grand pianos, etc. Call us. Odd pieces or entire flat.

0828 LAWNDALE 0828
NEED FURNITURE, RUGS, GRAND PIANOS, ETC. CALL US FOR MORE CASH. CALL ANYWHERE OR ANY TIME.

PHONE ROCKWELL 6900.
BEST CASH PRICES FOR FURNITURE, RUGS, SEWING MACHINES, AND GRAND PIANOS.

LAKE VIEW 1071.
NORTH SIDERS PHONE US. Just starting business; highest cash paid for several pieces or entire flats. Call day or night.

DORCHESTER 0911.
HIGHEST PRICES PAID, HOUSEHOLD GOODS OF EVERY DESCRIPTION.

LAWNDALE 0409—HIGHEST PRICES FOR 1 piece or whole house full of furn., rugs, sew. mach., Gr. pianos. We call anywhere.

KEDZIE 3008 PAYS HIGHEST CASH PRICES FOR USED FURNITURE, RUGS, ETC. WE CALL ANYWHERE, ANY TIME.

WARNING
Don't sell your furn. before getting our bid. Day-night service. Phone Lawndale 4300.

SUNNYSIDE 2070 — WANTED AT ONCE, used furn. and rugs. Highest prices paid.

PARTY NEEDS FURNITURE, RUGS, GRAND piano, linens, paintings, dishes. Lon. 4110.

— SOUTH SIDERS CALL ENG. 0410 — Will pay highest prices for used furn, rugs.

PARTY WANTS GOOD FURNITURE, RUGS, Grand piano; linens; Edgewater 1307.

CALL KEDZIE 2228 FIRST. MUST HAVE good used furniture immediately.

RADIOS, SUPPLIES AND SERVICE.

SAVE UP TO 40%
ON
BRAND NEW 1936 MODEL
NAT. ADVERTISED RADIOS
Check these Bargains before you buy, then buy with confidence from a firm est. 80 years.
Philco—Was $25.00.....Now $18.75
Philco—Was $19.95.....Now $11.95
Philco—Was $32.50.....Now $19.50
Emerson—Was $25.00.....Now $14.50
CONSOLE MODELS.
Philco—Was $85.00.....Now $49.95
Philco—Was $130.00.....Now $89.50
Philco—Was $70.00.....Now $39.95
RCA.
RCA—Was $84.95.....Now $59.95
RCA—Was $69.95.....Now $49.95
CROSLEY.
Crosley—Was $97.50.....Now $59.95
Crosley—Was $100.00.....Now $69.50
AND MANY OTHERS. CONVENIENT TERMS.
WURLITZER
111 SOUTH WABASH-AV.
OPEN EVENINGS UNTIL 9 P. M.

'36 R. C. A. 15-TUBE ALL-WAVE, RED. $75; Philco, Model 116, 11-tube, all-wave, $39.00. Home, auto radios, samples, $18 com. Midgets, $5. Edison's, 766 W. Jackson. Op. ev.

1937 AUTO RADIOS DASH MOUNTINGS—$16.85; Motorola Philco used radios, $5-$10. Open eves. Sun. 2005 Washington-blvd.

GENERAL AUTO RADIO 1936 COMPLETE, $19.75. Special sale on radio chassis and cabinet. 601 West Washington. Open eve.

Service, Repair, Etc.

— — — GUAR. RADIO SERVICE, $1 — — — ANY SET. ALBANY 6460.

TERMS OF SUBSCRIPTION OF THE TRIBUNE.

Orders for mail subscriptions must be accompanied by remittance to cover.

Rates in Illinois [outside Chicago], Indiana, Iowa, Michigan, and Wisconsin:

Daily, without Sunday, one year, $5.00; six months, $2.50; three months, $1.25; two months $1.00; one month, 50 cents.

Daily, with Sunday, one year, $13.50; six months, $6.25; three months, $3.15.

Sunday only, one year, $7.50; one month, $1.00.

Rates of subscription in postal zones 3 and 4 [measured from Chicago], outside of Illinois, Indiana, Iowa, Michigan, and Wisconsin:

Daily, without Sunday, one year, $7.50; one month, $1.00.

Sunday only, one year, $7.50; one month, $1.00.

Daily and Sunday, one year, $15.00; one month, $2.00.

Rates of subscription in zones 5, 6, 7, and 8 [measured from Chicago], Canada, Mexico, and foreign:

Daily, without Sunday, one year, $12.00; one month, $1.50.

Sunday only, one year, $7.50; one month, $1.00.

Daily and Sunday, one year, $19.50; one month, $3.50.

Give postoffice address in full, including county and state. Remit in express money order draft, or in registered letter, at our risk, to The Tribune company, publishers, Tribune Square, Chicago.

We cannot be responsible for currency sent through the mail.

Persons wishing to take The Tribune by carrier may order it by postal card or telephone Superior 0100. When delivery is irregular make complaint.

All unsolicited manuscript, articles, letters, and pictures sent to The Tribune are sent at the owner's risk, and The Tribune company expressly repudiates any liability or responsibility for their safe custody or return.

MEMBER OF THE ASSOCIATED PRESS.

The Associated Press is exclusively entitled to the use for publication of all news dispatches credited to it or not otherwise credited to this paper and also to the local news published herein.

All rights of republication of special dispatches herein also are reserved.

Chicago Daily Tribune
THE WORLD'S GREATEST NEWSPAPER
MONDAY, AUGUST 31, 1936

Boy, Age 15, Tells of Slaying Widow with Hammer—Killed to Get Money for Movies, He Confesses

TELLS OF SLAYING WOMAN WITH HAMMER— Roland Munroe, age 15, who confessed beating crippled widow to death in her home to get money for movies. He stole a handful of jewelry worth only a few dollars.
(Story on page 1.) [TRIBUNE Photo.]

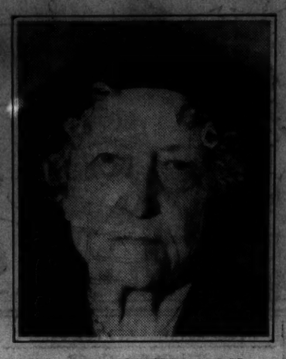

SLAIN WIDOW AND FRIEND WHO FOUND BODY— Mrs. Agnes Roffeis, age 65 (left, as she appeared several years ago), who was beaten to death in her flat, and Mrs. Anna Bailey (right), who lived with her.
(Story on page 1.) [TRIBUNE Photo.]

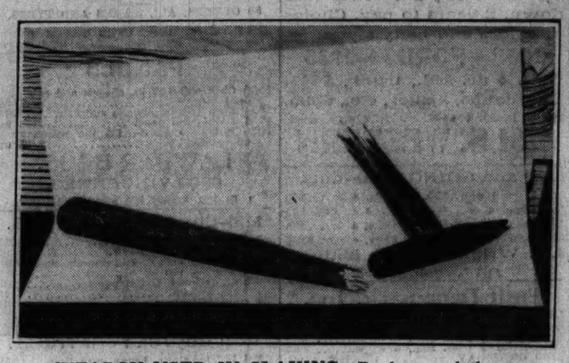

WEAPON USED IN SLAYING— Broken tack hammer which was used by Roland Munroe to beat widow to death. He was arrested a few hours after the murder and confessed after being questioned all night by police.
(Story on page 1.) [TRIBUNE Photo.]

USED IN MURDER— Cane which Roland Munroe used to beat woman after tack hammer had broken.
(Story on page 1.)

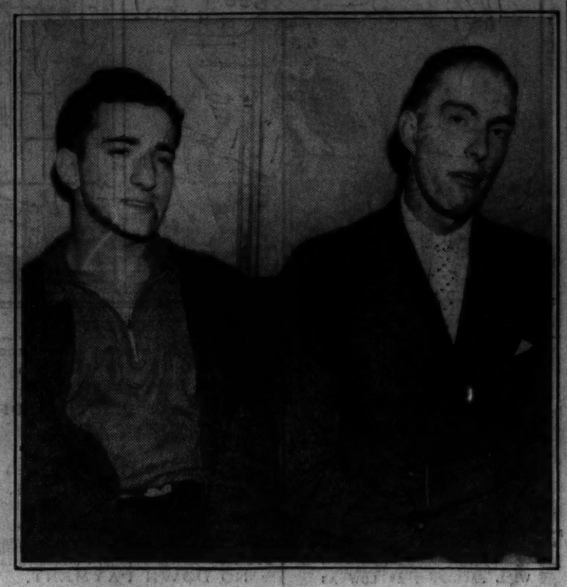

WITNESS SLAYING— James Rodi (left) and Roy Hallihan, who saw struggle in home at 1265 Winona avenue and heard scream but did not report it to police until after hearing of the murder. They thought they had seen a family fight.
(Story on page 1.) [TRIBUNE Photo.]

IDENTIFIES SLAYER— Charles Reifenburg, grocery deliveryman, who told of seeing Munroe boy in home.
(Story on page 1.)

COMMUNIST VISITOR— Earl Browder, candidate for president, at the Morrison hotel yesterday.
(Story on page 4.)

ENLIST IN THE VOLUNTEERS FOR THE CAMPAIGN— Seated, left to right: Michael A. Ruddy, state representative and Fifteenth ward G. O. P. committeeman, and Felix F. Kucharski, Twelfth ward committeeman; standing, Calvin T. Weeks, candidate for legislature from Eleventh district; Walter Downs, Philip J. Eubelein, and John C. Lodi.
(Story on page 6.) [TRIBUNE Photo.]

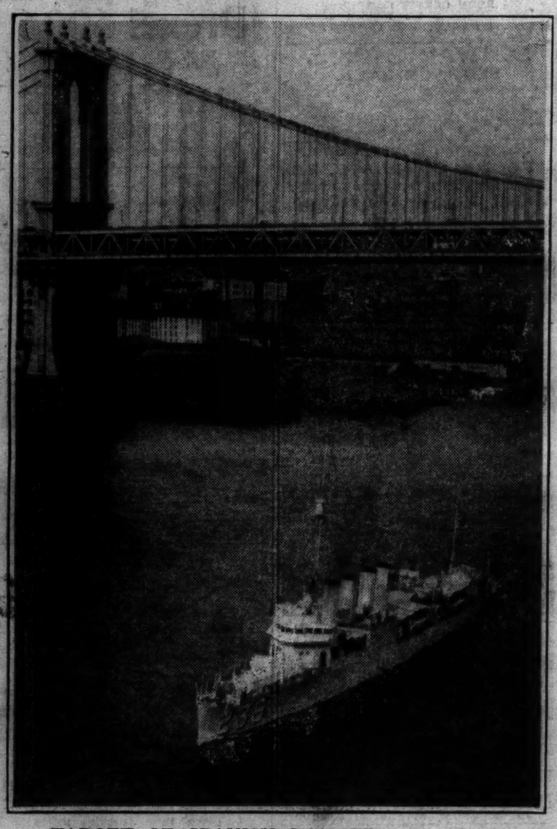

TARGET OF SPANISH BOMBER— U. S. destroyer Kane, which has been evacuating Americans from Spain, yesterday was reported to have been bombed by an airplane off coast of Spain. It was not hit and drove the plane off.
(Story on page 1.) [Acme Photo.]

TWINS — — — NOT A REFLECTION— Margaret (left) and Ruth Weber of Chicago posing with an empty picture frame in Fort Wayne, Ind., before the opening of the national convention of twins there yesterday.
(Story on page 8.) [Associated Press Photo.]

CRITICALLY HURT— William Huizenga, 6405 South Hoyne avenue, another injured in wreck.
(Story on page 3.)

RACER IS KILLED— Ray Pixley, victim of accident during auto race at Roby speedway yesterday.
(Story on page 17.)

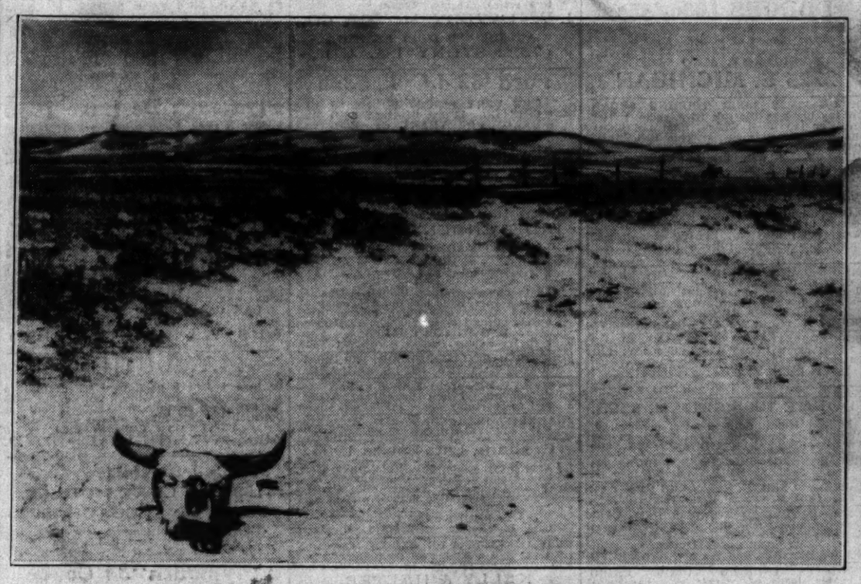

CHARGE NEW DEAL FAKED THIS DROUTH PHOTOGRAPH— Bleached skull of steer which, the Fargo (N. D.) Forum declares, was used in three different photographs, all taken within ten feet of each other but with different backgrounds. The Forum said that a statement from the New Deal photographic agency apparently substantiated its charge.
[Associated Press Wirephoto.]

JOINS VOLUNTEERS— Mrs. Margaret Wyeth, St. Joseph, Mo., G. O. P. national committeewoman.
(Story on page 6.)

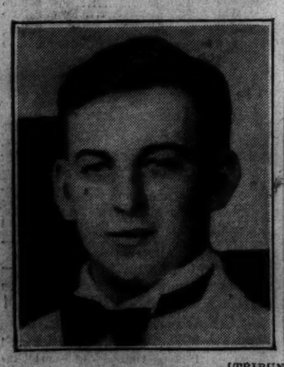

[TRIBUNE Photo.]

FOUR KILLED, SIX HURT IN HEADON CRASH— Ray Reiter (left), 6943 Claremont avenue, and Sarabelle Boltz, 3040 Princeton avenue, who were killed when Reiter's auto carrying six collided with another car near Michigan City.

INJURED IN INDIANA COLLISION— Frances O'Brien (left) and her sister Mary, both of 5705 South Halsted street, who were critically hurt in headon crash near Michigan City. They were passengers in the Reiter auto.
(Story on page 3.) [TRIBUNE Photos.]

CHICAGOAN'S AUTO AFTER CRASH ON CURVE IN HIGHWAY 20— Wreckage of auto owned by Ray Reiter, in which he and one other passenger were killed yesterday. Six companions were critically injured when the Reiter car collided with a machine driven by O. W. Barrett of Fort Wayne. Mr. and Mrs. Barrett also were killed.
(Story on page 3.) [TRIBUNE Photo.]

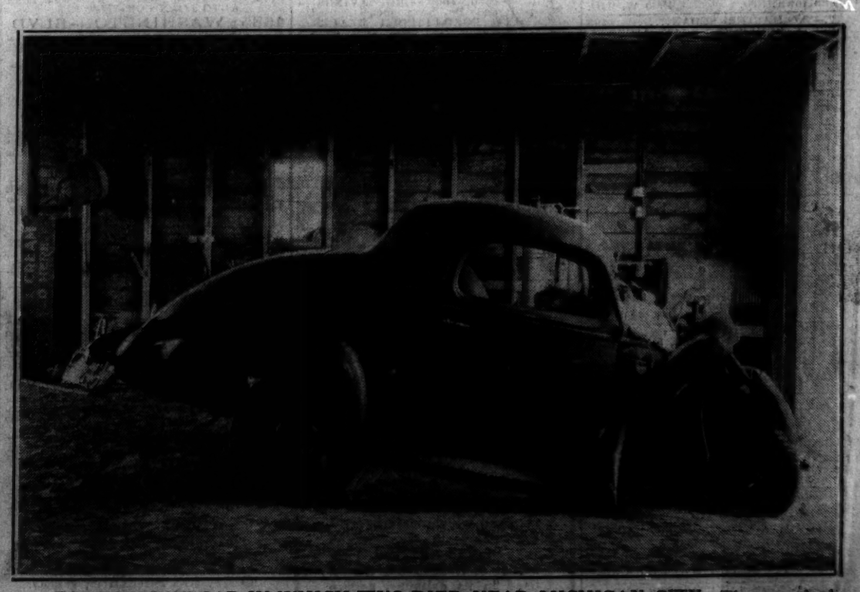

FORT WAYNE CAR IN WHICH TWO DIED NEAR MICHIGAN CITY— The wrecked automobile in which Mr. and Mrs. O. W. Barrett were killed in a headon collision with Chicago car. The Barretts were coming to Chicago to see the Cub baseball games. The Chicagoans were bound for a summer cottage at Sagunay Lake, Ind.
(Story on page 3.) [TRIBUNE Photo.]